

ARCHITECTURAL RECORD

The cover of Architectural Record magazine features a photograph of a modern glass house. The house has a curved glass facade and is situated in a dense forest. The interior of the house is visible through the glass, showing a multi-level structure with a staircase and various rooms. The text 'ARCHITECTURAL RECORD' is at the top in orange and black. Below it, 'Record Houses 2004' is written in white. At the bottom, a feature article is highlighted with the text 'FEATURE: A 19-year collaboration between architect and client' in yellow.

Record Houses 2004

FEATURE:

A 19-year collaboration
between architect and client



Want to lead a more productive life?
Ask your manager if new AutoCAD

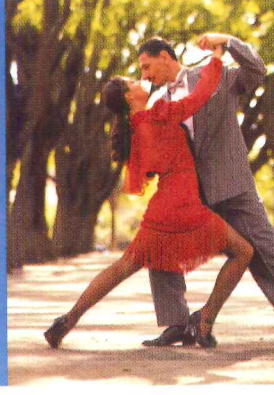
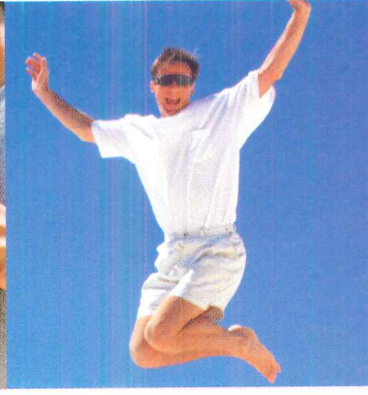
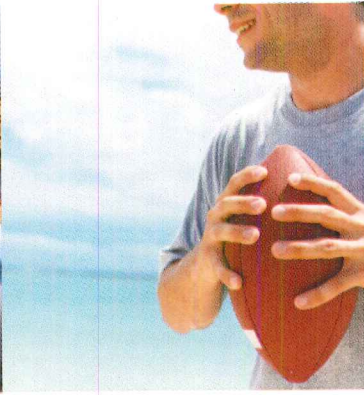
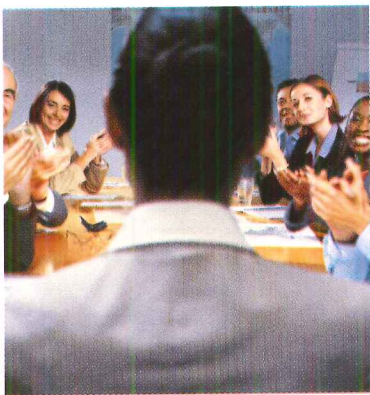



05 is right for you.

roducing AutoCAD 2005 software.
ance your performance without a prescription.

ious, repetitive tasks making you feel unproductive? We've got the potent medicine
been waiting for. New AutoCAD 2005 lets you create and manage entire sheet
ultaneously. It automates revisions to views, callouts, blocks, and other elements
vless consistency between drawings and fewer errors. It also delivers another
t time saver: table objects. Plus it incorporates all the performance-enhancing
s from AutoCAD 2004. And DWF™, the small, fast, secure file format for viewing
blishing complex data, comes built in. And with new migration tools to transfer
ferences and settings, you can get up and running quickly and painlessly.
sample dose? Sign up for a free 30-day trial at www.autodesk.com/freetrial

Indications and Usage

Do you experience a dull, throbbing sensation when performing boring, repetitive tasks? Do you become irritable when your drawings contain errors that require tedious and time-consuming revisions? Do you feel acute pain in the *gluteus maximus* region when you have to stay late to do your printing and plotting? If you answered "yes" to any of these questions, don't bother asking your manager: new AutoCAD 2005 is right for you.

Dosage and Administration

New AutoCAD 2005 is potent medicine that relieves all of the above symptoms with a single application. How? you might ask. For the first time, new AutoCAD 2005 has Sheet Set Manager, which lets you create, manage, and share entire sheet sets simultaneously. It lets you work smarter and faster because it automates many of the tedious tasks that slow you down. Such as archiving, transmitting, creating, and updating the sheet index; creating tables, sections, and callouts; and placing and updating title block and page number. In other words, it lets you create intelligent sheet sets that automatically update themselves and radically reduce revisions.

There are many other cool features in AutoCAD 2005, like background printing and one-click publishing and plotting. These features alone are going to save you lots of time. Of course, since you'll be able to keep working while you're plotting, this may cut down on the number of coffee breaks. But the Surgeon General is asking us all to cut back on the caffeine anyway. Personally, after about four cups we can feel our scalp sweat, and we start to seriously lose our patience with others.

But we're getting ahead of ourselves. Chances are you're still using AutoCAD 2002 or an earlier version, so you've yet to experience the extraordinary performance of our last release, AutoCAD 2004. How good was it? Well, don't take our word for it. This is what Robert Davis of the Benchmark Group says: "AutoCAD 2004 . . . has the greatest and most compelling set of new features, functions, and enhancements of any AutoCAD release I have worked with. I think this release will be a must-have upgrade for every AutoCAD user." Taken together, the performance enhancement you'll get from these last two releases will blow you away. Almost every design and drafting task is simpler, easier, and faster, no matter what kind of work you do.

Possible Side Effects

With new AutoCAD 2005, you're going to be finishing tedious tasks much faster, so you can spend more time on the more rewarding aspects of your work. That means you'll probably be happier. You'll also be more productive, so people might think you're taking one of the drugs they advertise in those weird pharmaceutical commercials on TV. How are you supposed to know if you need the stuff if they don't tell you what it's for? One more thing—if you're using AutoCAD 2005 and the people around you aren't, another side effect may occur: performance envy. Because when everyone else sees how much faster you're completing routine tasks, they can't help but be annoyed. Who could blame them?

Precautions

Of course, there is the issue of what to do with your new free time. If you're the sort of person who gets into trouble easily, you may want to channel all your efforts into work. Who knows, you may be running the place in a couple of months. However, if you often find yourself choosing dinner from the office vending machine, we recommend you avoid the tuna sandwiches.

Perhaps you'd prefer to channel your newfound energy into home improvement. You could probably use a new redwood deck. Maybe a natural stone patio. You could redo the family room and make room for a big-screen TV. In the interest of fairness, you might remodel the kitchen and install one of those professional, stainless-steel stoves the size of an aircraft carrier. They're great for reheating pizza. Or you could dig up the entire backyard and turn it into a replica of Monet's Giverny gardens.

Or maybe you're an active, virile individual like Bob (shown in the photos at left) and will be spending a lot of time outdoors. If so, the Surgeon General recommends that you protect your skin from the sun's harmful UV rays. Use a sunscreen of SPF 30 or higher. Apply every three hours. When hiking, be sure to take along plenty of water and nutritious snacks. Some plants and roots are edible, but you have to know which ones. Generally speaking purple is good, red is bad. Unless it's the other way around. Nobody plans to get lost when they start out on the trail, but these things happen. So a compass might not be a bad idea and maybe a rain poncho, which can be used for shelter. And don't forget the snake bite kit. In any case, be careful out there. And if you've read this far, your persistence is remarkable. Either that or you have too much time on your hands already. So maybe you should get started on that deck right away.

autodesk®



Circa
Form 10



Descending from above to change the world of site lighting, Circa is an inspired design, a perfect symmetry subtly sculpted to appeal at every viewing angle. Now, there is also the exciting option of electrifying color by way of an illuminated LED halo. Circa is the latest and surely most stunning series of high performance luminaires from Gardco. Integrated pole top luminaires that subtly eliminate mounting arms, an elegant post top and a building mounted sconce, all feature legendary Gardco glare-free, sharp cutoff illumination. Circa. Bold. Elegant. Inspiring. And entirely new.



GARDCO
LIGHTING

www.sitelighting.com

CIRCLE 1 ON READER SERVICE CARD
OR GO TO WWW.LEADNET.COM/PUBS/MHAR.HTML

ARCHITECTURAL RECORD

EDITOR IN CHIEF
MANAGING EDITOR
DESIGN DIRECTOR
SENIOR EDITORS

Robert Ivy, FAIA, rivy@mcgraw-hill.com
Ingrid Whitehead, ingrid_whitehead@mcgraw-hill.com
Anna Egger-Schlesinger, schlesin@mcgraw-hill.com
Charles Linn, FAIA, linnc@mcgraw-hill.com
Clifford Pearson, pearsonc@mcgraw-hill.com
Sarah Amelar, sarah_amelar@mcgraw-hill.com
Sara Hart, sara_hart@mcgraw-hill.com
Deborah Snoonian, P.E., deborah_snoonian@mcgraw-hill.com
William Weathersby, Jr., bill_weathersby@mcgraw-hill.com
Jane F. Kolleeny, jane_kolleeny@mcgraw-hill.com
Rita F. Catinella, rita_catinella@mcgraw-hill.com
Sam Lubell, sam_lubell@mcgraw-hill.com
Kristofer E. Rabasca, kris_rabasca@mcgraw-hill.com
Clara Huang, clara_huang@mcgraw-hill.com
Juan Ramos, juan_ramos@mcgraw-hill.com
Randi Greenberg, randi_greenberg@mcgraw-hill.com
Susannah Shepherd, susannah_shepherd@mcgraw-hill.com
Laurie Meisel, laurie_meisel@mcgraw-hill.com
Linda Ransey, linda_ransey@mcgraw-hill.com
John Wilson, john_wilson@mcgraw-hill.com
Diana Lind, diana_lind@mcgraw-hill.com

PRODUCTS EDITOR
NEWS EDITOR
DEPUTY ART DIRECTOR
ASSOCIATE ART DIRECTOR
PRODUCTION MANAGER
WEB EDITOR
WEB DESIGN
WEB PRODUCTION
EDITORIAL SUPPORT

EDITORIAL ASSISTANT

EDITOR AT LARGE
SPECIAL CORRESPONDENT
COPY EDITOR
ILLUSTRATORS
CONTRIBUTING EDITORS

James S. Russell, AIA, james_russell@mcgraw-hill.com
Suzanne Stephens, suzanne_stephens@mcgraw-hill.com
Leslie Yudell
I-Ni Chen, Sophia Murer
Raul Barreneche, Robert Campbell, FAIA, Andrea Oppenheimer
Dean, David Dillon, Francis Duffy, Lisa Findley, Blair Kamin,
Elizabeth Harrison Kubany, Nancy Levinson, Thomas Mellins, Robert
Murray, Sheri Olson, AIA, Nancy Solomon, AIA, Michael Sorkin,
Michael Speaks, Tom Vonier, AIA
Naomi R. Pollock, AIA
David Cohn, Claire Downey, Tracy Metz

SPECIAL INTERNATIONAL CORRESPONDENT
INTERNATIONAL CORRESPONDENTS

GROUP PUBLISHER
VP, ASSOCIATE PUBLISHER
VP, MARKETING AND BUSINESS DEVELOPMENT
VP, GROUP EDITORIAL DIRECTOR
GROUP DESIGN DIRECTOR
MANAGER, RESEARCH
DIRECTOR, MARKETING COMMUNICATION
DIRECTOR, CIRCULATION

DIRECTOR, MULTIMEDIA DESIGN & PRODUCTION
MANAGER, ADVERTISING PRODUCTION
DIRECTOR, FINANCE
DIRECTOR, SPECIAL PROJECTS
REPRINTS

James H. McGraw IV, jay_mcgraw@mcgraw-hill.com
Laura Viscusi, laura_viscusi@mcgraw-hill.com
David Johnson, dave_johnson@mcgraw-hill.com
Robert Ivy, FAIA, rivy@mcgraw-hill.com
Anna Egger-Schlesinger, schlesin@mcgraw-hill.com
Ellen Halfond, ellen_halfond@mcgraw-hill.com
Chris Meyer, chris_meyer@mcgraw-hill.com
Maurice Persiani, maurice_persiani@mcgraw-hill.com
Brian McGann, brian_mcgann@mcgraw-hill.com
Susan Valentini, susan_valentini@mcgraw-hill.com
Stephen R. Weiss, stephen_weiss@mcgraw-hill.com
Ike Chong, ike_chong@mcgraw-hill.com
Charles Pinyan, cpinyan@mcgraw-hill.com
Wilda Fabelo, wilda_fabelo@mcgraw-hill.com

EDITORIAL OFFICES: 212/904-2594. Editorial fax: 212/904-4256. E-mail: rivy@mcgraw-hill.com. Two Penn Plaza, New York, N.Y. 10121-2298. **WEB SITE:** www.architecturalrecord.com. **SUBSCRIBER SERVICE:** 877/876-8093 (U.S. only). 609/426-7046 (outside the U.S.). Subscriber fax: 609/426-7087. E-mail: p64ords@mcgraw-hill.com. AIA members must contact the AIA for address changes on their subscriptions. 800/242-3837. E-mail: members@aia.org. **INQUIRIES AND SUBMISSIONS:** Letters, Robert Ivy; Practice, Charles Linn; Books, Clifford Pearson; Record Houses and Interiors, Sarah Amelar; Products, Rita Catinella; Lighting, William Weathersby, Jr.; Web Editorial, Randi Greenberg

ARCHITECTURAL RECORD: (ISSN 0003-858X) April 2004. Vol. 192, No. 4. Published monthly by The McGraw-Hill Companies, 1221 Avenue of the Americas, New York, N.Y. 10020. Periodicals postage paid at New York, N.Y. RCSC and additional mailing offices. Ride Along enclosed in editions: 011, 010, 009, 007, 006, 005, 029 and 030. Canada Post International Publications Mail Product Sales Agreement No. 40012501. Return undeliverable Canadian addresses to: DPGM Ltd., 4960-2 Walker Road, Windsor, ON N9A 6J3. Email: P64ords@mcgraw-hill.com. Registered for GST as The McGraw-Hill Companies. GST No. R123075673. **Postmaster:** Please send address changes to ARCHITECTURAL RECORD, Fulfillment Manager, P.O. Box 566, Hightstown, N.J. 08520. **SUBSCRIPTION:** Rates are as follows: U.S. and Possessions \$64; Canada and Mexico \$79 (payment in U.S. currency, GST included); outside North America \$199 (air freight delivery). Single copy price \$9.75; for foreign \$11. Subscriber Services: 877/876-8093 (U.S. only); 609/426-7046 (outside the U.S.); fax: 609/426-7087. **SUBMISSIONS:** Every effort will be made to return material submitted for possible publication (if accompanied by stamped, self-addressed envelope), but the editors and the corporation will not be responsible for loss or damage. **SUBSCRIPTION LIST USAGE:** Advertisers may use our list to mail information to readers. To be excluded from such mailings, send a request to ARCHITECTURAL RECORD, Mailing List Manager, P.O. Box 555, Hightstown, N.J. 08520. **OFFICERS OF THE MCGRAW-HILL COMPANIES:** Chairman, President and Chief Executive Officer: Harold McGraw III. Executive Vice President and Chief Financial Officer: Robert J. Bahash. Executive Vice President, Human Resources: David L. Murphy. Senior Vice President and General Counsel: Kenneth M. Vittor. Senior Vice President, Corporate Affairs, and Assistant to the President and CEO: Glenn S. Goldberg. Principal Operating Executives: Leo C. O'Neill, President, Standard & Poors; Henry Hirschberg, President, McGraw-Hill Education; Scott C. Marden, President, McGraw-Hill Information and Media Services. **MCGRAW-HILL CONSTRUCTION:** Norbert W. Young, Jr., FAIA, President, Vice President and CFO; Louis J. Finocchiaro. **COPYRIGHT AND REPRINTING:** Title ® reg. in U.S. Patent Office. Copyright © 2001 by The McGraw-Hill Companies. All rights reserved. Where necessary, permission is granted by the copyright owner for libraries and others registered with the Copyright Clearance Center (CCC), 222 Rosewood Drive, Danvers, Mass. 01923. To photocopy any article herein for personal or internal reference use only for the base fee of \$1.80 per copy of the article plus ten cents per page, send payment to CCC, ISSN 0003-858X. Copying for other than personal use or internal reference is prohibited without prior written permission. Write or fax requests (no telephone requests) to Copyright Permission Desk, ARCHITECTURAL RECORD, Two Penn Plaza, New York, N.Y. 10121-2298; fax 212/904-4256. For reprints call 212/512-4170, e-mail wilda_fabelo@mcgraw-hill.com, or fax 212/512-6243. Information has been obtained by The McGraw-Hill Companies from sources believed to be reliable. However, because of the possibility of human or mechanical error by our sources, The McGraw-Hill Companies or ARCHITECTURAL RECORD does not guarantee the accuracy, adequacy, or completeness of any information and is not responsible for any errors or omissions therein or for the results to be obtained from the use of such information of for any damages resulting therefrom.

**McGraw_Hill
CONSTRUCTION**

ABC MPA

The McGraw-Hill Companies

THE AMERICAN INSTITUTE OF ARCHITECTS 2004 BOARD OF DIRECTORS • OFFICERS: Eugene C. Hopkins, FAIA, President; Douglas L. Steidl, FAIA, First Vice President; Paul Davis Boney, FAIA, Vice President; RK Stewart, FAIA, Vice President; David H. Watkins, FAIA, Vice President; Lawrence R. Livergood, AIA, Secretary; James A. Gatsch, FAIA, Treasurer; David Lancaster, Hon. AIA, CAE Representative to the Executive Committee; Norman L. Koonce, FAIA, Executive Vice President/CEO • **REGIONAL DIRECTORS:** Douglas E. Ashe, AIA; Jamie Aycock, AIA; John H. Baker, AIA; Ronald J. Battaglia, FAIA; William D. Beyer, FAIA; Michael Broshar, AIA; Randy Byers, AIA; Tommy Neal Cowan, FAIA; Glenn H. Fellows, AIA; Robert D. Fincham, AIA; Betty Sue Flowers, PhD; James Gersch, AIA; Ana Guerra, Assoc. AIA; T. Gunny Harboe, AIA; The Hon. Jeremy Harris; John J. Hoffmann, FAIA; William E. Holloway, AIA; Michael M. Hricak Jr., FAIA; Orlando T. Maione, AIA; Thomas R. Mathison, AIA; Carl F. Meyer, AIA; Robert E. Middlebrooks, AIA; George H. Miller, FAIA; Wayne Mortensen; Hal P. Munger, AIA; Gordon N. Park, CDS, AIA; David Proffitt, AIA; Marshall E. Purnell, FAIA; Bruce A. Race, FAIA; Miguel A. Rodriguez, AIA; Jerry K. Roller, AIA; Jeffrey Rosenblum, AIA; Martin G. Santini, AIA; Robert I. Selby, FAIA; Sandra Stevens, Hon. AIA; Norman Strong, FAIA; Stephen T. Swicegood, FAIA; M. Hunter Ulf, AIA; J. Benjamin Vargas, AIA; Bryce A. Weigand, FAIA. • **AIA MANAGEMENT COUNCIL:** Norman L. Koonce, FAIA, Executive Vice President/CEO; James Dinegar, Chief Operating Officer; Richard J. James, CPA, Chief Financial Officer; Jay A. Stephens, Esq., General Counsel; Helene Combs Dreiling, FAIA, Team Vice President, AIA Community; Ronald A. Fauchaux, Team Vice President, AIA Government Advocacy; Barbara Sido, CAE, Team Vice President, AIA Knowledge; Elizabeth Stewart, Esq., Team Vice President, AIA Public Advocacy; Elizabeth Casqueiro, AIA, Managing Director, AIA Alliances; James W. Gaines Jr., Assoc. AIA, Managing Director, AIA Professional Practice; Suzanne Harness, AIA, Esq., Managing Director and Counsel, AIA Contract Documents; Richard L. Hayes, Ph.D., AIA, Managing Director, AIA Knowledge Resources; Brenda Henderson, Hon. AIA, Managing Director, AIA Component Relations; Christine M. Klein, Managing Director, AIA Meetings; Carol Madden, Managing Director, AIA Membership Services; Philip D. O'Neal, Managing Director, AIA Technology; C.D. Pangallo, Ed.D., Managing Director, AIA Continuing Education; Terence J. Poltrack, Managing Director, AIA Communications; Phil Simon, Managing Director, AIA Marketing and Promotion; Laura Viehmyer, SPHR, CEBS, Managing Director, AIA Human Resources.

**FIRE-RATED.
AND THEN SOME.**

DOORS & FRAMING

- STAINLESS STEEL
- HARDWOOD
- CURTAINWALL
- HEAT BARRIER
- FULL LITE, 90 MINUTE DOORS
- 2-HOUR RATED GLASS FIRE WALLS

GLASS PRODUCTS

- RATED UP TO 3 HOURS
- CLEAR AND WIRELESS
- LARGE SIZES
- LEVEL III BULLET RESISTANCE AVAILABLE
- HIGH IMPACT SAFETY RATINGS
- INSULATED GLASS UNITS
- BEVELED, ETCHED OR SANDBLASTED

Visit www.fireglass.com
for more complete information





HELPS CONTAIN FIRE



REDUCES NOISE



PROTECTS AGAINST IMPACT



KEEPS OUT THE COLD



GIVES DESIGN OPTIONS



RESISTS BULLETS



BLOCKS RADIANT HEAT



OFFERS SECURITY

**WHAT OTHER
HATS DOES
YOUR FIRE-RATED
GLASS NEED
TO WEAR?**

Technical Glass Products is the choice of architects nationwide for fire-rated glass and framing.

Technical Glass Products™
WWW.FIREGLASS.COM
1.888.397.FIRE

Our products not only offer fire protection, but a wide range of additional capabilities as well.

CIRCLE 2 ON READER SERVICE CARD
OR GO TO WWW.LEADNET.COM/PUBS/MHAR.HTML



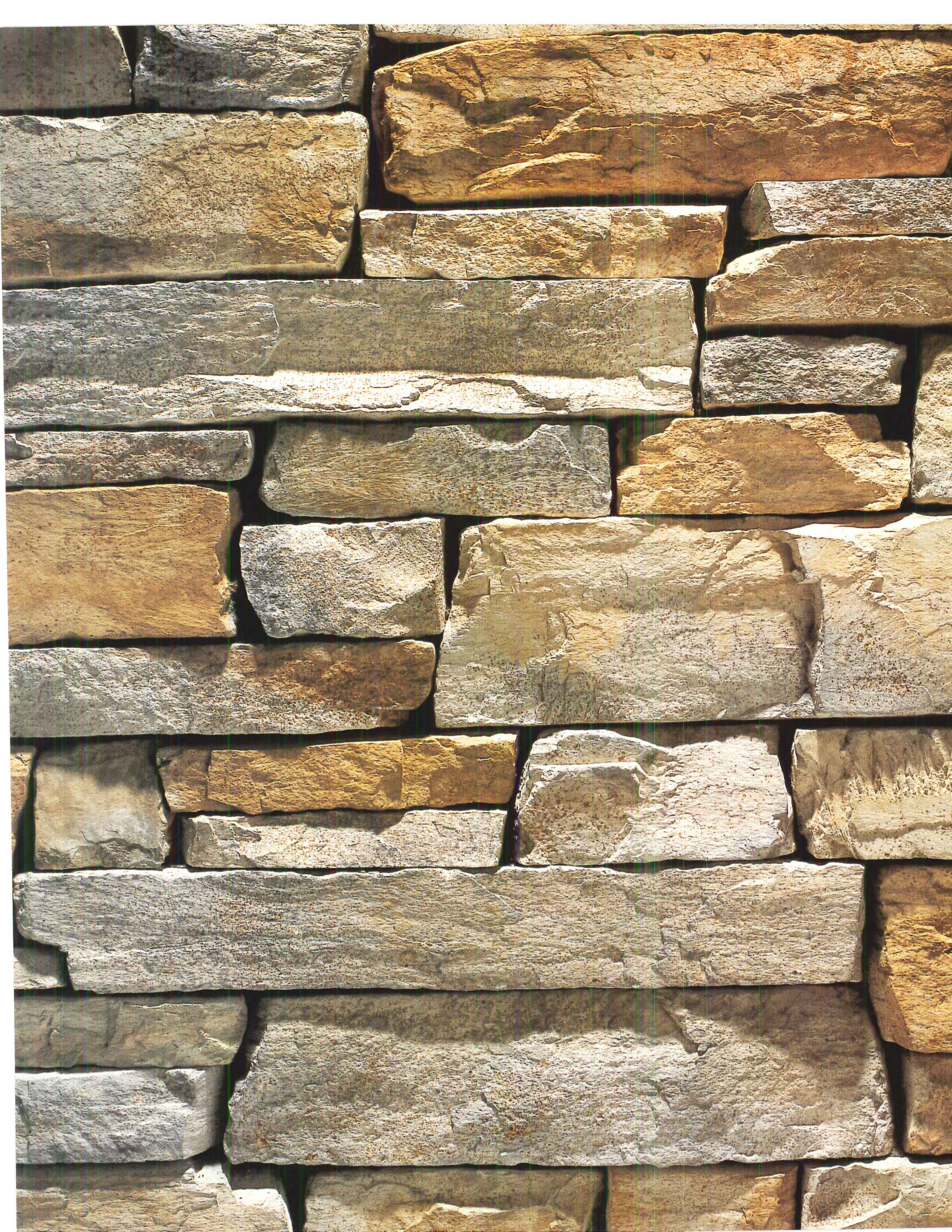

NO OTHER ARCHITECTURAL
STONE VENEER CAN MAKE
THIS STATEMENT.



ELDORADO  STONE[®]

SEE IT. BELIEVE IT. SPEC IT.

800.925.1491

ELDORADOSTONE.COM

TURED PROFILE: ELDORADO STONE[®] MESQUITE CLIFFSTONE

CIRCLE 3 ON READER SERVICE CARD
OR GO TO WWW.LEADNET.COM/PUBS/MHAR.HTML

Looking to take your architectural designs in new directions? Discover the almost endless assortment of custom grille options that are available from Weather Shield Windows and Doors.

Thanks to Weather Shield's unique **FocusEngineering™** process, we provide a variety of options including airspace grilles, perimeter grilles, simulated divided lite (SDL) or true divided lite (TDL) in a variety of standard or custom patterns and profiles. You can even specify TDL muntin bars comprised of two different wood species.

Compare that to the majority of window and door companies offering stick grilles that can easily break, are difficult to maintain, and are only available in one or two profiles. Which would you prefer?

FocusEngineering is what makes us different from everyone else. Don't settle for less. Call us today at **1-800-477-6808. Demand better. Compromise nothing. Want more.**



Want More™

www.weathershield.com/AR



**EXPLORING
UNCHARTED TERRITORY
IS ONE OF THE
THINGS WE
DO BEST.**

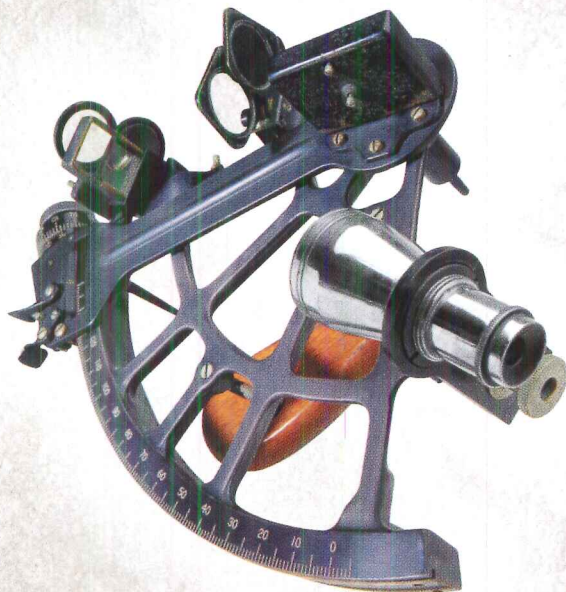

FOCUS + ENGINEERING = MORE

CUSTOM GRILLE CAPABILITIES = SIGNATURE DESIGN OPPORTUNITIES

CIRCLE 4 ON READER SERVICE CARD OR GO TO WWW.LEADNET.COM/PUBS/MHAR.HTML

SALT LAKE CITY PUBLIC LIBRARY: Salt Lake City, Utah

ARCHITECT: VCBO Architecture, L.L.C. and Moshe Safdie & Associates Inc.

GLAZING CONTRACTOR: Steel Encounters

GLASS FABRICATOR: Northwestern Industries, Inc.

PRODUCT: Solarban® 60 Glass

OWNER/DEVELOPER: Salt Lake City Public Library

LOOKS ARE STILL EVERYTHING.

The goal for Salt Lake City's new main library building was to reflect and engage the city's imagination and aspirations. Achieving this required a sweeping and sunlit design, a desire to embrace the view of the nearby Wasatch Mountains, and a call to a member of the PPG Certified FabricatorSM Program.

Bringing this level of open, compelling design to a public library also brings an elevated concern for UV protection and heating costs – all of which can complicate an already tight schedule. But by specifying Solarban® 60 solar control low-E glass through a PPG Certified FabricatorSM, you get the right glass from a qualified, local supplier – delivered at the right time.

Specifically engineered to look like clear, uncoated glass while controlling solar heat gain and minimizing energy costs, Solarban 60 glass – used on its own or with spectrally selective tinted glasses – is an ideal choice whenever you need glass that looks great – and performs even better. Call the PPG Solutions Hotline today for a sample or the name of a PPG Certified FabricatorSM near you: 800-377-5267.



Glass Technology
Since 1883

www.ppgglazing.com



Solarban, "See It's PPG", PPG and the PPG logo are trademarks and PPG Certified Fabricator is a service mark owned by PPG Industries, Inc.

CIRCLE 5 ON READER SERVICE CARD OR GO TO WWW.LEADNET.COM/PUBS/MHAR.HTML

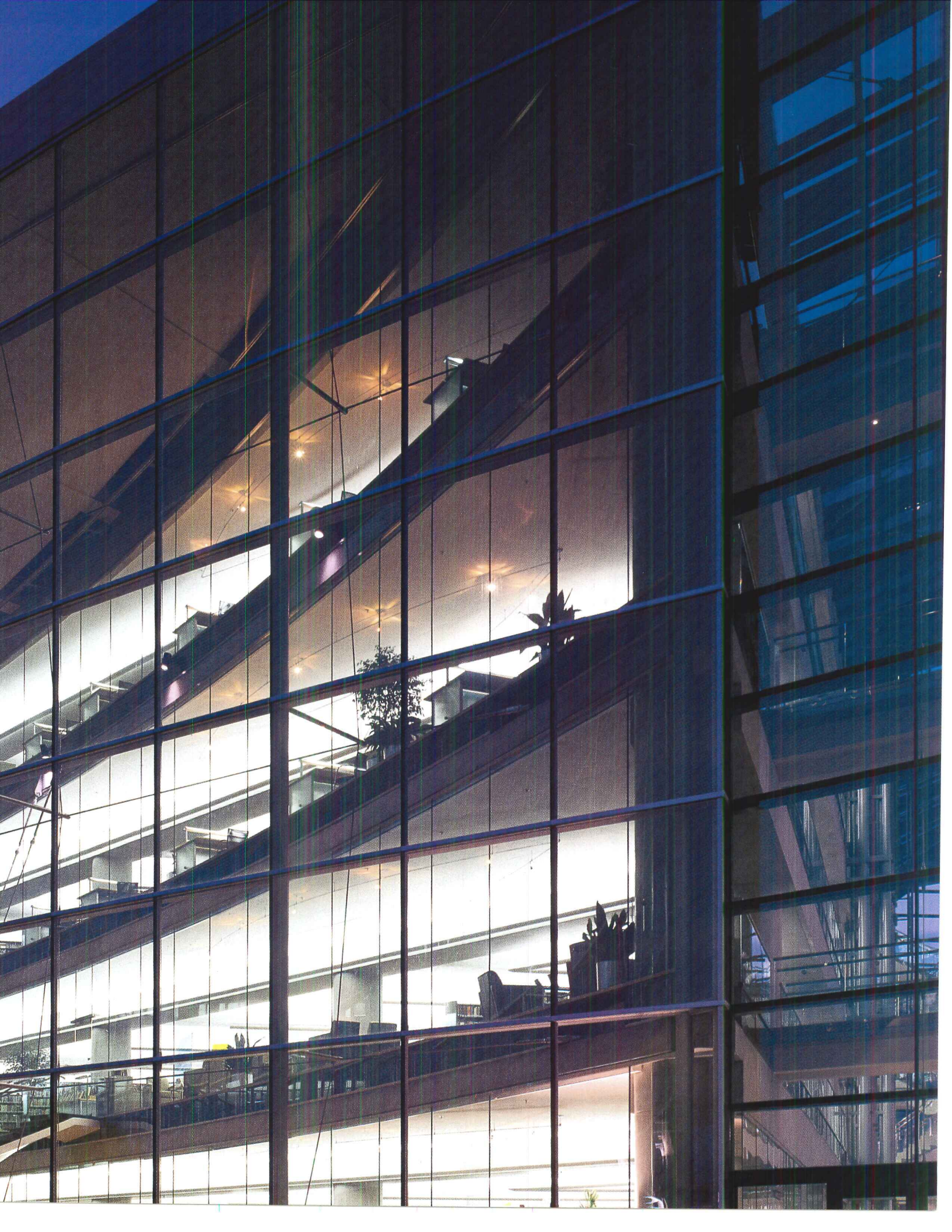





That special something: baked or steamed,
roasted or braised, always a perfect finish.
Healthy and beautiful food full of color, fresh
texture and high vitamin content. Gourmet Spa
Cuisine from your kitchen. The Gaggenau ED 220
Steam and Convection Combination Oven is
versatile, sophisticated, and truly professional.

1-800-828-9165. www.gaggenau-usa.com.

The Difference is Gaggenau.

CIRCLE 6 ON READER SERVICE CARD OR GO TO WWW.LEADNET.COM/PUBS/MHAR.HTML

GAGGENAU



The disappearing, fully integrated 700 Series from Sub-Zero. Featuring the new 36" Model 736 refrigerator/freezer unit and the 27" Model 700BC combination drawers. Call 800-222-7820 or visit subzero.com for specifications.



CIRCLE 9 ON READER SERVICE CARD OR GO TO WWW.LEADNET.COM/PUBS/MHAR.HTML

ARCHITECTURAL RECORD

04.2004

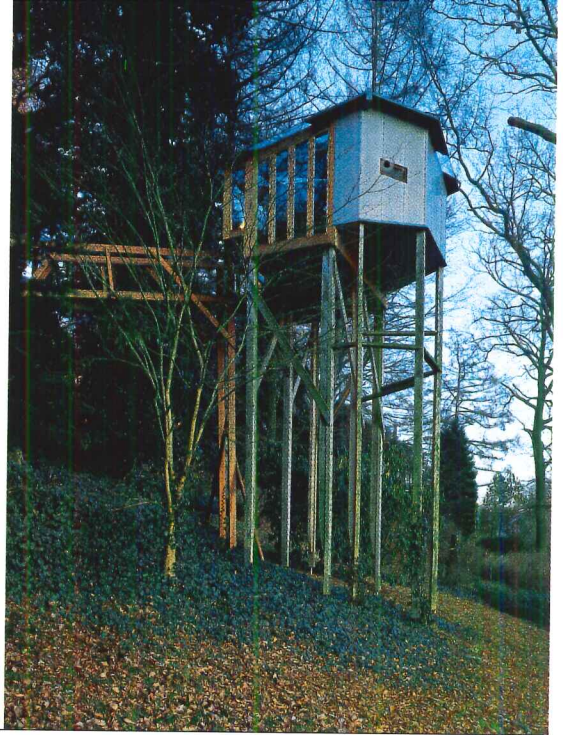

On the Cover: Solar Tube House. Photograph by Bruno Klomfar

Right: Hexenhaus. Photograph by Roland Halbe

News

- 31 Hadid wins Pritzker Prize
- 46 Maki to design new United Nations building

Departments

- 19 Editorial: Great Fortune
- 21 Letters*
- 61 Dates & Events*
- 75 Archrecord2: For the emerging architect by Randi Greenberg
- 79 Correspondent's File: Toronto by John E. Czarnecki, Assoc. AIA
- 85 Critique: Hobbling toward universal design by Michael Sorkin
- 89 Books: Architects' essays and a look at mobile designs
- 95 Snapshot: A living house in a medieval town by Tracy Metz
- 240 Profile: Campana Brothers by Josephine Minutillo*

Features

- 102 A Smithson House Evolves Over Decades by Andrew Mead
In Germany, a furniture executive engaged Britain's best-known New Brutalists for a series of transformations to his eclectic home.

Building Types Study 832

- 113 Record Houses 2004 by Sarah Amelar
- 114 Casa Equis, Casa M, Casa B, Peru by Raul A. Barreneche*
Barclay & Crousse Architecture

- 122 Spencertown House, New York by Fred Bernstein*
Thomas Phifer and Partners
- 128 Bailey House Studio, Atlanta by Sara Hart*
Mack Scogin Merrill Elam
- 134 4 x 4 House, Japan by Naomi Pollock*
Tadao Ando Architect & Associates
- 140 Du Plessis House, Brazil by Sarah Amelar*
Marcio Kogan Architect
- 146 Crowley House, Texas by Michael Benedikt*
Carlos Jiménez Studio
- 152 Solar Tube House, Austria by Deborah Snoonian, P.E.*
Georg Driendl Architekt

To see six unbuilt houses, including renderings, models, and drawings, go to Building Types Study at architecturalrecord.com.

Architectural Technology

- 167 Aging Baby Boomers Want Smart Houses for Their Golden Years by Barbara Knecht*
Universities are developing computing and communication technologies to make homes adaptable to older residents.
- 183 Tech Briefs

Products

- 205 Doors & Windows
- 213 Product Briefs
- 224 Reader Service*
- 214 Cologne Fair
- 218 Product Literature
- 222 AIA/CES Self-Report Form*

The AIA/ARCHITECTURAL RECORD
Continuing-Education Opportunity is "Aging Baby Boomers
Want Smart Houses for Their Golden Years" (page 167). To find out about
other Continuing Education opportunities in this issue, go to the box on page 167.

You can find these stories at www.architecturalrecord.com,
including expanded coverage of Projects, Building Types Studies, and
Web-only special features.

Visit us at archrecord.construction.com

April 2004



Casa Equis / Photography © Jean Pierre Crousse

Building Types Studies Record Houses

Make yourself at home in the 49th Annual Record Houses section. Experience the best in contemporary design from the coasts of Brazil and Japan to the wooded sites of Atlanta and Vienna. Find more plans, specs, and photos of these houses on our Web site.

Sponsored by **VISTAWALL**

Project Portfolio

This month, in a web exclusive, we feature unbuilt houses. All six residences will be built in the weekend retreat area of Sagaponac, NY. See what design-savvy architects like Shigeru Ban, Hariri & Hariri, and the late Samuel Mockbee have envisioned for future housing in Eastern Long Island

Daily Headlines

Get the latest scoop from the world of architecture.

Sponsored by

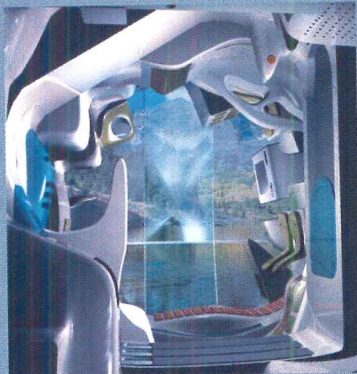

Courtesy of AllesWirdGut

archrecord2

Continuing our Houses theme, this month we look at two concepts for truly alternative housing. In the RemoteHome, architect Tobi Schniedler connects two homes with internet-linked sensory and kinetic devices. Austrian firm AllesWirdGut has an altogether different spin on housing. On our site we have more photos and interactive features of these unique housing ideas.

Sponsored by

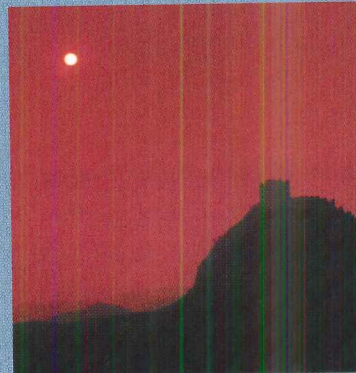

Photography © Sam Lubell

China

Check out our special section dedicated to the recent surge of new architecture in China. Many Chinese cities are attracting locally and internationally known architects to enhance their skyline. We dig deep into our China coverage with young architects' projects and other firms' upcoming projects. Be sure to explore China with photo essays by editors of *Architectural Record*.



Therma-Tru fiberglass door system

Products

This month come see what's new in our product focus on windows and doors. Also, read our trade show review of the Cologne Fair in Germany. You'll also find Product of the Month, more trade show reviews, and updates to our Green Product Guide.

Receive CES Credits Online

Read *Record's* building science and continuing education self-study courses and file for CES credits. This month, learn the latest technology usage in university and industry research facilities.

Sponsored by **National Gypsum**



WebInsider

Go to our Web site and sign up for the WebInsider, your monthly guide to what's new and engaging on *Architectural Record's* Web site.

Sponsored by



McGraw Hill CONSTRUCTION
Dodge Sweets
Architectural Record
ENR
Regional Publications

Find us online at archrecord.construction.com

The McGraw-Hill Companies

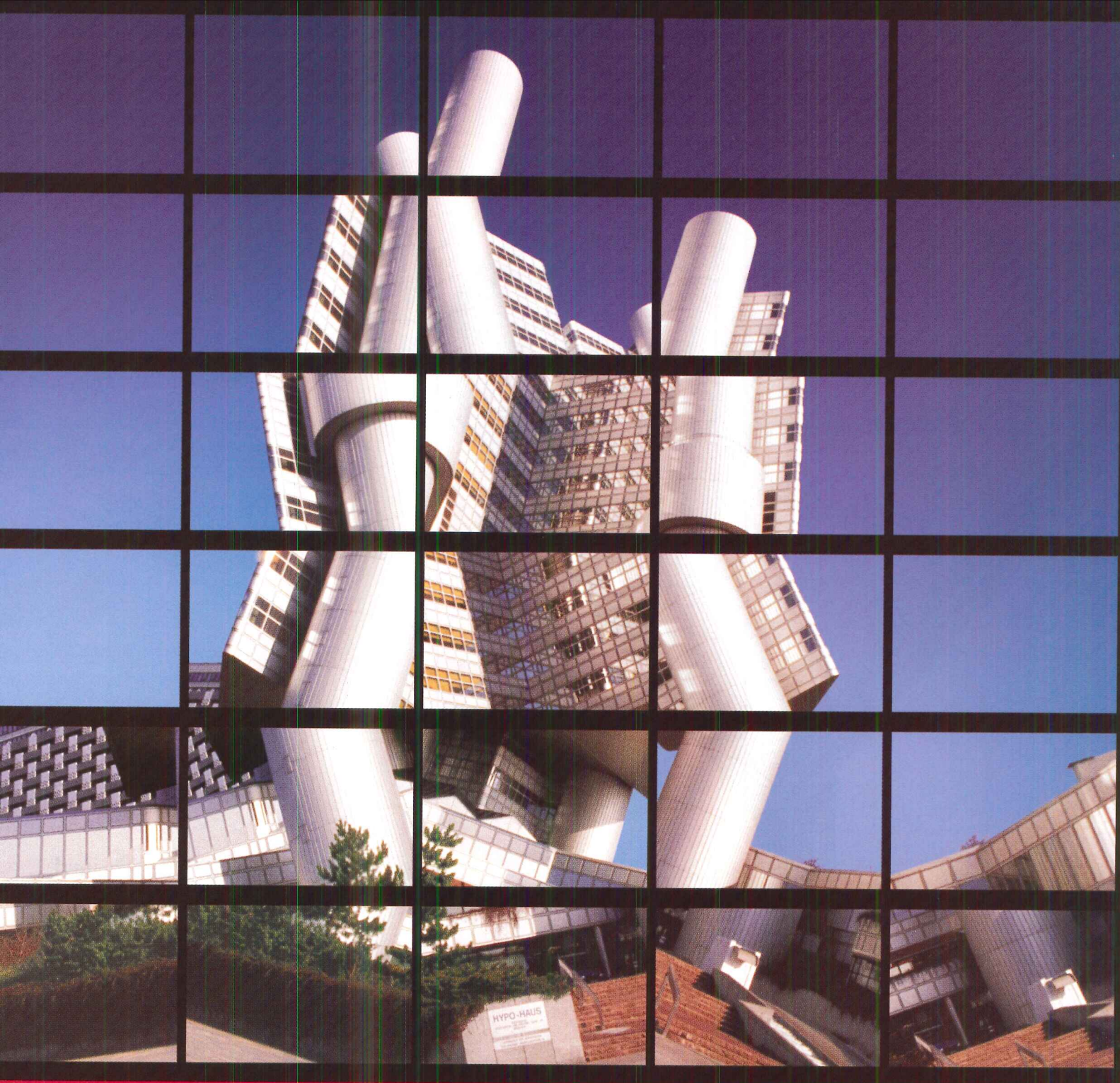

Want to protect the integrity of your designs? Use DWF.



Precision matters. DWF™ is the file format of choice for design and engineering professionals worldwide. When you need to distribute complex design data, PDF just doesn't cut it. Make sure your designs are seen exactly the way you intended. Try DWF, the small, fast, secure format created specifically for data-rich files, FREE! www.autodesk.com/DWF

autodesk®

© 2004 Autodesk, Inc. All rights reserved. Autodesk and DWF are either trademarks or registered trademarks of Autodesk, Inc., in the USA and/or other countries. All other brand names, product names, or trademarks belong to their respective holders.



Gold Bond® BRAND XP™ Wallboard.
Avoid mold and mildew down the road.

With the growing concern about mold and mildew, you need to take every precaution you can during construction. That means using XP Wallboard for interior applications. XP has a moisture-resistant gypsum core wrapped in heavy moisture/mold/mildew-resistant paper. Used with good design, handling and construction practices, it can help you avoid costly mold and mildew problems. Play it safe. Specify XP Wallboard.

National 
Gypsum
COMPANY

TECHNICAL INFO: 1-800-NATIONAL

nationalgypsum.com

Excellence Across The Board®

CIRCLE 8 ON READER SERVICE CARD
OR GO TO WWW.LEADNET.COM/PUBS/MHAR.HTML

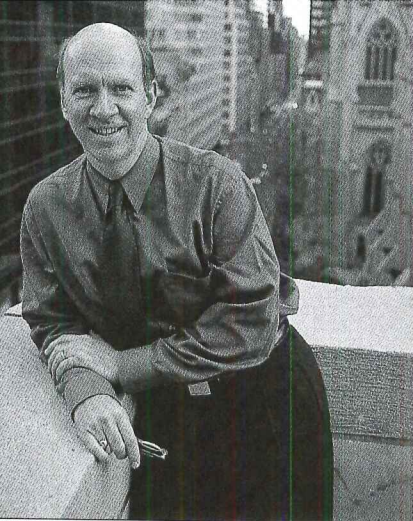

Editorial

By Robert Ivy, FAIA

Although architectural elements may constitute a language, strictly speaking, buildings cannot speak. That's why they make such poor characters for any movie or book—just standing there dumbly, emotionally inert, and only occasionally swaying about in a stiff wind. Imagine, however, an architectural subject striking enough to engage an educated reader with a gripping narrative, infinitely more compelling and commanding than, say, *The Apprentice*. Livelier than a Ken Burns documentary. As real, and as grand, as life.

It would take an epic. Fortunately, Daniel Okrent has ascended sky-high with his material, embracing the clutch of buildings forming Rockefeller Center as his protagonist, and weaving a tale as insistent as a Norse saga. If you read a single book about architecture during the coming months, or recommend a book for your banker or therapist, put away your Derrida this once and pick up *Great Fortune: The Epic of Rockefeller Center*. Who said architecture had to hurt?

Throughout its pages, the author conjures the soul of New York City. We all know the *mise-en-scène*, from the radiance of Radio City Music Hall to the heady, musical swank of the Rainbow Room, the articulated elegant cascade of the Channel Gardens to the Prometheus fountain. But how did such a coherent wonderment—limestone-sheathed, sculpturally insistent, tactile—come to be? Only in New York, says Okrent.

From the perspective of the architect-reader, the author tells a fully shaded tale. In a way that more ascetic architectural history cannot, Okrent casts a narrative thread for New York's and America's greatest urban ensemble that begins in fact, waffles through ironic twists, and builds in sonorous chords toward wholeness. Nary a pedantic whiff drags the edifice down. Instead, the author inserts a playbill filled with characters, coloring each scene with the moneyed and talented and peculiar folk who oversaw its birth: great designers like Raymond Hood, who forged the classic American Radiator Building (1924) and the turquoise McGraw-Hill Building (1931), and Wallace Harrison, who later planned the United Nations and Lincoln Center; Harvey

Wiley Corbett, who wrote for this magazine; and characters like S.L. Rothafel, aka "Roxy," the eponymous movie-palace czar; as well as great artists, including Diego Rivera and Georgia O'Keeffe. Along the ride, we encounter Depression-era architects—shoulder to shoulder in Manhattan's Graybar Building, churning out details—such as Edward D. Stone, who worked on Radio City but was fired on Christmas Eve for moonlighting while on the Rockefeller payroll. Who still connects Stone's name with Rockefeller Center?

Closest to a singular hero must be the client. The author offers an intimate a portrait of a shy John D. Rockefeller, Jr., thrust into a public role of gargantuan scope with structures that would eventually bear his family's name, and growing in calm assurance through the process. By contrast, his son Nelson emerges power-wired, it seems, and ready to charge.

Okrent washes this burgeoning mural with minute facts. Details both mammoth (556,000 cubic yards of Manhattan schist were removed before construction began) and granular (the actual bronzy color for the interiors of one building were derived from an ashtray handmade by an executive's daughter) complete the canvas.

The recorded tale has meaning from a contemporary perspective. Today, we confront a scenario in Lower Manhattan, where the scope of work on the former World Trade Center site suggests analogies, but no single family, institution, or personality holds sway. Without a didactic word, the Rock Center story portrays the intersection of human design and planning with fate, reiterating throughout the strength of willpower. Yet when the architectural stakes in the drama reach such heights, the author suggests, the protagonist overshadows and outlives the *dramatis personae*. Builders exit. Buildings remain.

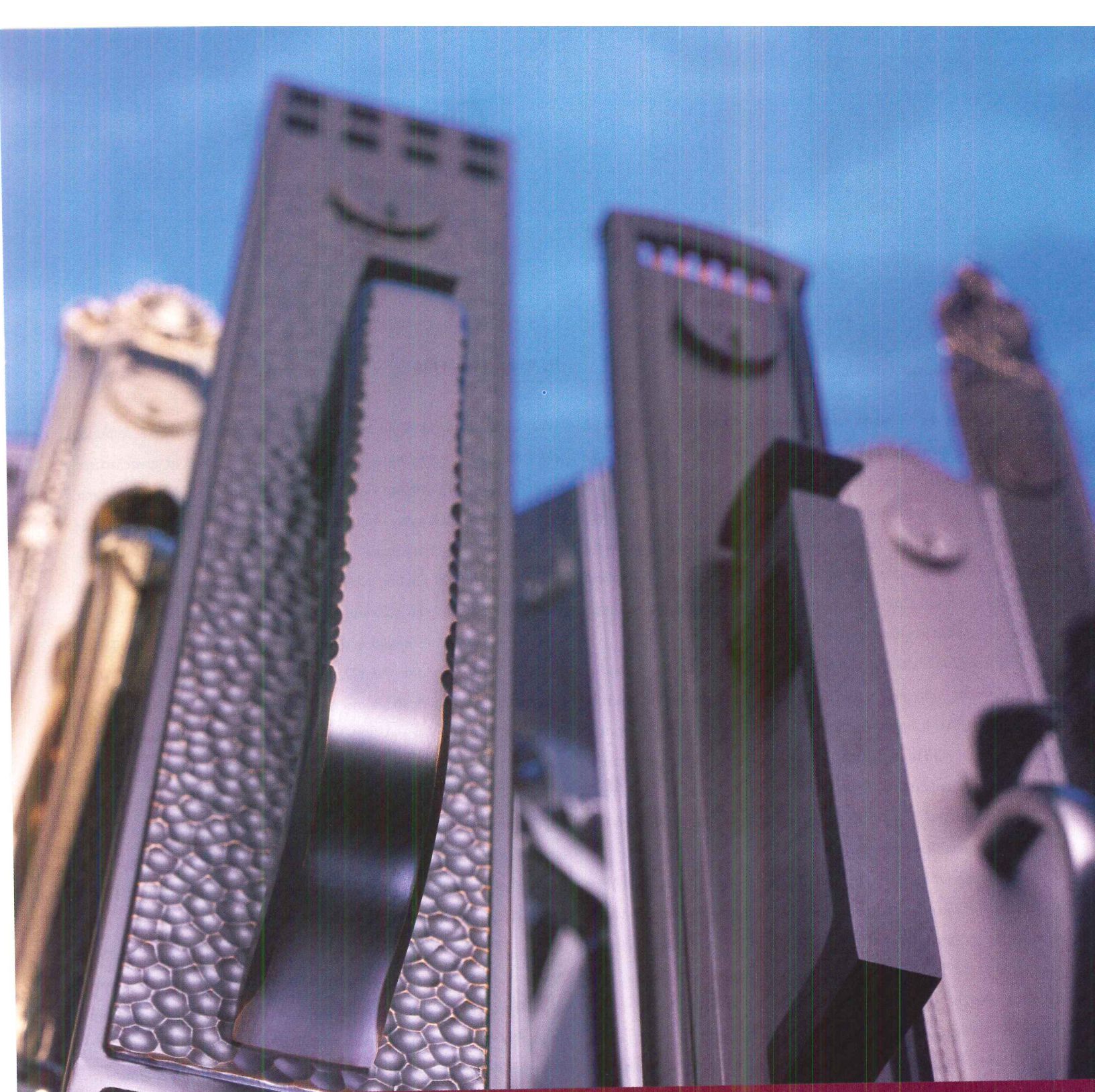

GREAT DESIGN TAKEN TO NEW HEIGHTS

NEW, BALDWIN UL-LISTED MORTISE LOCKS FOR ESTATE COLLECTION
ENTRY AND INTERIOR HARDWARE



The high-style statement with a mortise lock that meets stringent high rise
and multi-family fire codes. Take your designs to new heights.
www.baldwinhardware.com 1-800-437-7448



BALDWIN

CIRCLE 7 ON READER SERVICE CARD OR GO TO WWW.LEADNET.COM/PUBS/MHAR.HTML

Letters

Welcome look at China

The March 2004 RECORD was one of the best issues ever. Coverage of the developing design and construction market in China was outstanding in every respect. A plus for me was your article about Brad Perkins and his current marketing efforts in China. When I first met and worked with Brad some 30 years ago, he was already showing great marketing promise. He obviously has improved and matured with the passage of time. Thanks for bringing me up to date on an old friend and marketing colleague.

—Gerre Jones, Hon. AIA
Via e-mail

Welcoming change in China

For a native of Shanghai, China, it's really special for me to see all the

changes that are happening in my hometown. As you said, "The international revolution has already taken place." Being the financial center of China, Shanghai has been through a lot of revolutionary transformation "affecting the country's social, political, cultural, and economic spheres."

I'm really glad that McGraw-Hill has not only seen that, but also stepped into the leading role of becoming a bridge between China and the rest of the world. I worked as an international HR consultant for the second-largest Chinese consulting firm for four years before I left for the U.S. I've helped many companies to understand Chinese history and culture so they could enter into the local market. China has opened her door to welcome friends all over the world and will pay back their hard

work with fruitful outcome.

—Rosy J. Zhang
Via e-mail

Leave China for the Chinese

Here's a novel thought: Leave China alone. Please. Leave China alone.

They were building places of great human scale, context, and beauty before the U.S. was discovered. They sure don't need us.

Chasing the work? Give me a break. I hope they chase all the blobs, twisted tubes, and glass boxes (and the architects who work 16-hour days to make even more money) back where they belong.

Did you really look at the "Projects Taking Shape" that you published? Based on your editorials, which I usually find enlightening, I am surprised.

Just because we can go into a country and rebuild it doesn't mean we should. Sound familiar?

—Ted Hoffman
Labelle, Florida

One for the rest of us

To defend RECORD's relentless overexposure of pop architects [Editorial, February, page 15] by stating that they "possess qualities we admire, including real talent, application of effort, organizational ability, savvy, media friendliness, and intellectual acumen," you are subjecting your readers to a ridiculous non sequitur. I thoroughly believe that there are scores of anonymous architects in this country and throughout the world who possess exactly those qualities you attribute to "our heroes," yet remain unheralded. RECORD is a fan-

Your in-grade lighting projects never flood... Right?



Specify Tenaya®
and it won't
matter if they do!

TENAYA
In-Grade Lighting

CIRCLE 10 ON READER SERVICE CARD
OR GO TO WWW.LEADNET.COM/PUBS/MHAR.HTML



B-K LIGHTING
Quality to Last a Lifetime™

www.bklighting.com Phone: (559) 438-5800

Letters

tastic publication and is eminently capable of finding and illuminating the stunning work of architects such as Doug Garafolo or Krueck & Sexton. Yet work outside the elite bubble of famous names seldom graces your pages. Does possession of the above qualities lead to fame and a ubiquitous presence in your magazine or are there, perhaps, other factors at work? I'll admit, the work of our stars inspires me, and I buy RECORD to vicariously share their success. Yet I believe that the architectural community craves the work of good architects, not just famous architects. Going forward, I challenge you to take some risks. Do not eliminate, but rather tone down your coverage of the stars and increase your coverage of those architects who, while unknown, achieve greatness.

—Bryce Hanna

De Stefano and Partners
Chicago

Remembering our influences

Throughout my architectural education (I am graduating in May), the learning process of “see, absorb, forget, create” was never directly referred to. After reading Robert Campbell's February Critique [page 57], I can now see that architectural education perpetuates that.

Primarily, an instructor's suggestion of precedents in studio projects, beginning in the first year, is based on this concept. Many buildings are looked at, and some resonate more than others do with the student. These combine and eventually formulate the basis of a future designer's architectural voice. This is how architecture becomes ingrained in the individual and part of an identity.

However, I am disillusioned with the idea that an architect must forget his most important architectural influences to validate

his own work. I believe that good architecture must be relevant to the current society. The most effective way to convince people of relevance is for the architecture to have a history.

Let the idea of a design stem from multiple established sources. Why are architects afraid of having a reference identified? It seems that if architects are proud of their work, they should be proud to identify their influences.

—Emily Stiene
Bristol, R.I.

Cut to the code

I would like to add my voice of full concurrence with Reginald Fuller [Letters, February, page 17] and Julius Pereira [Letters, March, page 19], who have spoken to the issue of safety in buildings and compliance with building codes.

I would like to see RECORD publish a full-scale article about architecture and codes; emphasis on and condoning of the AIA curriculum; and ongoing mini articles

about the codes, their changes, and methods for compliance. Of course, I would also like to see you publish, as examples to the youngsters, only compliant projects.

—Ralph W. Liebong
Via e-mail

Corrections

In the March issue [News, page 26], the list of AIA Honor Award winners in the Architecture category left out Steelcase's office building in Grand Rapids, Michigan, by Thomas Phifer and Partners. In the March issue's product section [page 210], the caption for Walker Zanger's Antium collection of micromosaics ran with an incorrect photo. The correct photo is shown below.



Send letters to rivy@mcgraw-hill.com.

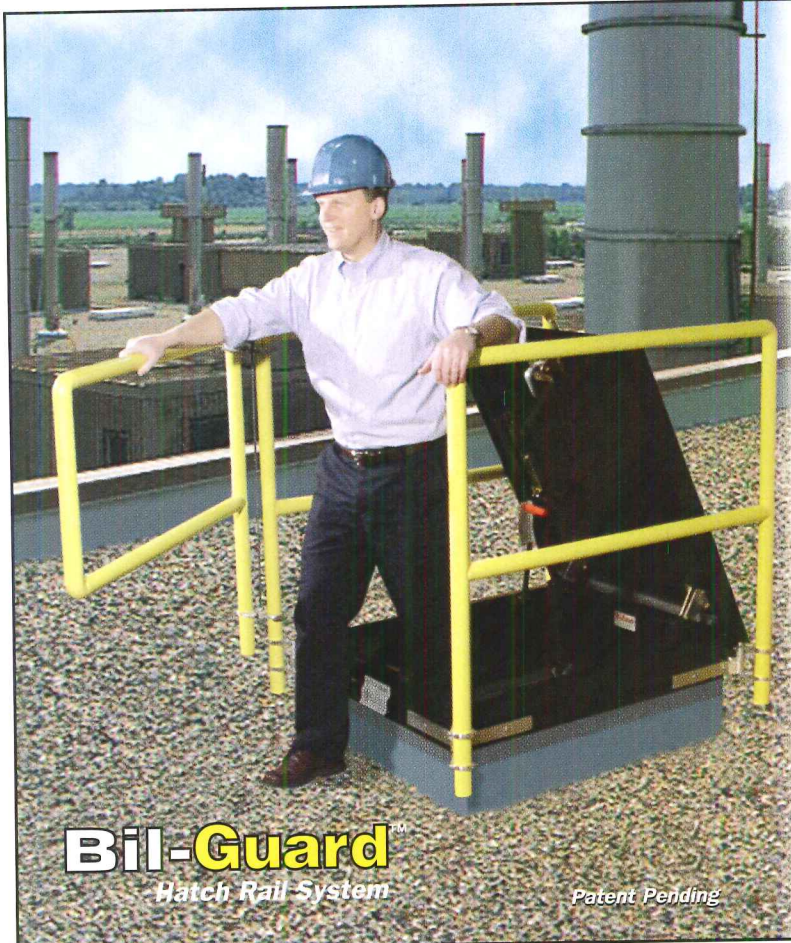

Bil-Guard
Hatch Rail System

Patent Pending

Ensure OSHA-Compliance On Roof Hatches

with Bilco's Bil-Guard™ Hatch Rail System

- Independently tested and proven to exceed OSHA fall protection regulations for guardrails (CFR 1910.23)
- Quick, simple installation using basic tools (no training or certification required)
- Standard self-closing gate feature
- Corrosion-resistant construction carrying a 25-year warranty
- High-visibility safety yellow color
- Non-penetrating attachment
- Available in a variety of sizes to fit all brands of roof hatches

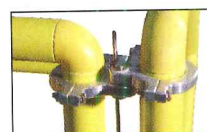

Self-Closing Gate Hinge
Ensures continuous protection



Quick-Mount Bracket
For fast, secure attachment

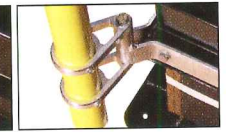

Pivoting Mounting Sleeve
For installation flexibility

Bilco[®]

Building on Our Tradition™

For more information call
(203) 934-6363

or log on to www.bilco.com

GET TO KNOW TODAY'S SLOAN

Optima® Electronic Products

SOLUTIONS

Reputations are built by adherence to quality, design and consistent standards. Sloan's reputation for strict quality standards and styling has made the name Sloan synonymous with plumbing fixtures.

Get to know today's Sloan with water-saving electronic fixtures such as the Optima® *i.q.* faucet, the latest in European elegance and styling for the finishing touch in the most sophisticated restrooms. SloanStone™ solid-surface sinks provide solutions for combining current faucet electronics with ergonomic, contemporary style.



SloanStone™ Lavatory Systems

Today's Sloan electronic Flushometers combine functionality with classic design and décor enhancing finishes. Sloan's new electronic soap dispenser and faucet combinations provide distinctive styling and hygienic handwashing comfort.



Get to know today's Sloan. Optima® *i.q.* faucet

FAUCETS



G2 Optima Plus® electronic Flushometers



Electronic soap dispenser and faucet combinations



Optima® sensor-operated faucets

FLUSHOMETERS



Sloan Valve Company • 10500 Seymour Avenue • Franklin Park, IL 60131
800-9-VALVE-9 • FAX 800-447-8329 • www.sloanvalve.com

In China: Sloan Valve Water Technologies (Suzhou) Co. Ltd.
Suzhou New District, China • www.sloan.com.cn

CIRCLE 12 ON READER SERVICE CARD
OR GO TO WWW.LEADNET.COM/PUBS/MHAR.HTML

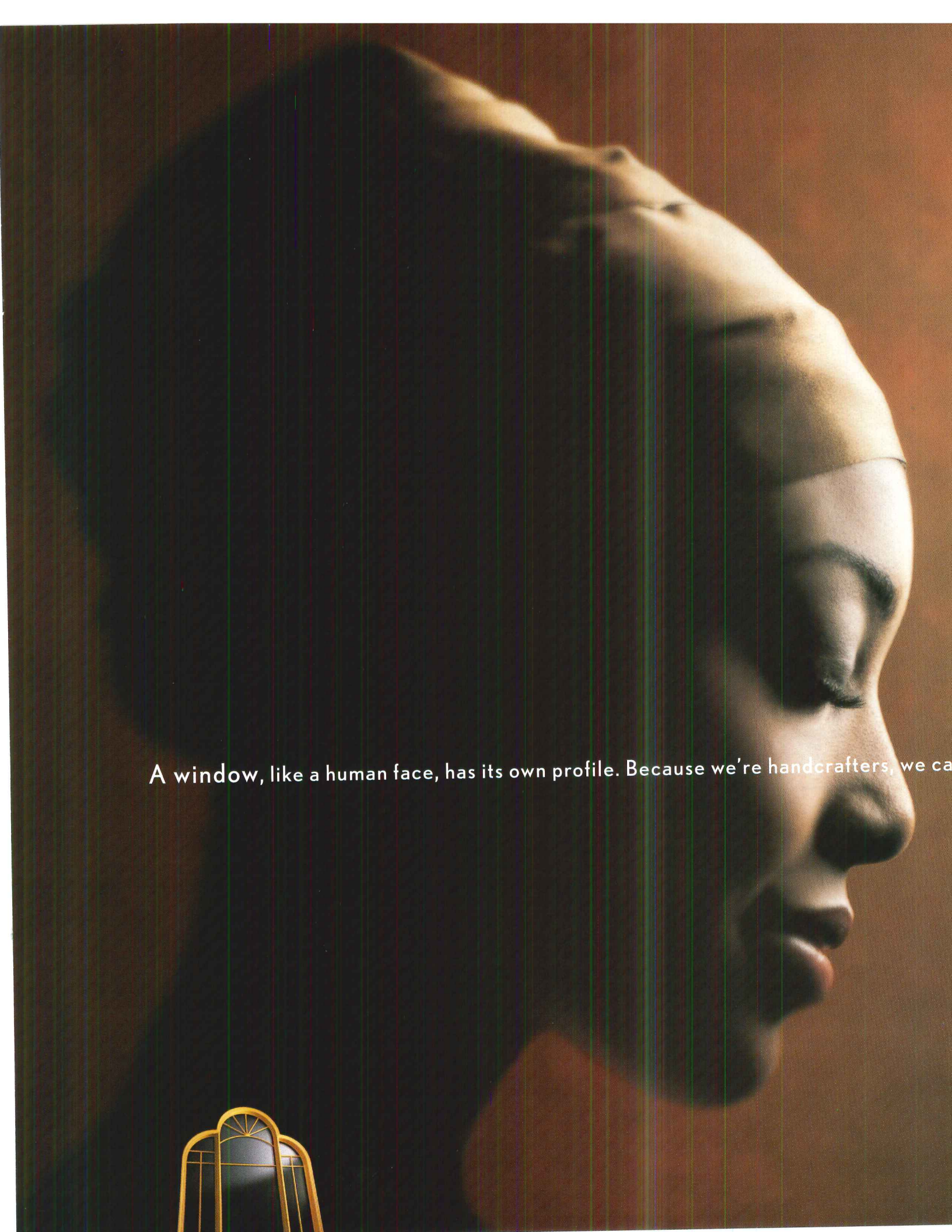

A window, like a human face, has its own profile. Because we're handcrafters, we ca



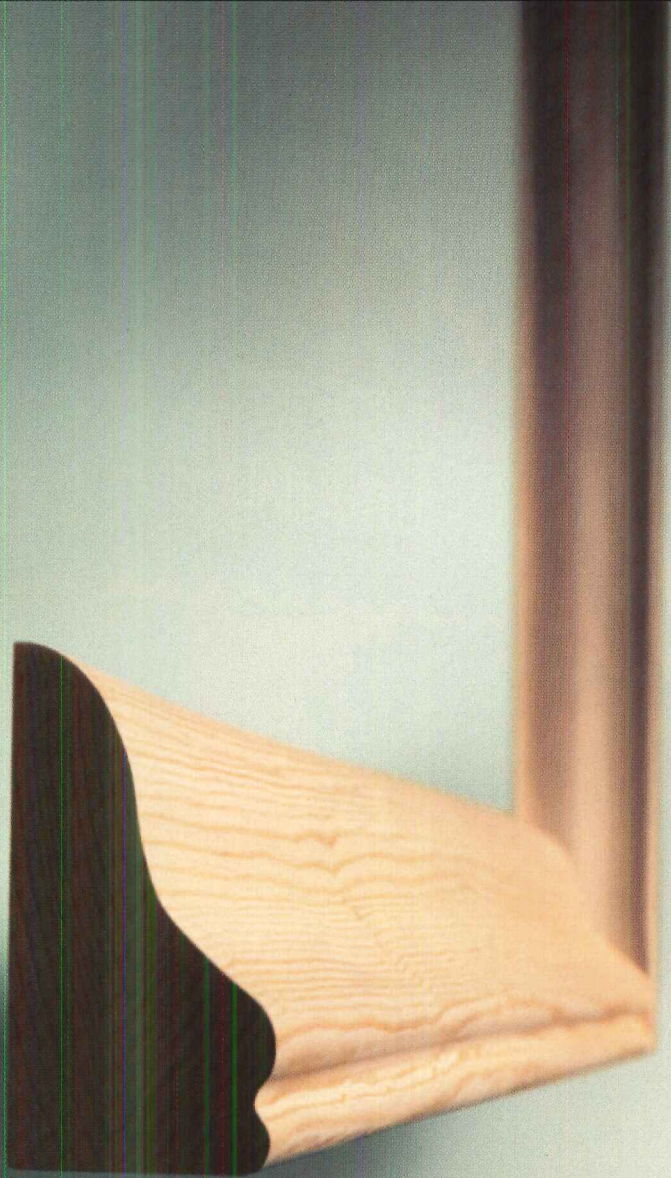

ate a distinctive, one-of-a-kind window with a profile as unique as the face it will frame.

From customized casing to a standard double hung, we build windows and doors to your exact specifications. Visit www.marvin.com or call 1-800-236-9690 (in Canada, 1-800-263-6161).

©2002 Marvin Windows and Doors. All rights reserved. ©Registered trademark of Marvin Windows and Doors.

MARVIN 
Windows and Doors

Made for you.®

CIRCLE 13 ON READER SERVICE CARD
OR GO TO WWW.LEADNET.COM/PUBS/MHAR.HTML



Sunbrella® and *GRAPHICS SYSTEM* are registered trademarks of Glen Raven, Inc. Location courtesy of Maggiano's, Richmond, VA. 3M, Scotchcal™ and ElectroCut™ are trademarks of 3M.

The Sunbrella® Graphics System.
It Always Adds The Perfect Accent.

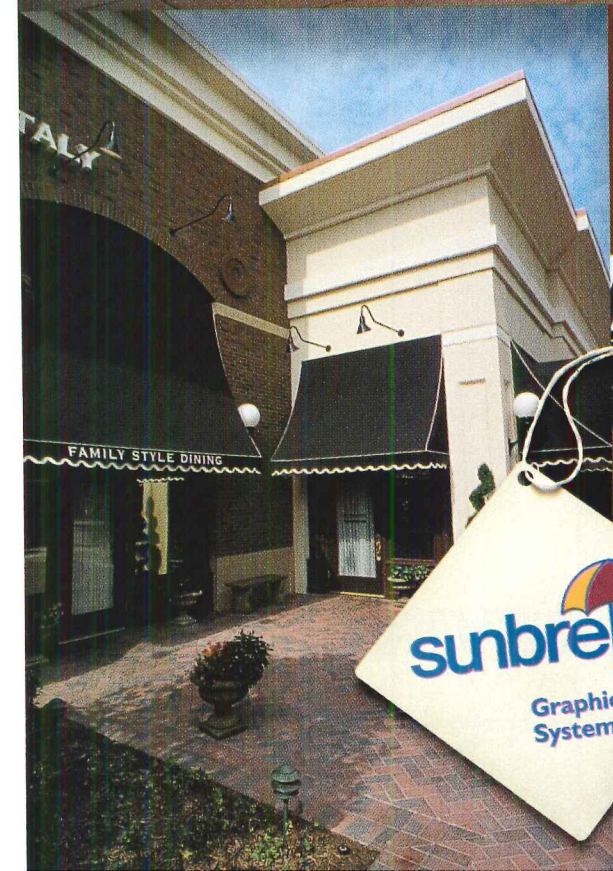

Just ask Maggiano's. They'll tell you canopies and awnings with our custom graphics give patrons a warm, highly recognizable welcome. And now you can easily offer any business Sunbrella brand fabric with outstanding graphics. With 3M™ Scotchcal™ ElectroCut™ graphic film and a special heat and vacuum unit, designs bond securely to our fabric, looking crisp and clean for years. Plus you get high-quality, repeatable results every time, along with our five-year limited warranty. For more information, contact Glen Raven Custom Fabrics, LLC at 1-800-788-4413 or visit sgs.sunbrella.com.

Sunbrella® beauty and durability using 3M's innovative products

CIRCLE 14 ON READER SERVICE CARD OR GO TO WWW.LEADNET.COM/PUBS/MHAR.HTML

ROHL

COUNTRY BATH



A1408XM POLISHED CHROME

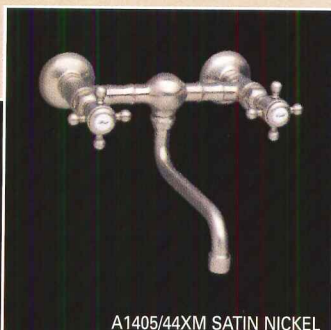

A1405/44XM SATIN NICKEL



A1409LM TUSCAN BRASS



AKIT4 POLISHED CHROME

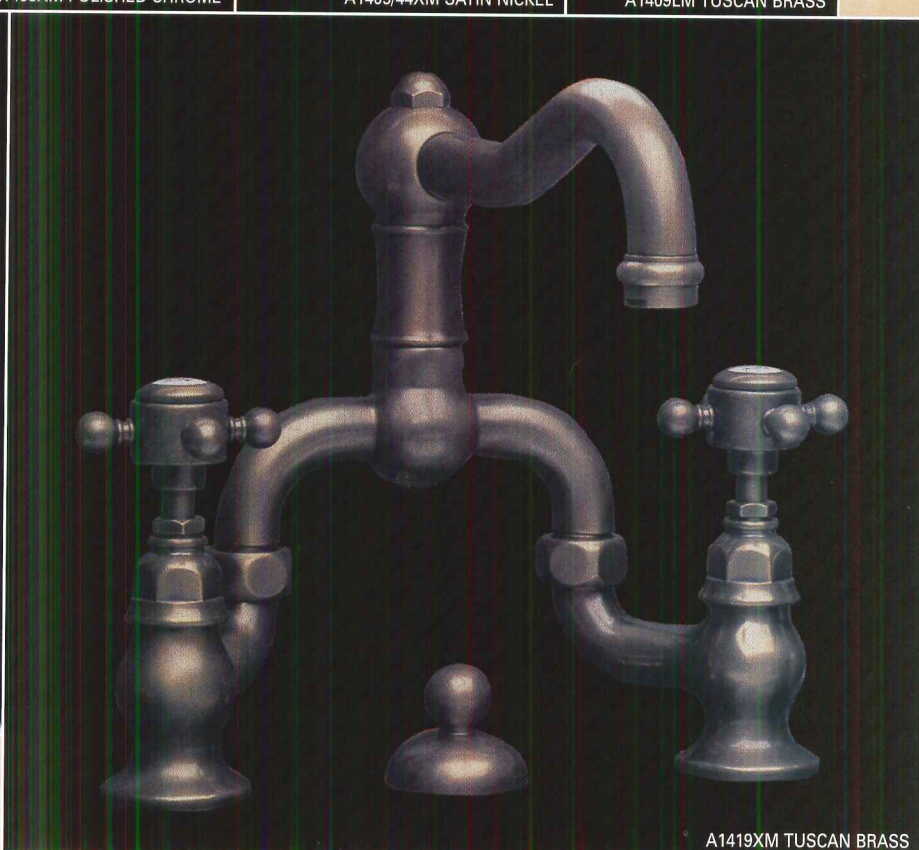

A1419XM TUSCAN BRASS

Sold exclusively through fine decorative plumbing and hardware showrooms nationwide.

Call, or visit www.rohlhome.com to request a complete catalog and to locate your nearest showroom.

Sensuous bathing in campagna Toscana, the countryside of Tuscany, inspires your everyday pleasure. Crafted in Italy, exclusively for Rohl, each component delivers quality performance for American homes.

Choose from eight spout styles, four handle options and five decorative finishes with coordinating Roman tub fillers, magnificent shower systems and impeccable accessories. The possibilities are unlimited.

ROHL

The Experience of Authentic Luxury™

1559 Sunland Lane, Costa Mesa, CA 92626 (714) 557-1933 Fax (714) 557-8635 • New York Metro • San Francisco • www.rohlhome.com

CIRCLE 15 ON READER SERVICE CARD
OR GO TO WWW.LEADNET.COM/PUBS/MHAR.HTML



Protecta™ AR 100 Abuse-Resistant Drywa

Discover the hidden beauty of a tougher skin.

You'll find the real beauty of Protecta™ AR 100 in the things you can't see. Like the bumps, dents and abrasions that aren't there. And the maintenance it doesn't require, even in high-traffic applications like schools, hospitals and public spaces. Contractors appreciate the way it cuts and installs like conventional drywall, and accepts standard finishes with standard tools. And clients love its long life, great value and design flexibility.

For specifying and technical information or to purchase Protecta™ AR 100, contact your local Lafarge Representative, call 1-800-237-5505 or visit us at www.lafargenorthamerica.com.



Gypsum



SAMSUNG



easy on the eyes

SPECIFY STARON® THE SOLID SURFACE MATERIAL BY SAMSUNG, AND ENHANCE THE LOOK OF ANY RESIDENTIAL OR COMMERCIAL DESIGN. It's available in more than 50 colors, plus nine styles of sinks and bowls. Staron is also an eye-opening value that leaves room in a budget for other key upgrades. To pull up more information about Staron, visit www.getstaron.com/design3 or call 1.800.795.7177 ext. 350.

COUNTERTOP | ASPEN MINE

staron®

© 2004 Chem Industries Inc.

**CIRCLE 17 ON READER SERVICE CARD
OR GO TO WWW.LEADNET.COM/PUBS/MHAR.HTML**

 **Electrolux** | **ICON™**

**THIS YEAR, THE HOTTEST DESIGNS FROM EUROPE
CAN BE FOUND IN A KITCHEN. NOT IN A BOUTIQUE.**

This April, the design and craftsmanship that have made Electrolux the premium appliance brand in homes and restaurants throughout Europe finally arrive in America. Introducing Electrolux ICON™. A classic, yet stylish line of appliances that has the performance and durability you'd expect from Electrolux.

© 2004 Electrolux Home Products, Inc. www.electroluxusa.com

CIRCLE 18 ON READER SERVICE CARD
OR GO TO WWW.LEADNET.COM/PUBS/MHAR.HTML

Zaha Hadid becomes first woman to win Pritzker architecture prize

Zaha Hadid burst through architecture's ultimate glass ceiling last month, becoming the first woman, the first Arab, and one of the youngest architects ever to win the Pritzker Prize, the profession's most prestigious award. The 53-year-old, London-based architect, born in Baghdad, will accept the prize from the Hyatt Foundation in late May at the State Hermitage Museum in St. Petersburg, Russia.

Hadid studied at the Architectural Association in London and was briefly a partner in Rem Koolhaas's Office of Municipal Architecture. She has taught at Harvard, Yale, and the University of Chicago, among others.

Twenty years ago, she became a cult figure when she won first prize at the Peak International Design Competition in Hong Kong for her visually antigravitational design for a sports club. Cantilevered over the heights of Hong Kong, the entry introduced visual physics into the field that took new eyes to see. The design quickly proved a foundation for architecture, a precedent for shifting Modernism's paradigm from simplicity to complexity. Architecture has been catching up with Hadid ever since, and the Pritzker is the latest acknowledgment that this radically original architect has moved in from the avant-garde margins to occupy a central position in the field.

After a long gestation, she finally delivered her first major freestanding building, the Vitra Fire Station in Weil am Rhein, Germany, in 1993, and since then the commissions have accelerated, retiring the mistaken impression that her work was too difficult to build. The fluid contours of the

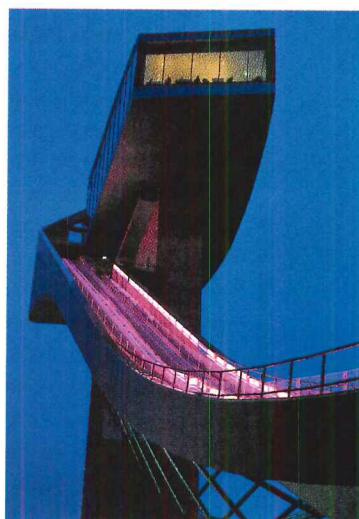
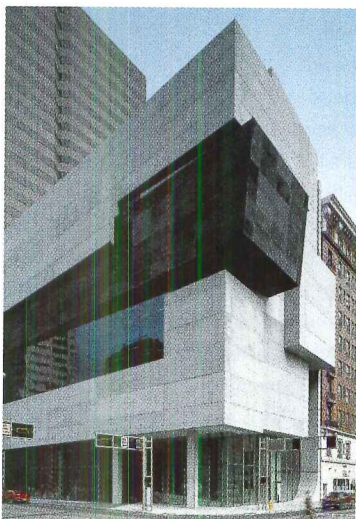
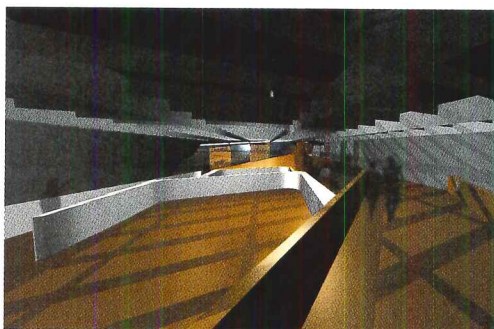

Hadid (top) has designed projects like the **Rosenthal Center for Contemporary Art** (above left) and the **Bergisel Ski Jump** (above right), and sketched future works like the **Price Tower Arts Center in Oklahoma** (top right).

Landesgarten Pavilion followed Vitra in the same city in 1999, and then the torquing Bergisel Ski Jump in Innsbruck, and recently, the triumphant Center for Contemporary Art in Cincinnati, whose unexpected geometries turned urbanity on its head. Projects now under construction include a huge BMW plant in Leipzig; the Price Tower Arts Center in Bartlesville, Oklahoma; a science center in Wolfsburg, Germany; the National Center of Contemporary Art in Rome; plus master plans for Singapore, Bilbao, and Beijing.

Each project has advanced what Hadid considers her ongoing architectural research, as she has explored issues like the multiple ground plane, sectional interconnectivity, occupied structure, and formal and spatial liquidity. Working with principal associate Patrick Schumacher, she has designed not blobs, but complex shapes integral and open to highly porous, layered interiors. Through all the projects, she remains an urbanist: The open geometries invite the city into her buildings in a reciprocal relationship. *Joseph Giovannini*

PRITZKER PRIZE LAUREATES

- 1979 **Philip Johnson**
United States
- 1980 **Luis Barragán**
Mexico
- 1981 **James Stirling**
Great Britain
- 1982 **Kevin Roche**
United States
- 1983 **I.M. Pei**
United States
- 1984 **Richard Meier**
United States
- 1985 **Hans Hollein**
Austria
- 1986 **Gottfried Boehm**
Germany
- 1987 **Kenzo Tange**
Japan
- 1988 **Gordon Bunshaft**
United States
- Oscar Niemeyer**
Brazil
- 1989 **Frank O. Gehry**
United States
- 1990 **Aldo Rossi**
Italy
- 1991 **Robert Venturi**
United States
- 1992 **Alvaro Siza**
Portugal
- 1993 **Fumihiko Maki**
Japan
- 1994 **Christian de Portzamparc**
France
- 1995 **Tadao Ando**
Japan
- 1996 **Rafael Moneo**
Spain
- 1997 **Sverre Fehn**
Norway
- 1998 **Renzo Piano**
Italy
- 1999 **Norman Foster**
Great Britain
- 2000 **Rem Koolhaas**
The Netherlands
- 2001 **Jacques Herzog and Pierre de Meuron**
Switzerland
- 2002 **Glenn Murcutt**
Australia
- 2003 **Jørn Utzon**
Denmark

The best
residential elevator
in the industry

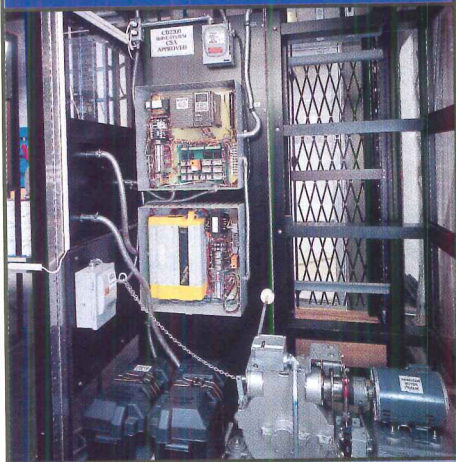

Inside...



and Out

- More design choices than any other manufacturer
- A parts warranty that no one can beat
- Unmatched technical and customer support

Give us a call to learn how your business can benefit from selling Inclinators' Elevette® residential elevators.

INCLINATOR
COMPANY OF AMERICA

www.inclinator.com 800-343-9007

Dept. 66

Record News

REBUILDING LOWER MANHATTAN

Families, community groups express concern at Ground Zero

Family and community groups involved in advocacy for the rebuilding of the World Trade Center site agree that the process is entering a new, more settled phase. For some this comes as a relief, but for others it's just the beginning of the battle.

Monica Iken, the founder and chairperson of September's Mission, an organization representing families of September 11 victims, feels comfortable with the current state of development. "Right now, I'm happy to be in this place, because it's been two years of nonstop fighting and proving to stakeholders that we can work together," Iken says. "I'm thankful now that I have the support of the governor and the LMDC, and I look forward to working with them."

Other groups, however, are not so content. The Coalition of 9/11 Families, a large advocacy group comprised of 9/11 family organizations, has polled victims' families and other interested parties and has found that many are unhappy about a number of matters, such as Michael Arad's design for the memorial. A major issue is the planned random listing of names.

"We can understand [Arad's] artistic motivation," says Anthony Gardner, a founding board member. "But we don't view this as a random attack; these people were killed as part of a calculated terrorist attack. For many people, my brother included, remains were never found, and the last thing we want to do is to come to the memorial and have to search for my brother's name on Tower Two, which would be inaccurate, since he was killed in Tower One."

Gardner also wants families to have access to 100 percent of both tower footprints at the bedrock level. His group is very concerned with the LMDC's handling of its section 106 proceedings, expected to conclude shortly, which examine federal construction projects that might damage historic properties. A finding of "no adverse effect" would essentially allow government agencies to proceed building on the twin towers' footprints unimpeded.

"Contrary to what the LMDC says, the outlines of the footprints are perfectly delineated on the site, an actual historic ruin," Gardner says. He also feels that the slurry wall that lines the west side of the site and the fragments of the structural box columns that remain on the site should be preserved.

Iken agrees that the names of victims should at least be listed in the correct tower's footprint, but she is less concerned than Gardner's group that families have access to the entire area of the twin towers' footprints. "Families understand that there is a PATH Station there," she says. She also differs on the proper use of historic artifacts above ground, such as the spherical Fritz Koenig sculpture that sat in the World Trade Center plaza or the remaining facades of the two towers. Gardner feels that those artifacts would help tell the story of what happened on that day, while Iken believes that the families should have the choice to not be confronted with those reminders. "I don't think the site should glorify the destruction, since it doesn't allow people to have a choice about what they see," Iken says.



Box columns: historic artifacts?

Meanwhile, Beverly Willis, co-chairperson of Rebuild Downtown

Our Town (R.Dot), a community advocacy organization, is concerned with the LMDC's General Environmental Impact Statement (GEIS), which she says does not give a full idea of the impact that construction will have on the area. According to Willis, noise and street closings will surpass what the GEIS predicts, since it limits its scope to the boundaries of the 16-acre site itself. Projects such as the construction of a bypass for West Street, a proposed bus terminal, and the recently confirmed demolition of the Deutsche Bank building to the south of the site are not considered part of the construction. She also believes that there is no reason to allow the building of the project's office towers to last 15 or 20 years. She estimates a construction time closer to five years for a market-driven approach. "The environmental-impact process is beginning to force community groups to become militant," Willis said. "Up to this point, the attempt has been to cooperate fully in every which way, but it does not appear that the governor and his team are even listening." According to Willis, R.Dot also continues to worry about the privatization of the street in front of 7 World Trade Center, the "bland" memorial, and the large amount of subterranean retail planned for the site. "The next few months are critical," Willis said, "since there's still time to make changes that can improve on the present decision-making substantially." *Kevin Lerner*

Client requested energy efficient windows and doors

Promise kept

Promised myself I'd improve my roll cast

JELD-WEN exceeded expectations



Ext. Alterna®Plus™

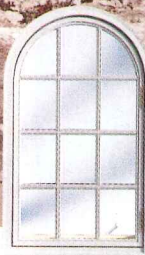

Custom Radius Casement

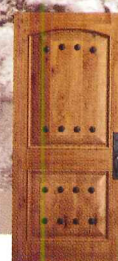

IWP® Knotty Alder 1222

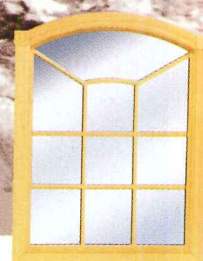

Geometric Picture

When you rely on JELD-WEN for all the windows and doors your project requires, you can fully enjoy the peace of leaving phone lines behind fishing lines. JELD-WEN is dedicated to providing all the designs, sizes and performance specs you need to work efficiently. JELD-WEN® windows and doors offer your customers both beauty and worry-free performance. Find out more about the windows and doors you can rely on. Visit www.jeld-wen.com/JW7 or call **1.800.877.9482, ext. JW7**. We keep our promises, so you can keep yours.

RELIABILITY for real life™

JELD-WEN
WINDOWS & DOORS

KINGSLEY~BATE

Elegant Outdoor Furniture in Solid Teak



QUALITY

CRAFTSMANSHIP

VALUE



For the dealer nearest you visit
www.kingsleybate.com

KINGSLEY~BATE

To the trade

1 703.361.7000 1 703.361.7001

Record News

REBUILDING LOWER MANHATTAN

Daniel Libeskind: Is his plan still around?

Daniel Libeskind is the World Trade Center master planner.

ARCHITECTURAL RECORD: *Do you think your master plan for the World Trade Center still exists?*

Daniel Libeskind: I think all of it is quite literally around. The Freedom Tower reaches to 1,776 feet. It has a garden. It is shaped to be part of an ascending spiral of skyscrapers. It fits into the master plan. The same is true for the memorial: The site goes 35 feet below street level; it has the slurry wall as an important design element; it has a waterfall and possesses space for cultural buildings.

Although it's not literally what was in my original images, it shows a robustness and a new kind of idea about a master plan. The master plan is not a bunch of lines on paper, it's about an idea. That's what has created the momentum and the consensus to let it be realized, rather than wind up in an archive. It's an evolution, not a compromise. It's the reverse of Potsdamer Platz in Berlin, which was just a bunch of architects following exactly what was on paper. This was a creative balance between the strength of ideas and a balance with individual pieces.

AR: *Did you ever expect your drawings of the World Trade Center to be realized?*

DL: Those were just the images, not the ideas. The superficial has changed, not the principles. There are some differences, but that's fine—that's the nature of the city. There were many opinions about it. I, in good conscience, thought I provided the maximum palate for the designers. You can say that's how a master plan becomes a reality. The boldness of it has to give way to all sorts of subtleties. This is the art of making a living master plan, rather than making an 18th-century plan that is obediently followed. We're living in a market economy. A plan that works is one that can unite all of those forces. A proscribed plan would have only been possible if I were hired as the sole architect. We're not living in Haussmann's Paris. We have a pluralist society.

AR: *Do you have a bad taste in your mouth about the collaboration with David Childs?*

DL: I'm not about to go into partnership with David Childs. But I did the best I could under the circumstances, which, given what happened, devolved to the point that I had to make sure that SOM would make a tower related to Ground Zero.

AR: *Is the Freedom Tower design as inspirational as you had hoped?*

DL: I'm not the architect. My role is very clear: To make sure the tower fits into the plan. I'm

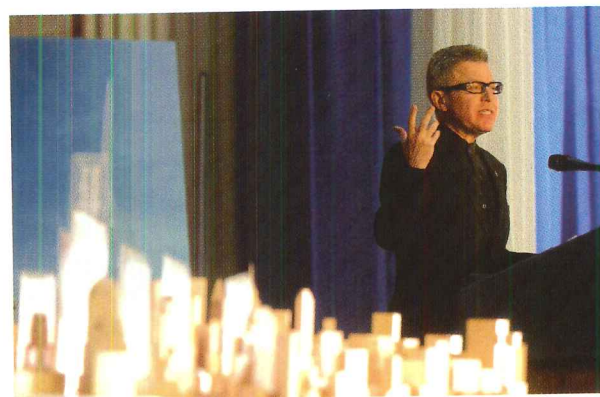

Daniel Libeskind in front of a model of the WTC Freedom Tower.

sorry the collaboration didn't go further than that. It wasn't a team working on all aspects. It was really tough going. It wasn't creativity at its highest level—it was about other things. At some point, I gave up the idea of the architecture of the tower. My role was instead to make sure that whatever was designed was responsible to the concept of spatial relations, the right relationship to the Statue of Liberty, to the street grid, the roofscape, and the concept of spiraling towers. It's not an ego statement or a developer's idea of a tower. It should stand as an emblem.

AR: *Did you expect so much struggle with your master plan?*

DL: I'm not naive. I didn't think this was going to be easy. Why should it be easy? It's a complex process with many pressures and tensions, and you have to be part of it. There's something exhilarating about democracy; it has to be enjoyed and respected. I'm truly inspired by how the process has taken shape over such a short time. To do something like this in the public limelight, yet move forward so efficiently, is a testament to America. S.L.



we build our *craftsman doors*
from *memories.*

THE MORGAN COLLECTION | At JELD-WEN, we remember a time when everything was crafted from natural elements. Back then, quality was evident everywhere you looked, from hand-built toys to classic Arts & Crafts architecture. Take your customers back to this time with JELD-WEN® craftsman wood doors from the Morgan Collection. We created these doors to satisfy today's design demands beautifully and reliably, with a wide range of wood species, glass and casing options. To learn more about JELD-WEN Premium Wood Doors and all our reliable windows and doors, visit www.jeld-wen.com/craftsman. Shown: 1837 Premium Wood Door in Pine.

RELIABILITY *for real life™*

JELD-WEN.
WINDOWS & DOORS

Design with
Natural Stone

Making the
Impossible
Reality!



- Original KUGEL Floating Ball
- Floating Objects
- Monumental Works of Art
- Granite Fountains, Waterwalls
- Natural Stone Elements
- Prestressed Granite
- Custom Design
- Complete Engineering Support



European Patent Office
Munich, Germany
Artist: Hannsjörg Voth
Material:
Tittlinger Granite

Between Sun Gate
and Moon Plaza

800-919-0080
www.kusserUSA.com
KusserUSA@kusser.com

CIRCLE 23 ON READER SERVICE CARD
OR GO TO WWW.LEADNET.COM/PUBS/MHAR.HTML

Record News

REBUILDING LOWER MANHATTAN

Virtual exhibition of all 5,201 WTC Memorial entries opens



(Clockwise, from top left): Richard Chambers's monument and aquarium; Temur Tailuri's spiraling "vertical town"; Yu Chen's hourglass and digital fountain; Nicholas Bessemer's arches.

artists' written statements as well as plans, sections, models, and renderings.

Entries range from the simple, such as Alistair Abernathy's radial plan, to the fantastic, such as Yu Chen's massive hourglass with a digitally enhanced reflecting pool that evokes the image of the twin towers, and Richard Chambers's futurist glass monument that includes a memorial aquarium. New York State

The Lower Manhattan Development Corporation has launched an online exhibition of all 5,201 submissions received for its World Trade Center Memorial competition. Located at www.wtcsitememorial.org, the virtual presentation allows visitors to search all entries by name, country, or entry number. Submissions include

had 1,755 submissions, by far the most of any area. Entries came from 63 foreign countries.

"This is an amazing collection of heartfelt contributions," said LMDC chairman John C. Whitehead. "A viewer is struck by the overwhelming task the jury faced in selecting the final design among so many outstanding entries." S.L.

Team unveils design for WTC similar to original

A team of activists, architects, and engineers who call themselves "Team Twin Towers" recently unveiled a design (right) for the World Trade Center that is an almost exact replica of the original twin towers. The team, led by journalist Randi Warner, with a design by engineer Ken Gardner and architect Herbert Belton, is lobbying aggressively for its design, called the "Plan of the People."

The idea consists of two towers whose sleek, rectangular forms are purposeful reminders of the original towers. In fact, one of the designers, Belton, worked on the twin towers' original construction drawings for New York firm Emory Roth and Sons. The towers are designed to be two stories taller than the originals, and the planned north tower is topped by a 500-foot-high mast to make it the world's tallest.

While similar in form to the twin towers, the new design, the team says, is built to be much safer. It has a steel skin built in two layers—a tube within a tube—that has much heavier columns and greater structural support. The design also calls for larger windows, much improved fireproofing, and two twelve-story memorials made of the original steel skin (along with replications of it).

The team says the design is a much more effective symbol than anything in the works right now. "It stands for resolve, it stands for strength, it stands for renewal," says Gardner. "To see the towers return would have an inspirational impact on the population. It's a living memorial, and I think it's more powerful than pretending 9/11 never happened."

But will it get built? "I think there's a pretty good chance," says Gardner. "We believe, based on polls, that the majority of people favor this." Gardner thinks WTC developer Larry Silverstein's plans won't go forward if he loses his upcoming insurance payment case. The team is now shopping its plan to corporations for possible funding. For more information, visit www.teamtowntowers.org. S.L.

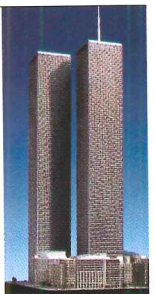

For continuous updates on the planning of Lower Manhattan, visit our special section at www.architecturalrecord.com.



a *planked* wood look
for a *splinter* of the price.

JELD-WEN® Santa Fe is a molded wood fiber interior door that offers you the warmth and charm of a planked, solid wood door for a fraction of the price. It transitions comfortably from cottage or bungalow to a contemporary or starter home, giving you a classic, value-added option with a preprimed, ready-to-be-painted surface. To learn more about the Santa Fe and all of our reliable JELD-WEN windows and doors, visit www.jeld-wen.com/santafe.

RELIABILITY *for real life*™

JELD-WEN®
WINDOWS & DOORS

JELD-WEN, inc. JELD-WEN and Reliability for real life are trademarks or registered trademarks of JELD-WEN, inc., Oregon, USA.

CIRCLE 24 ON READER SERVICE CARD
OR GO TO WWW.LEADNET.COM/PUBS/MHAR.HTML

MÓZ

Decorative Metals
+
Custom Fabrication

Custom Column Covers
Golden Moon Casino
Choctaw, MS.



Custom undulating wall
University of Connecticut / Storrs, CT.
Burt Hill Kosar Rittelman Associates



WE ENGINEER, BUILD
& INSTALL

column covers canopies
wall panels signage
ceiling panels furniture
room dividers art

510.632.0853
www.mozdesigns.com

Record News

Met and Uffizi undergoing major renovations and expansions

Two of the world's premiere cultural institutions—New York's Metropolitan Museum of Art and Florence, Italy's Uffizi Gallery—are expanding their gallery spaces to display art now left in storage.

The Metropolitan is undergoing a \$155 million renovation to the southeast end of its building. Designed by Kevin Roche, John Dinkeloo and Associates of Hamden, Connecticut, the project will create a new double-height, 46,000-square-foot Roman sculpture court with skylights and limestone columns where a restaurant once stood. First-floor and mezzanine-level offices and restrooms will become Etruscan, Hellenistic, and southern Italian art galleries. The 30-year-old Islamic galleries are also undergoing renovations, and a new, 9,000-square-foot gallery for 19th-century art is being added above the Oceanic galleries. Finally, the museum's education center will now have a new, 300-seat theater and more classrooms.

Scheduled for a late 2007 completion, the renovations, which will take place entirely within the museum's footprints, enable the museum to display 7,500 works, up from 2,500, says Harold Holzer, vice president of communications.

Meanwhile, the Uffizi Gallery is executing a \$75 million rehabilitation project that will allow it to display 800 additional works. This marks the first major renewal of Giorgio Vasari's 16th-century, U-shaped palace in decades. Planned



The Met's planned sculpture court (above). The Uffizi's "First Corridor" (left).

for a 2006 completion, some of the gallery's first-floor rooms opened in March. The project more than doubles the Uffizi's existing exhibition space, from 64,800 square feet to 140,400 square feet.

The expanded gallery surpasses "even the Louvre," says Giuliano Urbani, Italy's culture minister. Other upgrades include new staircases at the eastern and western gallery wings, plus more space between the artworks, improved lighting, and enhanced security systems.

However, a controversial new 78-foot-tall steel canopy exit by Japanese architect Arata Isozaki remains on hold after a public outcry over its design. The Postmodernist loggia scheme won an international design competition in 2001, beating submissions from Mario Botta, Norman Foster, and Vittorio Gregotti, among others. *Tony Illia*

Austin's dreams of new art museum building dashed

Despite generous contributions from donors, plans for a new, \$43 million Austin Museum of Art building, designed by Gluckman Mayner Architects, have been abandoned.

While the museum, whose current building opened in 1995, has received more than \$14 million in donations, most of the money has been spent acquiring land and preparing construction documents, museum officials say. Ultimately, fund-raising for the project proved too difficult in the present economy, while the new building's annual maintenance expenses



Design for the Austin museum.

would have been three times more costly than the museum's current budget.

The proposed three-story, 141,000-square-foot building called for a design scheme of horizontal bands, running from north to south, with 25,000 square feet of galleries, a film theater, an education complex, and an outdoor sculpture garden. The concrete structure would have consisted of fluted precast panels, terrazzo floors, a limestone interior, and polycarbonate/glass glazing. Museum officials say they are now exploring other options. *T.I.*



Wood *windows* and *patio doors* that last
as LONG as the WOODS THEMSELVES.

With AuraLast™ wood, the beauty of JELD-WEN® wood windows and patio doors simply lasts longer. AuraLast wood is solid western pine which has a virtually 100 percent penetration of the active preservative ingredients. So it's protected from wood decay, water absorption and termite infestation all the way to the core. Our windows and patio doors with AuraLast wood are also supported by a superior 20-year warranty. To learn more, please call 1-866-447-7580 or visit www.jeld-wen.com/auralast_ar.



RELIABILITY *for real life*™

JELD-WEN
WINDOWS & DOORS

English Edge[®] Pavers

Classic Elegance
and Warmth from



Pine Hall Brick

The warmth and elegance
of the English Edge[®]
series of pavers
makes it at home
in any setting.

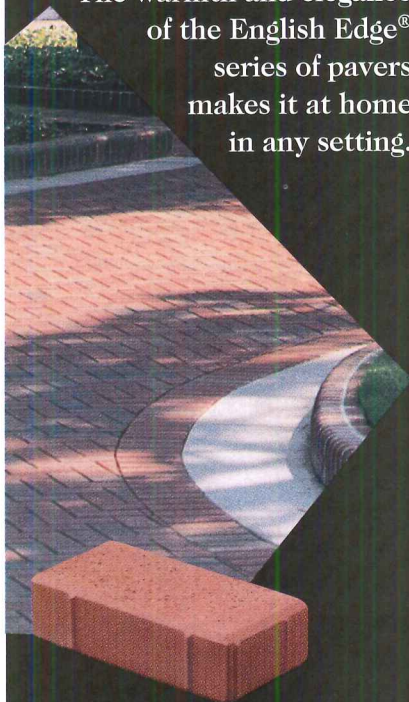

Our full line of pavers meets or
exceeds ASTM C902 SX Type 1 PX

Call 1-800-334-8689 to talk to one of the
trained paving specialists on our staff.

English Edge[®]
AMERICA'S PREMIER PAVER[™]



Pine Hall Brick Co., Inc.
P.O. Box 11044
Winston-Salem, NC 27116-1044

CIRCLE 26 ON READER SERVICE CARD
OR GO TO WWW.LEADNET.COM/PUBS/MHAR.HTML

Record News

The Snow Show: architects (and artists) build with ice

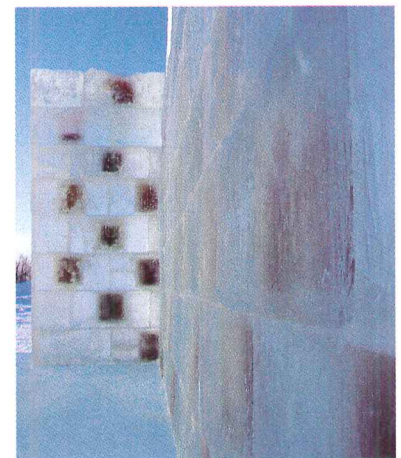

The Snow Show (www.thesnowshow.net) was conceived four years ago by New York art curator Lance Fung, who wondered if architects and artists would collaborate in a novel medium at a remote location. The port city of Kemi and the provincial capital of Rovaniemi agreed to host and partially fund the event. Fifteen adventurous architects were paired with artists to create structures of ice and snow, which were exhibited in Finnish Lapland in February and March.

To test the feasibility of the project, two structures were commissioned in February 2003, one by Steven Holl and Jene Highstein, the other by Asymptote and Osmo Rauhala. Seductive images of these creations were flashed around the world, drawing positive responses. The Finnish government, corporations, the European Union, and UNESCO provided funds, but the \$1 million budget, plus a lot of volunteer labor, was only sufficient to realize 17 of the 30 projects Fung had hoped to include. Moreover, the Future Systems/Anish Kapoor entry imploded on the eve of the opening, bringing the total to 16.

Inevitably, in such a blue-sky project, the quality of the entries was uneven, but all gained from the pristine landscapes and the crystalline beauty of ice. A few of the collaborations were seamless, each enhancing the other. Tadao Ando designed an elliptical tunnel of clear ice blocks 14 feet high—a triumph of construction—into which Tatsuo Miyajima embedded bands of digital LED numbers, which glowed though the ice like tiny points of fire. Athens-based Anamorphosis found common ground between native rock and alien snow, arranging curved bleachers and blocks with

(Clockwise, from top left): Enrique Norton and Lawrence Weiner; Morphosis and Do-Ho Suh; Anamorphosis and Eva Rothchild.

a cascade of ice shards to evoke the ancient theaters of Attica. Yoko Ono imagined a penal colony of ice, and Arata Isozaki realized the concept in a labyrinth of four concentric walls.

Often the architect—or, more rarely, the artist—upstaged a collaborator by creating a self-sufficient work. To dramatize the transformation of water as it freezes, Thom Mayne of Morphosis planned a simple enclosure of clear ice blocks in which “fossils” of red liquid were embedded. That left little scope for Seoul-based artist Do-Ho Suh, whose proposal for an ellipse of sunken floor lights was rejected as too costly four days before the deadline. By contrast, Juhani Pallasma deferred to Rachel Whiteread, inviting her to model a staircase of compressed snow and providing a self-effacing enclosure.

In other projects, Enrique Norton translated his love of glass into totems of colored ice, which shimmered in the low winter sun and glowed with quiet intensity by night. Zaha Hadid designed two identical stepped forms, one of snow, the other of ice, although both were damaged on opening night by an overdose of flaming vodka poured on them in the name of art by Cai Guo-Qiang and his helpers.

Given the challenge of building so many innovative designs in record time (a mild winter delayed the start), the first Snow Show must be accounted a success. However, Fung had a falling-out with the Finns and now plans to reprise the Snow Show in St. Moritz next February, and near Turin, Italy, during the Winter Olympics of 2006. *Michael Webb*



The door that *refuses*
to act its AGE.

JELD-WEN® Aurora™ composite doors from JELD-WEN just won't grow old. While we design doors with the visual intrigue of old-world, weathered wood doors, each one will consistently perform like it was installed just yesterday. In fact, IWP Aurora doors are engineered to withstand harsh weather and extreme temperatures for years. These benefits, as well as a host of designs and options, are sure to attract your customers. To learn more about reliable JELD-WEN® doors, visit www.jeld-wen.com/auroradoors.

Shown: IWP Aurora A1322; Inset, IWP Aurora Knotty Alder A1322.

RELIABILITY *for real life*™

JELD-WEN®
WINDOWS & DOORS

300 FIREPLACE MANTELS



900 DOOR DESIGNS



INTERIOR SHUTTERS EXTERIOR

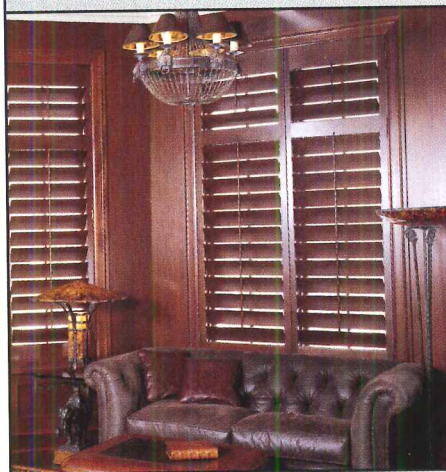

SINCE 1954

Finely crafted doors in hardwoods, wrought iron, beveled and stained glass. Hand carved fireplace mantels. Interior and exterior hardwood shutters in many exclusive designs.

REQUEST CATALOG SET:
700 plus full color pages
See us at the NAHB Show

▲ PINECREST
2118 BLAISDELL AVENUE
MINNEAPOLIS, MINNESOTA 55404-2490
TELEPHONE (612)871-7071
Internet: www.pinecrestinc.com
Email: info@pinecrestinc.com

CIRCLE 28 ON READER SERVICE CARD
OR GO TO WWW.LEADNET.COM/PUBS/MHAR.HTML

Record News

Ever busy, Calatrava designs skyscrapers based on sculpture



Calatrava's new skyscraper in Manhattan (above) will be similar to his work in Sweden (right).

Weeks after revealing his plans for the World Trade Center Transit Hub, Santiago Calatrava has unveiled a design for a skyscraper that will make another major mark on Lower Manhattan's skyline. His sculptural, 835-foot residential tower will be called Townhouses in the Sky, and will be at 80 South Street, along the East River in the South Street Seaport District.

Calatrava's first residential project in the U.S., the building will be made up of 12 glazed cubes, each 4 stories high, cantilevered in ladder-like steps up a slim vertical core. The highly unusual building recalls Calatrava's own works of

sculpture, including one standing in the architect's town house that looks almost identical to Townhouses in the Sky.

"This tower represents an opportunity to live in a work of art," said John Evans, vice president of Sciame Construction Company, which will build it.

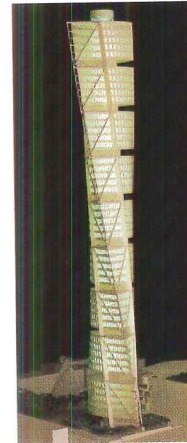

In addition to the twelve exclusive town houses, the high-rise, its builders say, is planned to house a major cultural institution. Completion is set for late 2006 or early 2007.

"I feel very fortunate to have been asked to design a tower for New York City, which is the home of the skyscraper," the architect says.

Calatrava is working on an equally sculptural skyscraper in Malmö, Sweden, called Turning Torso, based on one of his sculptures by the same name. The building will feature nine cubes set around a core of stairs and elevators to produce a spiral structure. It is set for completion by summer 2005. S.L.

Symposium showcases Japanese architecture

Several stellar Japanese architects recently converged on Manhattan for a symposium at the Japan Society called "Technology and Tradition in Contemporary Japanese Architecture," co-organized by ARCHITECTURAL RECORD. The conference was launched with a lecture by Fumihiko Maki, recently appointed architect for both a new United Nations building and a tower at Ground Zero. The

focus then passed to younger compatriots, including Waro Kishi (houses inspired by L.A.'s Case Study program), Kengo Kuma (a famous glass pavilion "floating" on water), and the ebullient Jun Aoki (Louis Vuitton stores in Tokyo's ritziest shopping districts).

Aoki, Shigeru Ban (his work shown at left), and Kazuyo Sejima are rising stars of this generation. Each has built or is about to build in Manhattan: Aoki's work for Vuitton on Fifth Avenue, Ban's Paper Arch at the Museum of Modern Art in 2000, and Sejima's New Museum



(with Ryue Nishizawa) envisaged for the Bowery. While Dana Buntrock, one of six moderators, emphasized the moderate means of many private Japanese clients, the most seductive projects presented by this trio are all museums: Aoki's in Aomori, Ban's for Metz in eastern France, Sejima's in Kanazawa Prefecture.

Meanwhile, engineer Masato Araya addressed the symposium's theme by describing his work both with Toyo Ito and in serene temple precincts—a characteristic duality of the hypermodern and the ancient. Projects by subsequent speakers Hitoshi Abe (at left in photo above) and Takaharu & Yui Tezuka address another important duality in the country: condensing formal gestures with a particular eye for nature. *Raymund Ryan*



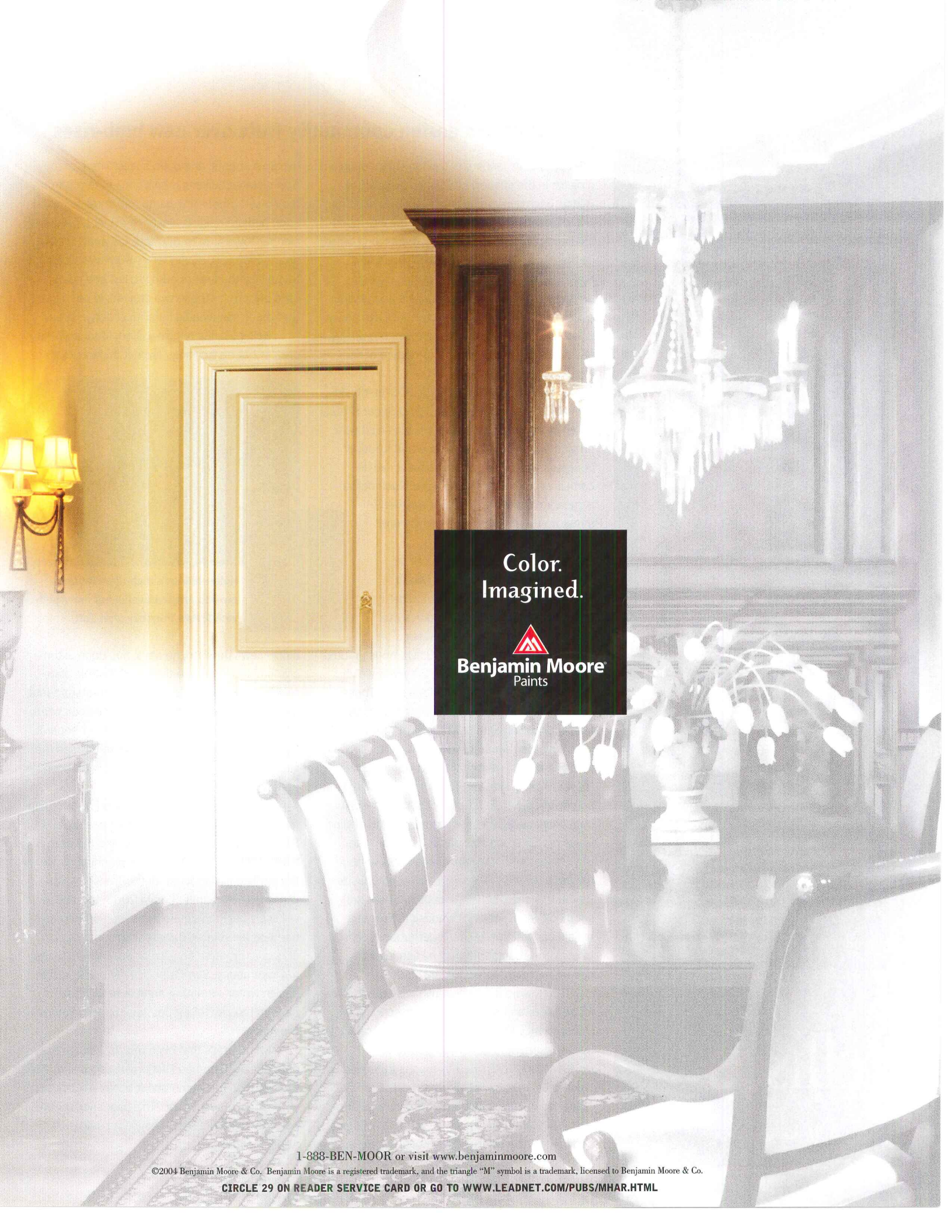

Color.
Imagined.



Benjamin Moore
Paints

1-888-BEN-MOOR or visit www.benjaminmoore.com

©2004 Benjamin Moore & Co. Benjamin Moore is a registered trademark, and the triangle "M" symbol is a trademark, licensed to Benjamin Moore & Co.

CIRCLE 29 ON READER SERVICE CARD OR GO TO WWW.LEADNET.COM/PUBS/MHAR.HTML

INTRODUCING WOOD BALANCED DOORS



Wood doors that use the renowned
Ellison Balanced Door hardware
and frames are now available.

For information on wood selection
and door design contact our factory.

ellison
Ellison Bronze, Inc.

800-665-6445

www.ellisonbronze.com

CIRCLE 30 ON READER SERVICE CARD
OR GO TO WWW.LEADNET.COM/PUBS/MHAR.HTML

Record News

San Francisco design community frets over new high-rises

The approval in January of two large condominium projects in the shadow of San Francisco's Bay Bridge, each designed by the San Francisco firm Heller-Manus Architects, will bring the city much-needed housing and density, elements long urged by the city's planning department. But some San Francisco architects and design experts argue that their uninspiring designs and skyline-blocking forms could negatively affect two newly developing neighborhoods, and even the willingness of the city as a whole to embrace dense residential development.

The 350- to 400-foot-high, 800-unit buildings at 201 Folsom Street and 300 Spear Street, which could break ground as early as next year, provide ample residential space and follow, in general terms, a so-called Vancouver-style combination of podia and towers. Such design is meant to ensure consistent and lively street fronts while creating density and maintaining light and views.

Jim Chappell, president of the San Francisco Planning and Urban Research Association, a prominent public policy think tank, supports the towers because of their utility. He explains: "San Francisco is 30,000 housing units short today, and for the past 20 years we've built an average of 1,000 units a year. These two projects alone provide a year and a half's supply and a huge shot in the arm that will get us a long way ahead of the game."

But critics insist that the buildings' bulk—85-foot-high podia, 115-foot-wide towers, and corner-to-corner separation of 82.5 feet—will both block sunlight in the area and blight skyline views of San Francisco, particularly from the Bay Bridge. John Parman, cochair of *Line*, the magazine of the AIA San Francisco, emphasizes that in this case, housing needs are trumping good design. "Because it's housing, they can building anything? You don't get urbanity by rolling over. You get urbanity by fighting for a decent building every time," he says.

The towers may affect two developing plans for adjacent areas: the San Francisco Planning Department's Rincon Hill Plan, and the Transbay Redevelopment Project Area Design for Development, completed by a consortium led by Skidmore, Owings and Merrill's (SOM) San Francisco office. Both plans, currently in draft form, stipulate high-density residential neighborhoods that achieve livability through sunlight,

dynamic streets, and open space. The Transbay plan dictates building proportions different from the Folsom/Spear towers, to maximize sky exposure: podium heights closer to 40 feet, producing slender towers up to 550 feet tall and 150 feet apart. Ellen Lou, a planner at SOM, is careful not to criticize the towers outright, but she notes, "The pattern for these two projects is not a pattern that's sustainable for a much larger area."

Heller-Manus principal Clark Manus, FAIA, claims that his buildings are not bulky enough to



Heller-Manus's high-rises (above) provide ample housing but may clash with SOM's Transbay plan (left).

block views (his firm, he says, has done extensive studies to ensure this), and that his plan meets or exceeds all of Transbay's requirements, save for building separation, which he considers an ill-planned requirement. "Any further separation would not permit people to see through the site, because it would force an awkward reconfiguration of the towers," he rebuts.

Meanwhile, the approval of the Folsom/Spear towers before the approval of the Transbay and Rincon Hill plans seems to some like the cart leading the horse in the area's planning. While the earliest construction of the Transbay plan is not expected until at least 2008, the towers will likely begin to define the shape of the neighborhood far sooner, threatening, some say, efforts to create a consistent downtown residential community. *San Francisco Chronicle* urban design writer John King argues, "It all goes back to the city telling potential buyers: Ignore the rules."

Manus says that his firm's designs far predate any neighborhood schemes, and claims that the situation has come about because of delays in the local bureaucracy. "This plan should have been completed a decade ago," he says.

Andrew Blum

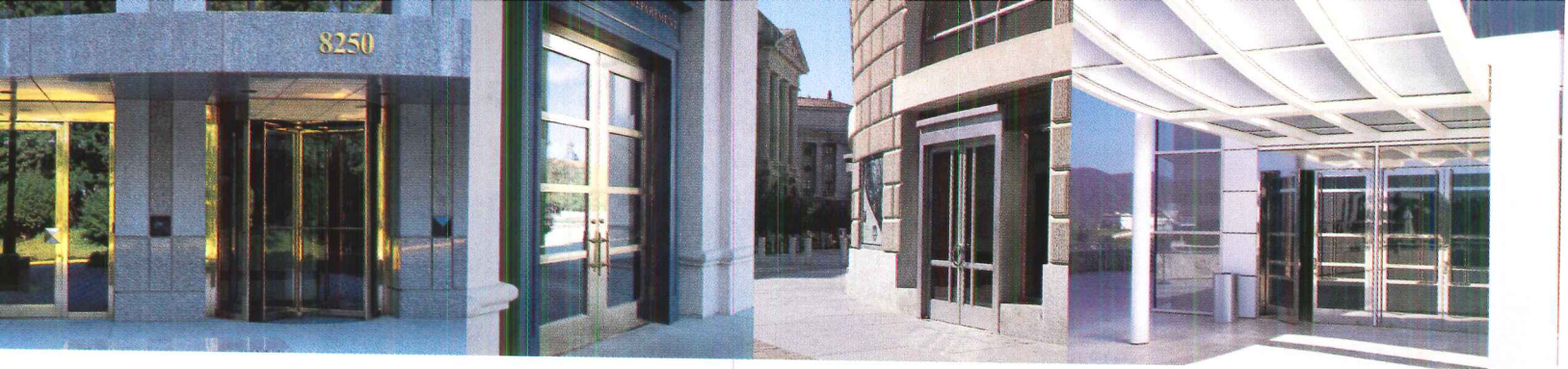

ELLISON CUSTOM BUILT DOORS

What Makes Them So Durable Makes Them So Beautiful

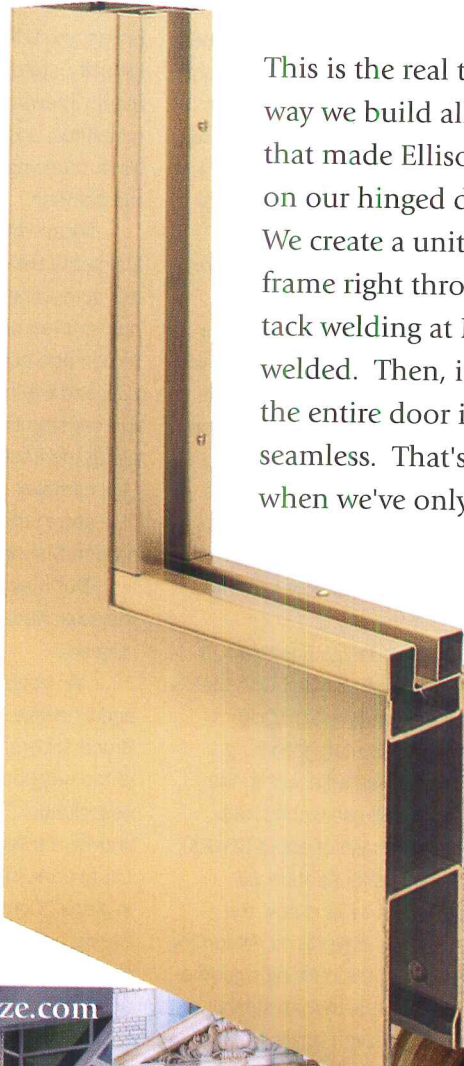

This is the real thing — old world craftsmanship. It's the way we build all our doors. The fabrication techniques that made Ellison Balanced Doors famous can be found on our hinged doors, pivoted doors and sliding doors. We create a unitized superstructure by welding a continuous frame right through the door face. There's no expedient tack welding at Ellison. Seams between stiles and rails are welded. Then, in a meticulous and painstaking process, the entire door is ground until every seam and weld is, well, seamless. That's why we know our doors can last a century when we've only been making them for seventy years.

ellison

Ellison Bronze, Inc.

800-665-6445

CIRCLE 31 ON READER SERVICE CARD
OR GO TO WWW.LEADNET.COM/PUBS/MHAR.HTML

www.ellisonbronze.com



For Details on How We Make our Doors, Visit our Website or Request Our CD-Rom

cast bronze architectural hardware



ROCKY MOUNTAIN
H A R D W A R E

888.552.9497 www.rockymountainhardware.com
CIRCLE 32 ON READER SERVICE CARD OR GO TO WWW.LEADNET.COM/PUBS/MHAR.HTML

Record News



The U.N. Building, seen here from the East River, will have company.

Maki to design new United Nations building

New York City officials have confirmed that the United Nations Development Corporation (UNDC), the nonprofit benefit corporation set up to provide the U.N. with space and facilities, is talking with Pritzker Prize-winning architect Fumihiko Maki about designing an additional building for the U.N. in New York.

The building, on First Avenue between 41st and 42nd Streets, will become the organization's temporary headquarters while the current building, to its north, is renovated and enlarged as part of the U.N.'s Capital Master Plan. Eventually, the new building will house U.N. employees who are now scattered throughout the city.

While no design has been unveiled, officials familiar with Maki's plan say the roughly 900,000-square-foot, 35-story gleaming new office tower, adjacent to the Secretariat, will rise without setbacks from a base of about 30,000 square feet. Its foundation will occupy part of what is now the Robert Moses Playground. According to one official, the building's geometry will be simple, though subtly varied, with a slight angling of the facade on the upper floors and a glass curtain wall with a light-colored frit. Maki, meanwhile, said he could not comment on the design until it is formally unveiled, which he said may happen later this month.

Construction of the new building is expected to begin sometime in late 2005 or 2006, wrapping up around

2008, while the U.N.'s subsequent renovation is tentatively set for 2012.

Not surprisingly, the expansion project will focus on secure design. While competition finalists Maki, Norman Foster, and Kevin Roche, FAIA, all heeded the project's security requirements, the U.N. will also work closely with city, state, and federal governments in examining further security measures, according to Toshiyuki Niwa, outgoing director of the Capital Master Plan.

Meanwhile, the prospect of losing the paved playing area of the 1.3-acre Robert Moses Playground has spurred neighborhood groups to demand equivalent open space. U.N. and city officials have proposed the construction of an esplanade along the East River in front of the U.N. complex. This would also help fill a gap in the public path snaking around Manhattan.

But it appears doubtful that the esplanade alone would satisfy residents.

"An esplanade is a walkway and bikeway; it's not a park," said Bruce Silberblatt, vice president of the neighborhood's Turtle Bay Association. "We do not want a shovel in the ground unless an equal park, in form and function, is in place." Community groups are eyeing a Con Ed parking lot nearby on First Avenue, urging the city to acquire it through eminent domain.

Money for the \$320 to \$350 million U.N. project is expected to come through bonds issued by the UNDC. The U.N. will rent the space in a lease-purchase agreement. Funds for the Capital Master Plan are expected to come in the form of a \$1.2 billion loan from the U.S. government. *Ted Smalley Bowen and S.L.*

The strong, silent type

Techstyle® Acoustical Ceilings
by Hunter Douglas.

Setting a new design standard
with a clean, monolithic look,
grid-concealing installation,
and easy downward access.

They're sure to make a lot
of noise in the industry.
But with an NRC of 0.85,
you probably won't hear it.

For literature and our email newsletter,
call toll-free 866-556-1235
or visit www.hunterdouglasceilings.com

Winner, **Good Design 2003**
Chicago Athenaeum, Museum of Architecture and Design

HunterDouglasCeilings

Techstyle® 
Acoustical Ceilings

Fire Retardant & Formaldehyde Free Particleboard, MDF & Plywood

PYRO block

For more information: Panel Source International Inc. www.panelsource.net
Toll Free: 1.877.464.7246



Forest Conservation Program

FSC Trademark © 1996 Forest Stewardship Council, A.C. SCS-COC-00569
FSC Accredited Certification means that the forest is managed according to strict environmental, social, and economic standards.

CIRCLE 71 ON READER SERVICE CARD
OR GO TO WWW.LEADNET.COM/PUBS/MHAR.HTML

KEPCO+

Architectural Cladding Systems

www.kepcoplus.com

BALUSTRADES: UT STATE CAPITOL EXPANSION

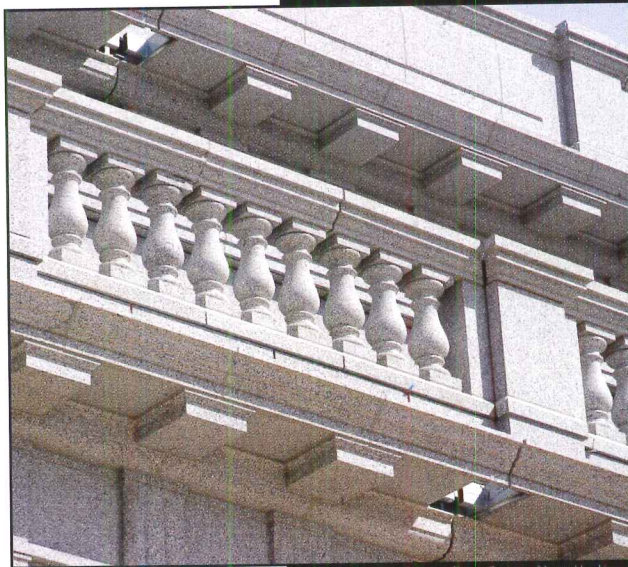

Classic Details

modern installation

CIRCLE 34 ON READER SERVICE CARD
OR GO TO WWW.LEADNET.COM/PUBS/MHAR.HTML

Record News

California assemblyman proposes resolution that promotes building with feng shui

California State Assemblyman Leland Y. Yee proposed a resolution on March 4 encouraging the state legislature to urge the state architect, local planning commissions, local design review boards, and other agencies responsible for design to consider feng shui—a Chinese practice in which a structure or site is chosen or configured so as to harmonize with the spiritual forces that inhabit it.

As Yee's spokesperson, Adam Keigwin, makes clear, the resolution (amended from a January 5 pro-

sense: "When you're sitting at a desk in an office, you don't want to have your back to the door, you want to be facing it," he says. Feng shui also encourages the cultivation of oxygen-producing plants, and advocates keeping entryways clear of posts or other objects that obstruct the flow of movement.

According to the resolution, residential design enhanced by feng shui has already taken hold in California: "Developers and realtors have responded to the rise in Asian home ownership in various California communities by applying feng shui design principles to properties being built or sold to meet the demands of the consumer." As Keigwin notes, "It's what the market wants."

While many architects consult with environmental and disability-compliance experts when designing a project, this resolution encourages architects to collaborate with feng shui experts as well. Seann Xenja, a California-based feng shui consultant with a background as a contractor and a certified interior designer, applies feng shui to correct problematic spaces that, as he says, "shouldn't have left the drawing board" in the first place.

Yet for many, the line between where common design sense ends and feng shui begins is a fluid one. As Stan Nishimura, executive director of the California State Building Standards Commission, notes: "Feng shui is about how you design with the environment. Most architects practice it to some degree, but not the way it may have been developed in China." And still, as the spokesperson for another California assemblyman, Kevin McCarthy, suggests, there is a question of legislative priorities. "We should be working on things that Californians are demanding," he says.

Diana Lind

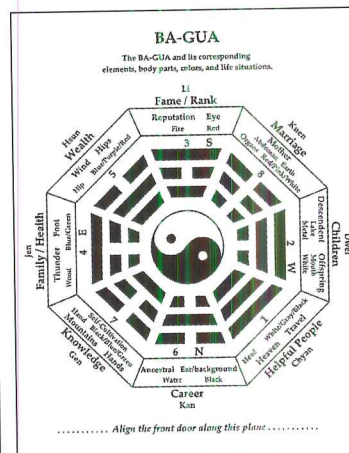

The Ba-Gua Octagon, used in feng shui to find preferred locations for certain functions in a home or office.

posal) "is not a mandate," just a suggestion to make local municipalities more culturally sensitive about feng shui when deciding to accept or decline projects. "We're not experts in feng shui here," Keigwin reiterates. "We're focused on the design aspects [that are not] grounded in superstition, religion, or spirituality."

Keigwin hopes to foster design principles as simple as "openness, clean air, good lighting," and more general concepts such as feeling "comfortable rather than boxed-in" at work or at home. Keigwin gives an example of how feng shui placement is a matter of common

A CENTURY OF CLASSICS



PHOTOGRAPHY BY ANTHONY PERKINS

CHRISTO LEFROY BROOKS THE INTERNATIONALLY ACCLAIMED DESIGNER IS PROUD TO INTRODUCE FROM EUROPE HIS 'CENTURY OF CLASSICS' COLLECTION. RETURNING TO THE ARCHIVES, CHRISTO HAS RE-ISSUED 1900'S ENGLISH 'EDWARDIAN', 1910'S 'LUCCA', 1920'S 'CONNAUGHT' AND 1930'S ART DECO 'MACKINTOSH'. CHRISTO HAS ALSO CREATED THE 21ST CENTURY'S FIRST CLASSIC, 'XO'. IN THE NEAR FUTURE, CHRISTO WILL UNVEIL HIS 1940'S 'FOXTROT' AND 1950'S 'ROCKETTE' LINES. CHRISTO INVITES YOU TO VISIT ONE OF THE CENTURY OF CLASSICS BOUTIQUES LOCATED THROUGHOUT AMERICA. FOR MORE INFORMATION, PLEASE CALL:

2 1 2 - 2 2 6 - 2 2 4 2

CHRISTO
LEFROY
BROOKS

www.lefroybrooks.com

CIRCLE 35 ON READER SERVICE CARD
OR GO TO WWW.LEADNET.COM/PUBS/MHAR.HTML

SCHOOL OF ARCHITECTURE

MASTER OF FINE ARTS
PROGRAM IN ARCHITECTURE



Register for Summer Classes
Now through June 19

Artistic | Experiential | Environmental
Technical | Professional | Enduring

Over 80% Job Placement
upon Graduation



Design by N.Y. Puig-AAU MFA Student

ACADEMY of ART UNIVERSITY
FOUNDED IN SAN FRANCISCO 1929

**A GREAT COLLEGE IS NOW A GREAT UNIVERSITY.
FORMERLY ACADEMY OF ART COLLEGE**

79 NEW MONTGOMERY ST. | SAN FRANCISCO, CA 94105

1.800.544.ARTS | www.academyart.edu

Nationally Accredited by ACICS, NASAD & FIDER (BFA-IAD)

CIRCLE 36 ON READER SERVICE CARD
OR GO TO WWW.LEADNET.COM/PUBS/MHAR.HTML

Record News On the Boards

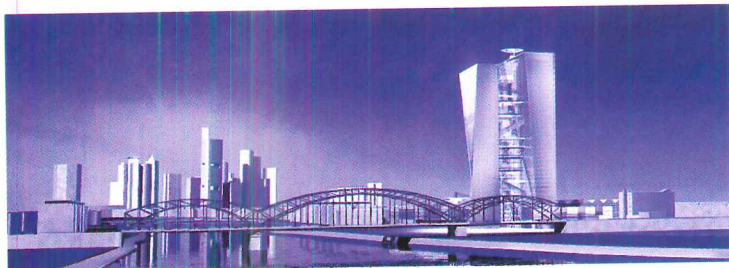

Coop Himmelb(l)au planning European Central Bank Headquarters

Coop Himmelb(l)au has won a competition to build the new European Central Bank Headquarters in Frankfurt, Germany. The firm beat out about 300 architects for the project, including Frank Gehry, FAIA, Thom Mayne, AIA, and Ken Yeang.

The 2.2 million-square-foot building, scheduled to begin construction in 2005, will take the form of a double-slab tower that twists and changes form as it rises, a

shape that firm principal Wolf Prix says not only lends dynamism to the bank's image, but increases wind flow into the building. Inside, an atrium known as the "vertical city" is connected by large platforms and includes skylighted "hanging gardens," adding green to the interior.

The project will take shape on the river in the east part Frankfurt. It is expected to be completed by 2008, and will open in 2009. S.L.

Stern designing American Revolution Center

Robert A.M. Stern's design for the \$100 million, nearly 108,000-square-foot American Revolution Center in the Valley Forge National Historic Park in Pennsylvania will be the first museum to tell the full story of the American Revolution.

The museum will include the largest assemblage of documents and artifacts related to the Revolution, while its design—nestled into the landscape—incorporates the hilly topography of the site. "Landscape is an important part of our [nation's] experience as a political entity," Stern says.

About two thirds of the serpentine structure is underground, while a 3-story, glass-enclosed entry foyer provides dramatic vistas of the parade ground on

which President Washington hardened his troops into an army during the harsh winter of 1777-78.

The design features an easy-

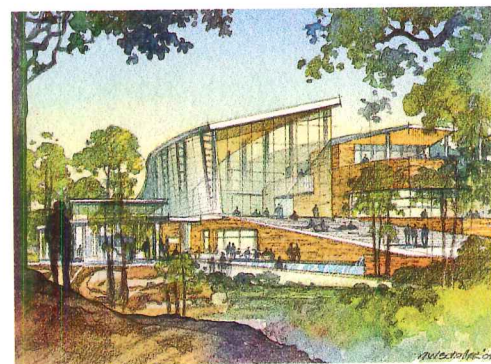

Stern's building will fit into the landscape.

to-navigate visitor circulation system and symbolically conveys continuity and permanence. The museum, designed over a six-month period—and Stern's, as well as the client's, favorite of the three concepts he developed for the site—is slated for a 2006 opening. *Joseph Dennis Kelly II*

Revolution:

Moisture, mold and mildew resistant DensGlass Gold® on the outside.

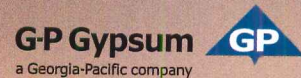

Evolution:

Moisture, mold and mildew resistant DensArmor™ Interior Guard Panels on the inside.



The new interior panels that protect against moisture problems like never before.

For years, DensGlass Gold® exterior sheathing has been proven tough in commercial construction — under the *most challenging* of elements. Now the same powerful protection is working on the inside — all with the next-generation DensArmor™ Interior Guard panels. A revolutionary departure from traditional wallboard, DensArmor delivers superior performance in resisting mold* — and represents part of a total solution in minimizing the effects of moisture. DensArmor features a glass mat on one side and a heavy paper surface on the other. DensArmor Plus™ features a glass mat surface on *two* sides for the ultimate in interior protection. And, at G-P, we think that's a healthy change that will be appreciated for generations to come.



WWW.GP.COM/BUILD

G-P TECHNICAL HOTLINE: 1-800-225-6119



Protect what you create.™

© 2004 G-P Gypsum Corporation. All rights reserved. DensGlass Gold is a registered trademark and DensArmor is a trademark of Georgia-Pacific Corporation.

*When tested in accordance with ASTM D 3273.

CIRCLE 37 ON READER SERVICE CARD
OR GO TO WWW.LEADNET.COM/PUBS/MHAR.HTML

YOUR SINGLE SOURCE

for metal roofing, wall systems & accessories



These wall panels may be applied horizontally or vertically over open framing or on solid decking. Available in 29 standard colors.

METAFOR™ WALL PANEL

Architectural wall panel
1-1/2" wide ribs
4 up, 4 down pattern
3/4" seam height

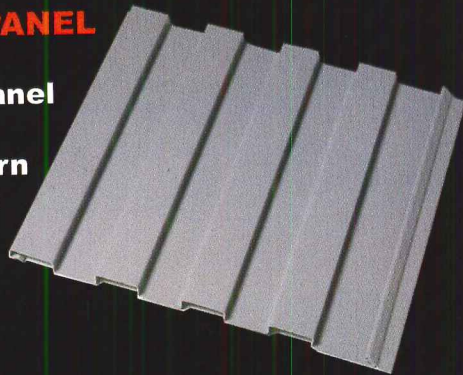

OPALINE™ WALL PANEL

Architectural wall panel
flush joints at 4, 6, or 8"
3/4" profile height



OPALINE™ WALL PANEL

Architectural ribbed
wall panel
3 up, 3 down pattern
3/4" profile height



ATAS International, Inc.
Ph. 1.800.468.1441
www.atas.com
info@atas.com

CIRCLE 38 ON READER SERVICE CARD
OR GO TO WWW.LEADNET.COM/PUBS/MHAR.HTML



News Briefs

AAF hosts "Accent on Architecture" Awards

The American Architectural Foundation hosted its annual "Accent on Architecture" Gala on March 3 at the National Building Museum in Washington, D.C.

The black-tie event, with an audience approaching 1,000 (up from about 650 last year), included the presentation of the AIA Firm Award to Lake/Flato of San Antonio; the 25-year Award to I.M. Pei, FAIA, for his East Wing of the National Gallery of Art in Washington, D.C.; and the AIA Gold Medal to the late Samuel Mockbee.

David Lake, FAIA, and Ted Flato, FAIA, gracefully shared the firm award with their coworkers, asking every firm member to stand, and bringing several associates to the stage. Later, a tearful Pei stunningly said he considered the 25-year Award for his revered East Wing more important than any other he had received. "I am lucky; 25 years is a long time," he commented. Moments later, Mockbee's widow, Jackie, spoke on behalf of her husband before the Gold Medal was handed to Mockbee's 16-year-old son, Julius.

The evening's events also included the presentation of the Keystone Award, which recognizes design leadership outside the design professions, to the General Services Administration for its highly successful Design Excellence program. Additionally, the American Architectural Foundation launched its "Great Schools by Design" initiative to encourage citizen involvement and cutting-edge design in creating new K-12 schools in the U.S. S.L.



Pei (left) and Julius Mockbee (above), accept awards.

Sydney Opera House to get alterations

A new \$6 million colonnade is being built on the western side of Jørn Utzon's Sydney Opera House. It marks the first exterior alteration since the building's opening in 1973. Designed by Utzon with his son, Jan, and Sydney architect Richard Johnson, the 148-foot-long, 16-foot-wide colonnade consists of nine large windows and doorways, connecting the western theater foyers. The addition will complete Utzon's original concept for the Opera House; the existing foyers were designed and built after he left the project in 1966. The new colonnade will be completed in July 2005. It is part of a \$69 million Opera House improvement project

now under way that includes, among other things, a refurbished reception hall. T.I.

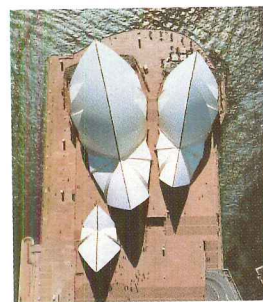

The Sydney Opera House.

Daniel Kiley dies

Landscape architect Daniel Urban Kiley, whose work ranged from the New York Botanical Gardens to the John F. Kennedy

Library in Dorchester, Massachusetts, died on February 22. He was 91. Kiley worked with I.M. Pei, Louis Kahn, and Philip Johnson, among others. He helped shape the area around Independence Hall in Philadelphia, the Arch in St. Louis, Lincoln Center in New York City, and the Ford Foundation Building and National Gallery in Washington, D.C. He also helped sculpt landscapes at art centers in Detroit, Milwaukee, and Chicago. T.I.

Our strength.

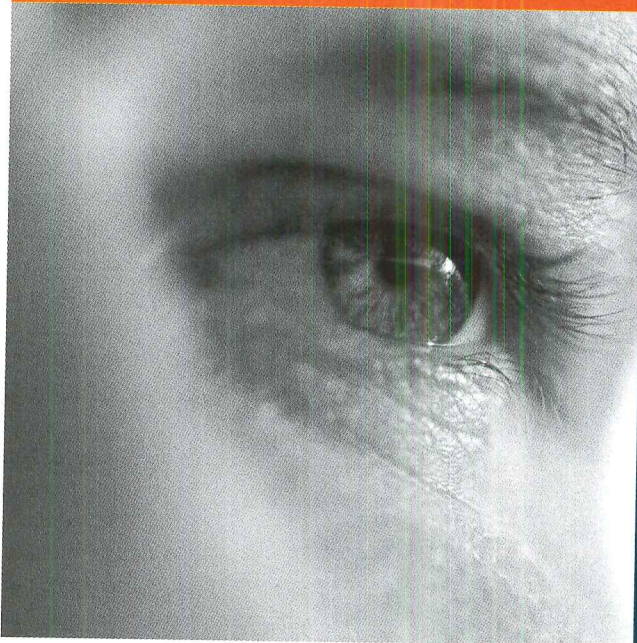
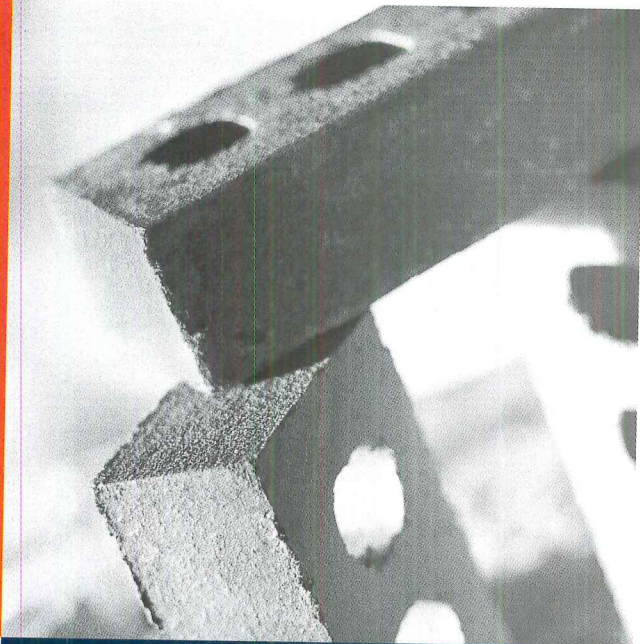

Your vision.

Together, we're building a legacy.

Hanson Brick offers a wide selection of clay and limestone products, hundreds of unique colors, distinctive textures, and a full range of shapes and sizes for eye-catching architectural applications. All of our products are made in the USA and covered by our Century Plus 101-year warranty.

For more information, call 877-HANSON8 or visit our website at www.hansonbrick.com.



© 2004 Hanson Brick. All rights reserved.

Make it beautiful, make it last, make it with Hanson Brick.

CIRCLE 39 ON READER SERVICE CARD OR GO TO WWW.LEADNET.COM/PUBS/MHAR.HTML



ALPOLIC®
AS UNLIMITED AS YOUR
IMAGINATION.

A LPOLIC® produces an amazing array of fully tested Aluminum and Metal Composite Materials for the architectural cladding industry. Brilliant colors, exotic metals, textured metals and faux finishes of beautiful wood and stone, all offering the same advantages the industry has come to expect from ALPOLIC®. Advantages like the rigidity of heavy gauge monolithic metal in a lightweight material with superior flatness, vibration dampening, durability and ease of maintenance. ALPOLIC® panels can be curved or bent with ease, using ordinary woodworking and metalworking tools. ALPOLIC®'s use of incredibly clear Lumiflon® resin paint finish guarantees the most brilliant, most durable ACM panels ever, with a gloss range that's more than twice the industry standard. ALPOLIC® Aluminum and Metal Composite Materials are so far ahead of other products on the market today that using anything else is simply a step backwards. Specify them on your next project and see just how unlimited your imagination can be. For more information call 1-800-422-7270 or visit www.alpolic-usa.com.

ALPOLIC®
REFLECTING THE FUTURE, TODAY.

©2004 Mitsubishi Chemical America, Inc. All Rights Reserved. Photography: Satoru Mishima, Nikkei BP
ALPOLIC® is a registered trademark of Mitsubishi Chemical Corp. Lumiflon® is a registered trademark of Asahi Glass Company.

**CIRCLE 40 ON READER SERVICE CARD
OR GO TO WWW.LEADNET.COM/PUBS/MHAR.HTML**

A close-up photograph of a window with a light-colored wooden frame. The glass is covered in a dense layer of condensation, with water droplets of various sizes. The background behind the glass is a deep, dark blue with some lighter, wispy patterns, possibly representing a night sky or a textured surface. The lighting is dramatic, highlighting the texture of the wood and the glistening droplets on the glass.

Windows designed to withstand searing heat,
arctic blasts and something even less forgiving:
the fickle winds of fashion.

CIRCLE 41 ON READER SERVICE CARD
OR GO TO WWW.LEADNET.COM/PUBS/MHAR.HTML

Discover the world's most inspiring windows at www.loewen.com
1.800.563.9367

The Loewen logo, featuring the brand name in a white, elegant script font, set against a solid red rectangular background.

Loewen

©2004 Trex Company, Inc. All rights reserved. TREX, the TREX logo, The DECK of a Lifetime, Trex Accents and Trex Origins are either federally registered trademarks, trademarks or trade dress of Trex Company, Inc., Winchester, Virginia.

INTRODUCING
TREX ACCENTS

Inspiration from nature.
Enduring enjoyment
from Trex.

A rich, natural wood grain surface. With enduring quality and enjoyment at its heart.
That's the beauty of new TREX ACCENTS. Call 1-800-BUY-TREX, ext. 634, or visit www.trex.com.

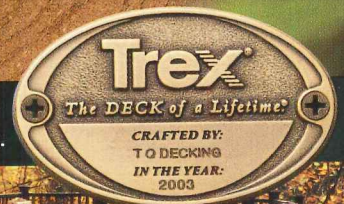

CIRCLE 42 ON READER SERVICE CARD
OR GO TO WWW.LEADNET.COM/PUBS/MHAR.HTML

Light

Castore floor design, M. de Lucchi & H. Ubbens

Castore table design, M. de Lucchi & H. Ubbens

Castore suspension design, M. de Lucchi & H. Ubbens

CIRCLE 43 ON READER SERVICE CARD
OR GO TO WWW.LEADNET.COM/PUBS/MHAR.HTML

Artemide®

212 312
NEW YORK • CHICAGO • LOS ANGELES • CHICAGO • 925-1588 475-0100

310 415
LOS ANGELES • SAN FRANCISCO • DALLAS • 888-4099 393-9955

214 202
DALLAS • WASHINGTON, D.C. • 747-8344 783-0133

404 612
ATLANTA • MINNEAPOLIS • 881-6567 340-5310

215 305
PHILADELPHIA • MIAMI • 733-9877 444-5800

for a special Springtime offer visit <http://www.artemide.us/springtime2004/index.html>



Ahhh... a feast is being prepared for me!

Mold growth requires moisture, oxygen and an organic food source such as found in paper and wood building materials. Concrete masonry, however, is not a food source for mold. That's just one of the many advantages of using concrete masonry in construction projects of all types.

Mold Prevention requires proper design and climate control in buildings.

Concrete masonry is the right choice!

National Concrete Masonry Association • www.ncma.org

CIRCLE 44 ON READER SERVICE CARD OR GO TO WWW.LEADNET.COM/PUBS/MHAR.HTML

"WE ONLY USE ALUMINUM METAL ROOFING."

— Eugene A. Delmar, FAIA, Delmar Architects, P.A.

PAC-CLAD

Petersen Aluminum

**Aluminum
Roofing Panels**

"The cost of aluminum has never been an issue for us. It's a life cycle issue. Aluminum delivers a longer service life."

— Tom Hutchinson,
Principal, Hutchinson
Design Group, Ltd.

"The cost of aluminum is not an issue for us. We quote on 2-3 jobs per day and have never won or lost a job due to the cost difference of aluminum. The increased cost is only pennies. The cost of labor is the real issue, not the material."

— Jim Donovan, Westar
Roofing Corporation

For projects located in coastal regions, aggressive environments, or areas subject to acid rain, PAC-CLAD® Aluminum may be the product of choice for metal roofing applications. Inherent properties include superior corrosion resistance, lighter weight panels and ease of installation. PAC-CLAD® Aluminum is available from Petersen in over 35 standard colors and a wide variety of UL-580 Class 90-rated roofing profiles.

Hill Road Middle School/Benjamin Davis
Elementary School, Landover, MD
Owner: Prince Georges County Public Schools
Architect: Delmar Architects, P.A.
General Contractor: Hess-Gulford Joint Venture
Roofing Contractor: Kim-Side Contractors, Inc.
Profile: Redi-Roof Standing Seam w/ offsets
Color: Colonial Red

Petersen Aluminum

1005 Tonne Road, Elk Grove, IL 60007
1-800-PAC-CLAD or 1-847-228-7150
Fax: 1-800-722-7150 or 1-847-956-7968
www.pac-clad.com

Other Plant Locations:
MD: 1-800-344-1400
TX: 1-800-441-8661
GA: 1-800-272-4482

CIRCLE 45 ON READER SERVICE CARD
OR GO TO WWW.LEADNET.COM/PUBS/MHAR.HTML

*A sterling experience
every day.*

There comes a time.



GROHE
WAVES

© 2003 GROHE America, Inc., Bloomington, IL • 630.582.7711 • www.groheamerica.com • Atrio® lavatory wideset, model 20 069 BE0 + 18 027 BE0 lever handles in Sterling InfinityFinish™.

CIRCLE 56 ON READER SERVICE CARD
OR GO TO WWW.LEADNET.COM/PUBS/MHAR.HTML

Dates & Events

New & Upcoming Exhibitions

City Works

Los Angeles

April 15–July 1, 2004

An exhibition organized by Cityworks Los Angeles Communities Under Construction with participation by all L.A. design and architecture schools. At A+D Museum. Call 310/659-2445 or visit www.AplusD.org.

Yves Klein: Air Architecture

Los Angeles

May 12–August 29, 2004

This exhibition will feature drawings, texts, photography, sculpture, and film from the Yves Klein Archive. It was curated by architect François Perrin, who is also designing a site-specific installation for the Schindler House. At the MAK Center for Art and Architecture at the Schindler House. Call 323/651-1510 or visit www.MAKcenter.org.

Ronan and Erwan Bouroullec

Los Angeles

June 20–October 18, 2004

The first North American exhibition to focus on the work of French designers Ronan and Erwan Bouroullec. The brothers have burst upon the international design scene in the past few years with their futuristic furniture, products, and interior designs. At the Museum of Contemporary Art. For information, call 213/621-2766 or visit www.MOCA-LA.org.

Beyond the Box—The Architecture of William P. Bruder

Los Angeles

July 15–October 14, 2004

An exhibition of Will Bruder's work will be on view at A+D Museum. For more information, call 310/659-2445 or visit www.AplusD.org.

Ongoing Exhibitions

D.C Builds: The Anacostia Waterfront

Washington, D.C.

Through May 23, 2004

This exhibition examines the great potential of the Anacostia waterfront to become a valued civic amenity. At the National Building Museum. Call 202/272-2448 or visit www.nbm.org.

Cecil Balmond

Bordeaux, France

Through May 25, 2004

This show celebrates Balmond's inspiring solutions, which fuse architecture and engineering. Visitors can view the engineering of contemporary buildings designed by revered Modern architects—Koolhaas, Ito, Libeskind and Siza—with whom Balmond has collaborated. At arc en rêve centre d'architecture. For information, visit www.arcenreve.com.

Italian Mosaic Design

Brooklyn, N.Y.

Through May 31, 2004

The history, innovation, and contemporary uses of glass mosaics will be the subject of this exhibition at UrbanGlass. The show focuses primarily on Italian mosaic design, in particular the creations of Vicenza-based Bisazza Mosaico, considered to be the world's leading producer. At the Robert Lehman Gallery. Call 718/625-3685 or visit www.urbanglass.org.

Envisioning Architecture: Drawings from the Museum of Modern Art, New York

Washington, D.C.

Through June 20, 2004

The broad spectrum of 20th-century architecture and the depth of its artistic expression are revealed in this selection of works from MoMA's extraordinary collection of architectural drawings. At the National Building Museum. Call 202/272-2448 or visit www.nbm.org.

Affordable Housing: Designing an American Asset

Washington, D.C.

Through August 8, 2004

This exhibition demonstrates that low-cost housing need not be of low quality and explores the potentially far-reaching benefits of good design for residents and their broader communities. At the National Building Museum. Call 202/272-2448 or visit www.nbm.org.

Symphony in Steel: Ironworkers and the Walt Disney Concert Hall

Washington, D.C.

Through August 22, 2004

This exhibition presents more than 100 compelling photographs by Gil Garcetti, including

VERMONT STRUCTURAL SLATE COMPANY

QUARRIERS AND FINISHERS OF
NATURAL VERMONT SLATE SINCE 1859

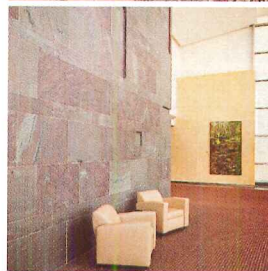
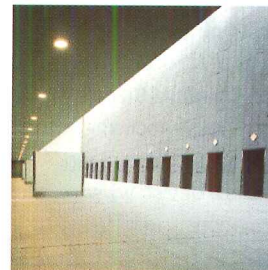

slate quartzite · sandstone
limestone · soapstone

Vermont Structural Slate Company, Inc.
Box 98, 3 Prospect Street
Fair Haven, Vermont 05743 USA
P 802 265 4933 800 343 1900 F 802 265 3865
info@vermontstructuralslate.com
www.vermontstructuralslate.com

CIRCLE 47 ON READER SERVICE CARD
OR GO TO WWW.LEADNET.COM/PUBS/MHAR.HTML

Dates & Events

spectacular images of the completed building. At the National Building Museum. Call 202/272-2448 or visit www.nbm.org.

Jorn Utzon: The Architect's Universe Humlebaek, Denmark

Through August 29, 2004

This is a show illustrating Utzon's working method—his process—focusing both on the work and its sources of inspiration. At Louisiana. Call 45/4919-0719 or visit www.louisiana.dk for more information.

a_show: Austrian Architecture in the 20th and 21st Centuries

Vienna

Through 2005

Due to the expansive nature of its contents, a_show is subdivided into three sections and presented in three stages. It provides a ramble through historic and contemporary Austrian architecture and explores the most essential factors in establishing a cultural identity. At Architekturzentrum Wien. Call 431/522-3115 or visit www.azw.at.

Lectures, Conferences, Symposia

National Landscape Architecture Month: Design for Active Living Washington, D.C.

April 2004

The American Society of Landscape Architects (ASLA) has declared April 2004 as National Landscape Architecture Month. The theme highlights ways community design affects residents' daily activities and overall health. Call 202/898-2444 or visit www.asla.org.

Green Building Technologies Pomona, Calif.

April 6–8, 2004

A conference sponsored by the Association for Efficient Environmental Energy Systems. For information, call 530/750-0135 or visit www.aeees.org.

Richard Haag Washington, D.C.

April 12, 2004

The designs of landscape architect Richard Haag have focused on the redemption and reuse of forgotten landscapes. Recipient of the 2003 ASLA Medal, the Seattle-based designer will discuss his career. At the National Building Museum. Call 202/272-2448 or visit www.nbm.org.

Frank Lloyd Wright's Auldbrass Washington, D.C.

April 13, 2004

Among his 1,000 buildings, Frank Lloyd Wright designed one southern plantation, Auldbrass, located in Yemassee, South Carolina. David De Long, professor of architecture at the University of Pennsylvania, will discuss how Wright reconfigured an entire building type, seeking to revitalize a lost lifestyle. At the National Building Museum. Call 202/272-2448 or visit www.nbm.org.

Resonating Frequencies: Dialogues on Architecture and Music New York City

April 14 and 21, 2004

The Irwin S. Chanin School of Architecture of the Cooper Union presents "Dialogues on Architecture and Music," curated by Christopher Janney. The program will feature Laurie Anderson and Martha Schwartz on April 14, and MOBY and Bernard Tschumi on April 21. At the Great Hall at the Cooper Union. Call 843/902-0526 or visit www.thekitchen.org.

Professional Development New York City

April 15, 2004

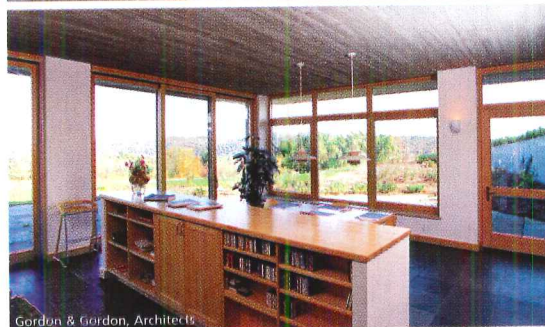

Windows and Doors that Realize Your Design

At Case Window and Door, we are committed to building the highest quality windows and doors available anywhere. Based on proven European technology, we have refined, developed and optimized the Case System, which includes wood and metal-clad windows, doors, and window walls that meet almost any architectural challenge. The result is the durability, performance and beauty that we—and the architects we partner with—demand.

If your drive is for quality without compromise, excellence without equal, Case understands, and we can build the unique windows and doors that realize your design.

**CASE**
Window and Door

195 Cohoes Avenue
Green Island, NY 12183
800.227.3957
www.casewindow.com

New York, 22 W 21st Street, New York, NY 10010
Phone (212) 243-5400, Fax (212) 243-2403
Atlanta Bathrooms + Hardware, 196 Kingsway at Broadway, Vancouver BC
V5T 3J2, Phone (604) 688-1252, Fax (604) 688-1232
Chicago & Warshow, 150 E 58th Street, New York, NY 10155
Phone (212) 688-5990, Fax (212) 593-0446
New York Hardware, 315 E 62nd Street, New York, NY 10021
Phone (212) 838-2214, Fax (212) 644-9254

MeirundMeire



Untouchable.

Hand in. Water on.
Hand in again. Water off.

DORN
BRACHT

Armaturen.Accessoires.Interiors.Culture Projects.

CIRCLE 49 ON READER SERVICE CARD OR GO TO WWW.LEADNET.COM/PUBS/MHAR.HTML

Simple but beautiful too – for example in the guest bathroom!
The simplicity of the infrared eMOTE fitting with ON/OFF function lies in its intelligent technology and high-quality design. And because everyone should get what they are looking for, the automatic variation by eMOTE – “Hand in. Water on. Hand away. Water off”. eMOTE was designed by SIEGER DESIGN. Our free product magazine “Kultur” or a complete catalog and specification manual for \$ 15 may be ordered from: **Dornbracht USA, Inc.**, 1700 Executive Drive South, Suite 600, Duluth GA 30096, Phone 770-441-1181, Fax 800-899-8527, E-Mail mail@dornbracht.com www.dornbracht.com



GO BACK IN TIME.

Dates & Events

The Society for Marketing Professional Services is holding a symposium, "Clients Talk Back About Construction Companies and Their Image," at The General Society of Mechanics and Tradesmen. Call 212/921-0061 or visit www.smpsny.org.

The Philadelphia Furniture and Furnishings Show

Philadelphia

April 16–18, 2004

This show offers the finest in handmade objects for the home and office, presenting a gathering of the work of decorative artists from all over the world. Call 215/440-0718 or visit www.pffshow.com.

The 48th Annual CSI Show & Convention

Chicago

April 21–23, 2004

The Construction Specifications Institute is holding its annual show and convention, which will include the debut of two special sections of the exhibition hall: the New Product Showcase and the Product Demonstration Area. Visit www.thecondsishow.com.

EnvironDesign8

Minneapolis

April 21–23, 2004

A conference sponsored by *Interiors & Sources* magazine. For information, call 561/627-3393 or visit www.environdesign.com.

The Farnsworth House: Preserving an Icon

April 26, 2004

The recent acquisition by the National Trust for Historic Preservation (NTHP) of the Farnsworth House in Plano, Illinois, ensures a secure future for this Mies van der Rohe masterpiece. Richard Moe, NTHP president, and Mies's grandson, architect Dirk Lohan, FAIA, who restored the house in 1997, will discuss the significance of the house and its history. At the National Building Museum. Call 202/272-2448 or visit www.nbm.org.

Solar Century

April 28, 2004

Glen Hamer, executive director of the Solar Energy Industries Association, will discuss the history of the solar-energy industry and its explosive growth, innovative residential and commercial projects, and the policies and practices that will make the sun one of the most important energy sources of the

21st century. At the National Building Museum. Call 202/272-2448 or visit www.nbm.org.

The Daring Men Who Built the World's Greatest Skyline
Washington, D.C.

April 28, 2004

Author Jim Rasenberger will address the dramatic history of New York's ironworkers, who risked their lives to build the city's vaulting steel bridges and skyscrapers. At the National Building Museum. Call 202/272-2448 or visit www.nbm.org.

Building with Stone: Granite and Marble for Architectural Exteriors and Monuments

Cambridge, Mass.

May 8-9, 2004

This symposium will explore technical and practical issues involved in the use, performance, and care of granite and marble in buildings, monuments, outdoor sculpture, tombstones and grave markers, and similar structures. Lectures will focus on quarrying, selection, specifying, evaluating, fabrication, detailing, and repair and maintenance of stone. Call 617/623-2253.

The 30th Annual Wright Plus House Walk
Oak Park, Ill.

May 15, 2004

Featuring Frank Lloyd Wright's Harry S. Adams House, visitors will also have access to seven other private residences designed by Wright and renowned contemporaries, as well as three architecturally significant public structures: the Frank Lloyd Wright Home and Studio, Unity Temple, and the Frederick C. Robie House. Call 708/848-1976 or visit www.wrightplus.org.

The International Contemporary Furniture Fair (ICFF)

New York City

May 15-18, 2004

Raw: The Next Generation is an exhibition of emerging designers that will highlight many of the most promising talents to recently appear on the international design landscape. At the Jacob K. Javits Convention Center. Visit www.icff.com.

Great Chicago Places and Spaces
Chicago

May 21-23, 2004

The weekend celebrates Chicago's renowned buildings, structures, homes, parks, landscapes, neighborhoods, and hidden treasures with more

than 160 free tours and programming geared to the city's architecture and design. Call 312/744-3315 or visit www.cityofchicago.org/specialevents.

The 16th Montreal International Interior Design Show
Montreal, Canada

May 27-29, 2004

This show (SIDIM) will bring together the whole Quebec interior design community, as well as architects, engineers, contractors, developers, buyers, retailers, business people, government representatives, and a contingent of upscale consumers. Visit www.sidim.com.

On Both Sides of the Wall
Berlin and Potsdam, Germany

May 27-29, 2004

The Berlin Wall is perceived around the world as an icon and metaphor of the cold war. This symposium aims at fostering a wider awareness of the diversity and significance of monuments of the cold war in countries that belonged to NATO and to the Warsaw Pact, as well as in neutral states. At Cecilienhof Palace, Potsdam. For information, visit www.tu-cottbus.de/coldwar/.

International Greening Rooftops for Sustainable Communities
Conference, Awards, and Trade Show
Portland, Ore.

June 2-4, 2004

Experts in diverse fields from around the globe will network and share knowledge about the benefits of green roofs, new research findings, policy developments, and the latest in green-roof products and services. Topics covered in panel discussions will include LEED, plant performance, policy initiatives, smart growth, biodiversity and agriculture, storm-water issues, and design. At the Hilton Hotel. Call 416/686-5887 or visit www.greenroofs.ca/grhhc/conference.htm.

PCBC: The Premier Building Show
San Francisco

June 15-18, 2004

Named one of the 50 fastest-growing trade shows in North America, PCBC gives home builders the chance to learn the latest trends in single-family and multifamily construction and design. Attracting over 25,000 home builders, developers, architects, and other professionals, this trade show will be held at the Moscone Center. Visit www.pcbc.com.

Experience the timeless craftsmanship of an earlier age with a modern twist. Rejuvenation offers a wide variety of early to mid-twentieth century light fixtures, many of which are now Compact Fluorescent compatible. By utilizing state-of-the-art electronic ballast technology our selection of compact fluorescent lamps provide increased energy efficiency with no design compromises. Now you'll be able to meet environmental building standards without sacrificing period authenticity. To see over 500 early to mid-twentieth century light fixtures and house parts or to learn more about our line of Compact Fluorescent fixtures, call 888-401-1900 or visit rejuvenation.com. We'll be happy to send you a free catalogue or specifier's binder.



**TAKE ENERGY
EFFICIENT BULBS
WITH YOU.**

REJUVENATION[®]

Manufacturer of period-authentic lighting.

CIRCLE 50 ON READER SERVICE CARD
OR GO TO WWW.LEADNET.COM/PUBS/MHAR.HTML

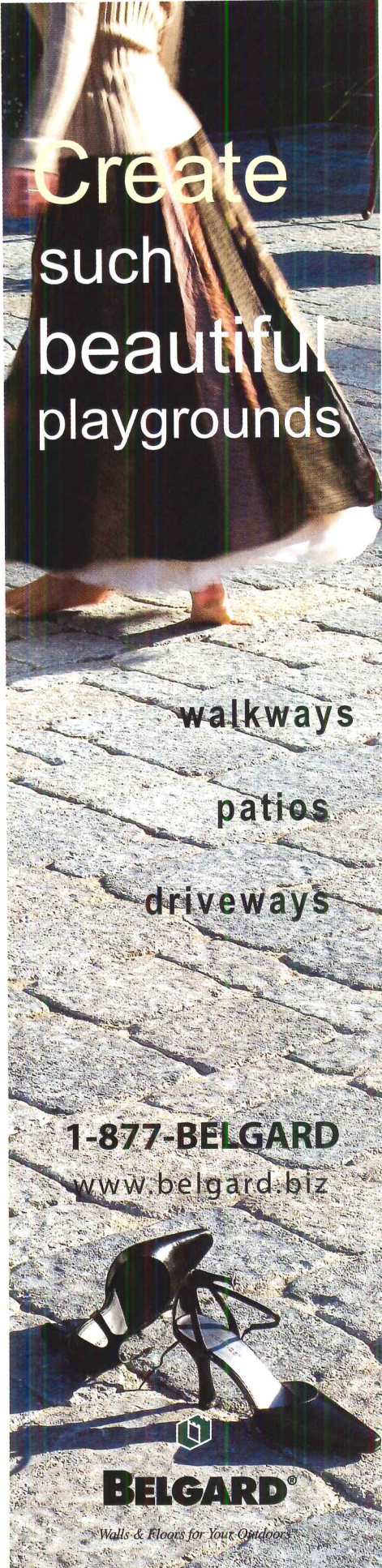

Create
such
beautiful
playgrounds

walkways
patios
driveways

1-877-BELGARD
www.belgard.biz



BELGARD®

Walls & Floors for Your Outdoors

CIRCLE 51 ON READER SERVICE CARD
OR GO TO WWW.LEADNET.COM/PUBS/MHAR.HTML

Dates & Events

Competitions

International Ideas Competition 2004: Shrinking Cities—Reinventing the City Berlin

Deadline: April 15, 2004

The objective is to identify innovative approaches capable of qualifying the urban transformations associated with the phenomenon of shrinkage, and to develop new ideas about the city based on the specific qualities of shrinkage itself. Visit www.shrinkingcities.com.

ASLA 2004 Awards Call for Entries

Deadline for entry form: April 30, 2004

Submission deadline: May 14, 2004

The ASLA Awards program honors the best in landscape architecture from around the globe. Visit www.asla.org/awards/2004/brochure.htm for more information.

2004 Marketing Communications Awards Competition

Deadline: April 9, 2004

The Society for Marketing Professional Services (SMPS) is accepting entries for its MCA competition, which recognizes excellence in marketing communications by professional-services firms in the design and building industry. Visit www.smeps.org/awards/mca.htm.

Norwalk Housing Design Competition Norwalk, Conn.

Deadline: August 13, 2004

In response to the need for below-market-rate housing in the city of Norwalk, the Housing Authority of Norwalk is sponsoring a housing design competition for exemplary site and unit plans for first-time home buyers, entry- and mid-level professionals, and fixed-income seniors. Call 203/857-0200 or visit www.swinter.com/NorwalkHousingDesignCompetition.html.

The New Home on the Range: A Housing Ideas Competition

Deadline April 23, 2004

A competition to challenge architects and students of architecture to design the 21st-century seminal house. For more information, visit www.aia.org.

E-mail events and competitions information to ingrid_whitehead@mcgraw-hill.com.

SUN VALLEY BRONZE

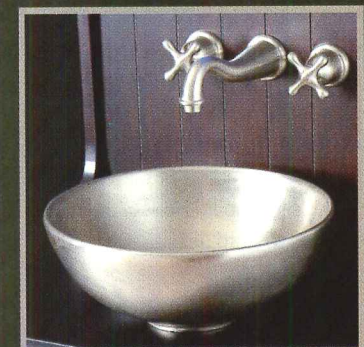
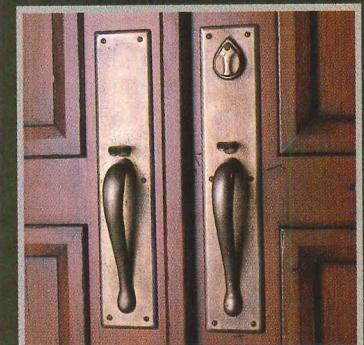

Innovators of Fine Solid Bronze
Architectural Hardware

208.788.3631 tel • 208.788.1306 fax
www.svbronze.com

P.O. Box 3475 • Hailey, Idaho 83333

CIRCLE 52 ON READER SERVICE CARD
OR GO TO WWW.LEADNET.COM/PUBS/MHAR.HTML

Truly visionary.

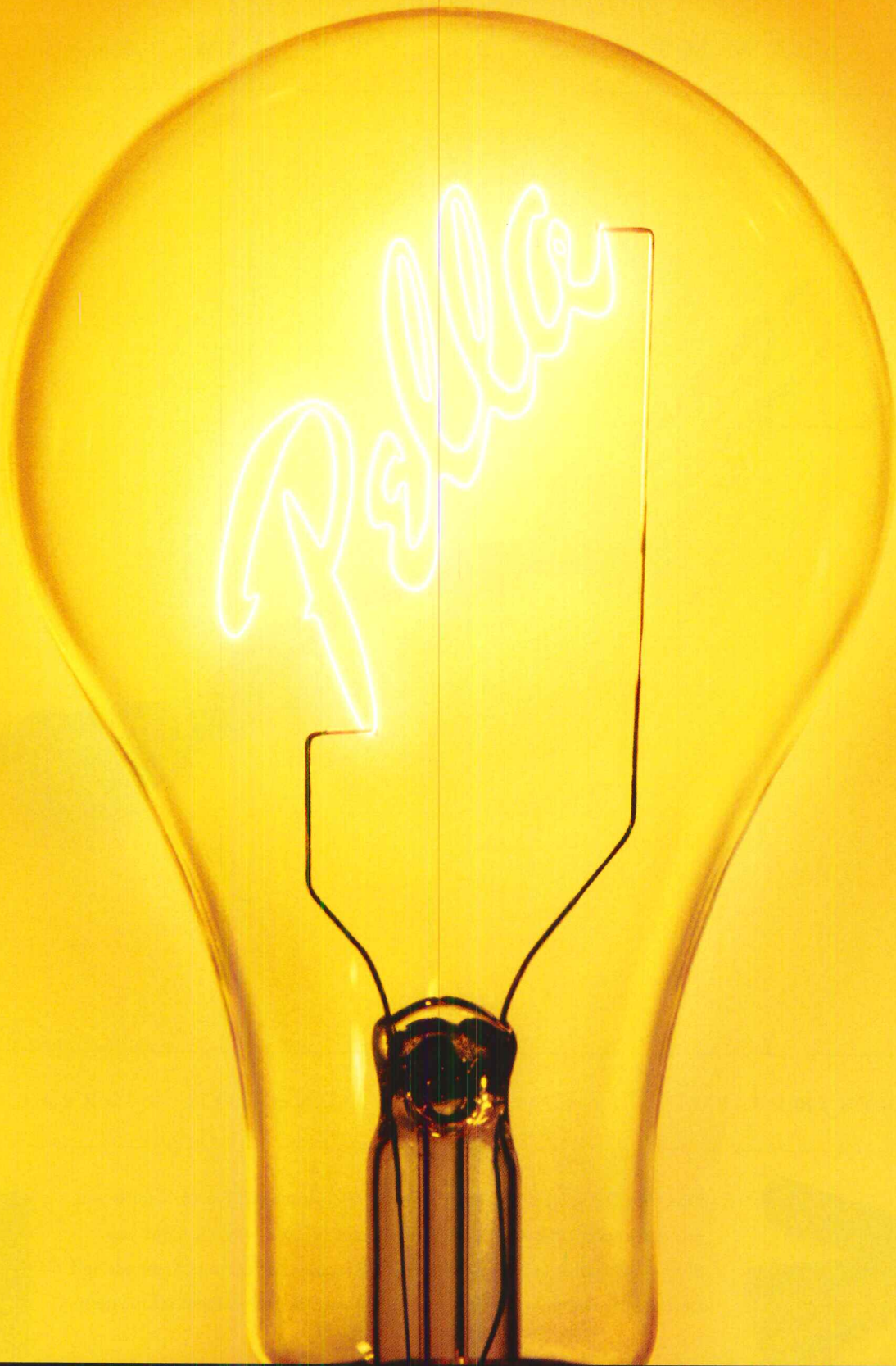

From Rolscreen® to Between-the-Glass Blinds,
Pella innovations make you look smarter.

1-800-84-PELLA www.pella.com



VIEWED TO BE THE BEST.™

CIRCLE 53 ON READER SERVICE CARD OR GO TO WWW.LEADNET.COM/PUBS/MHAR.HTML

© 2003 Pella Corporation



HAMMERED SILVER {sw 2840}



SOMETIMES YOU JUST NEED TO POUND OUT A GREAT IDEA.



Our COLOR system has more than 1,000 original colors to inspire you, and advanced selection tools to help you see the way. Contact your Sherwin-Williams Architectural Account Executive or call our Architect and Designer Answerline at 1-800-552-7579 for color and product information.



The Colors. The Paint. The Possibilities.™

www.sherwin-williams.com

CIRCLE 54 ON READER SERVICE CARD
OR GO TO WWW.LEADNET.COM/PUBS/MHAR.HTML

SHAKERTOWN[®]
CEDAR SHINGLES SIMPLIFIED

Craftsman PANELS

The Shakertown[®] Craftsman 1-Course Cedar is the newest development from the company that brought you the original cedar shingle panel. Manufactured using only the finest Western Red Cedar vertical-grain heartwood, the new Shakertown Craftsman Panel features concealed nailing and overlocking end-joints for a seamless appearance. Call today, or visit www.shakertown.com for your free brochure.

Shakertown and Shakertown Craftsman Panel are registered trademarks of Shakertown 1992, Inc.

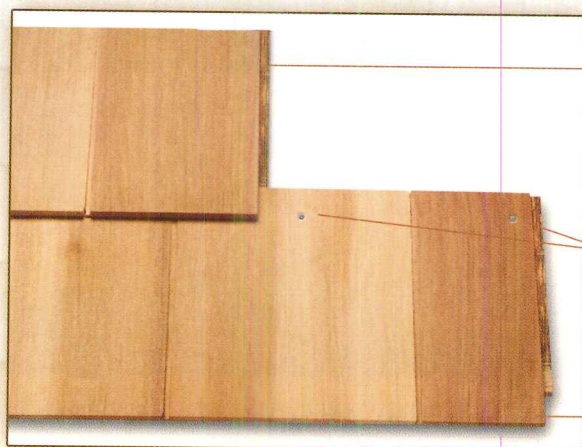

Overlocking end joint

Concealed nailing

Tapered panel has thick 3/8" butt

Prefinished Options Available



Pasadena Green

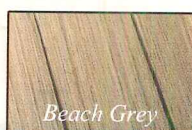

Beach Grey

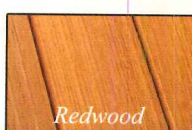

Redwood



Natural Beige

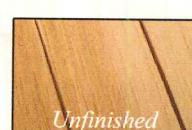

Unfinished

WWW.SHAKERTOWN.COM

1.800.426.8970

CIRCLE 55 ON READER SERVICE CARD
OR GO TO WWW.LEADNET.COM/PUBS/MHAR.HTML

Masonite, Palazzo and Masonite. The Beautiful Door. are either registered trademarks or trademarks of Masonite International Corporation.

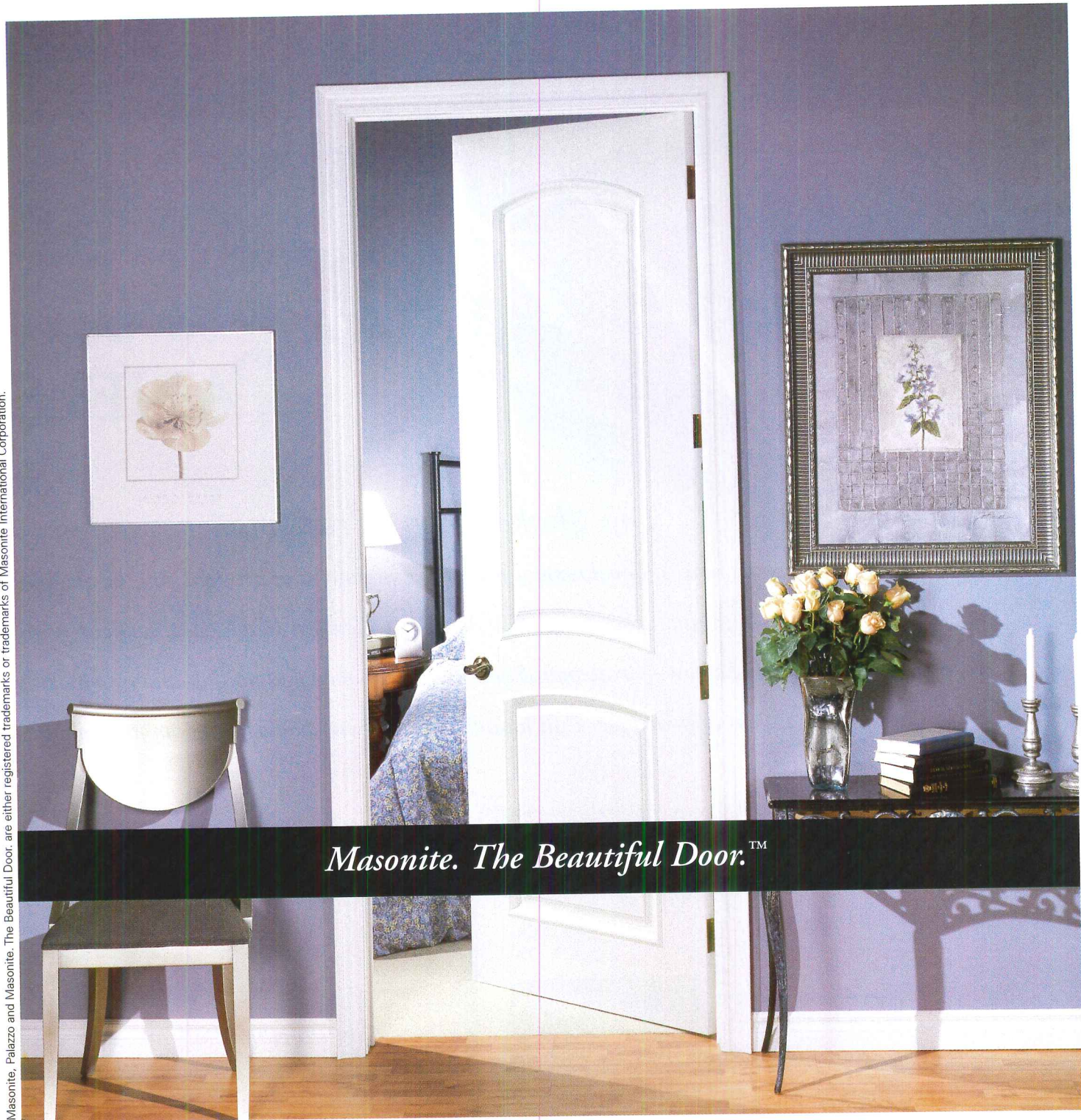

Masonite. The Beautiful Door.™

With the ultimate goal of adding beauty and value to every home, Masonite® introduces the new Palazzo™ Series Collection. The natural beauty of distinct raised moulding, unique high-definition panel profiles and an exceptionally smooth surface make the Palazzo Series Collection the ultimate in elegance. Masonite. The Beautiful Door.™

www.masonite.com

 **Masonite**®
Masonite International Corporation

CIRCLE 46 ON READER SERVICE CARD OR GO TO WWW.LEADNET.COM/PUBS/MHAR.HTML

fits in easily.

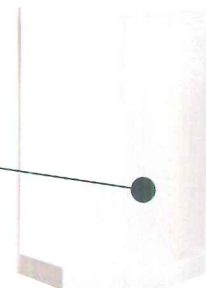
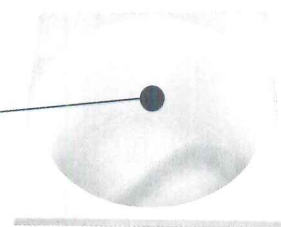
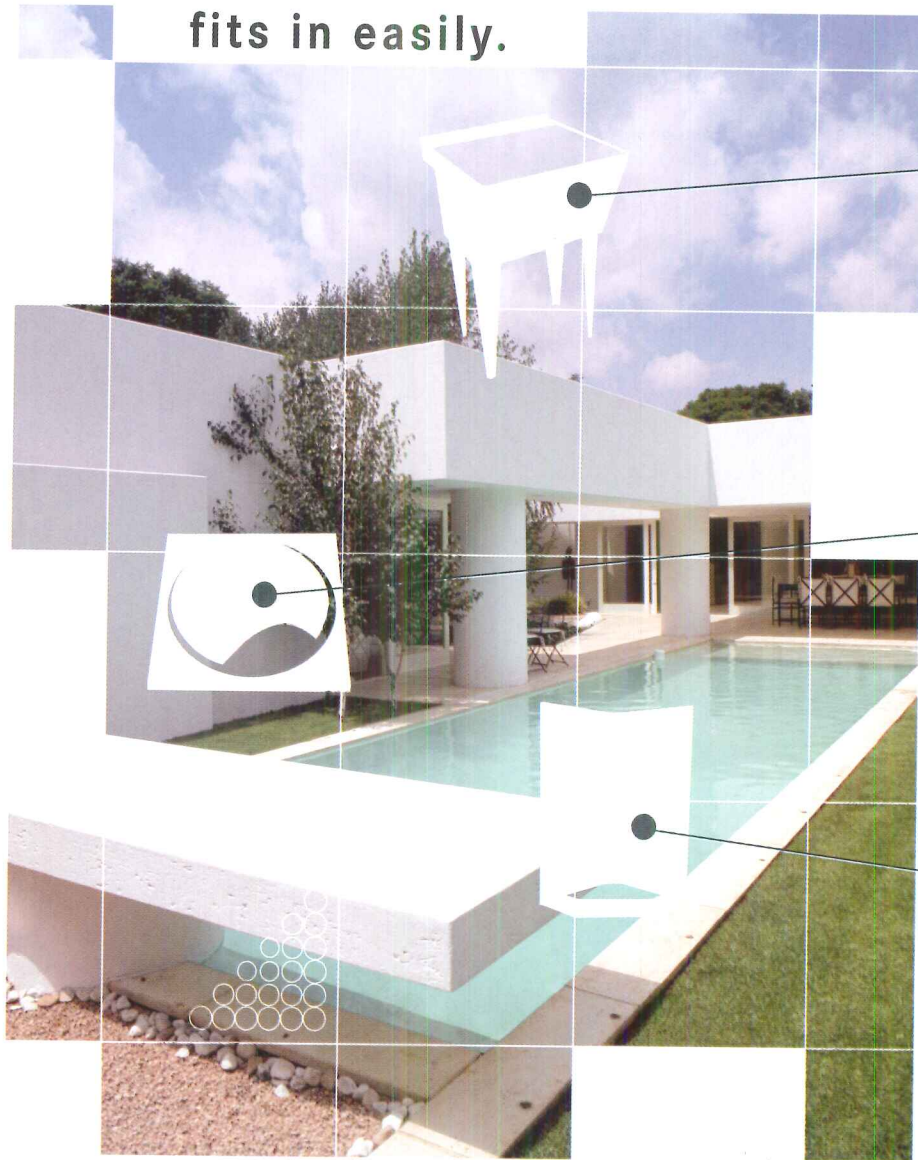

stands out immediately.

We believe the best way to complement an architect's design is to give a contractor a flawless installation. So we manufacture every Florestone product to the strictest specifications in the industry. Staying within the tightest tolerances is the perfect way to make everyone's work stand out.



FLORESTONE

A Spec Above.™

See the full line on our web site, www.florestone.com,
and download CAD drawings for your documents:

Shower Receptors • Shower Stalls • Tub/Showers
Remodel Units • Institutional/Special Needs
Fiberglass Custom Baths • Utility Sinks • Mop Sinks

www.florestone.com

2851 Falcon Drive, Madera, CA 93637 ■ T 800.446.8827 ■ F 559.661.2070

if you think products designed to the tightest possible specs are impressive,
imagine what the CAD drawings are like.

Whether you need DWG, DWF, DXF or PDF, now you can download detailed CAD drawings for every Florestone product PDQ. And every product comes with budget pricing and installation specifications to make for a flawless installation. So bookmark our site today. Because we understand the only thing more impressive than meeting the strictest specs is meeting yours.

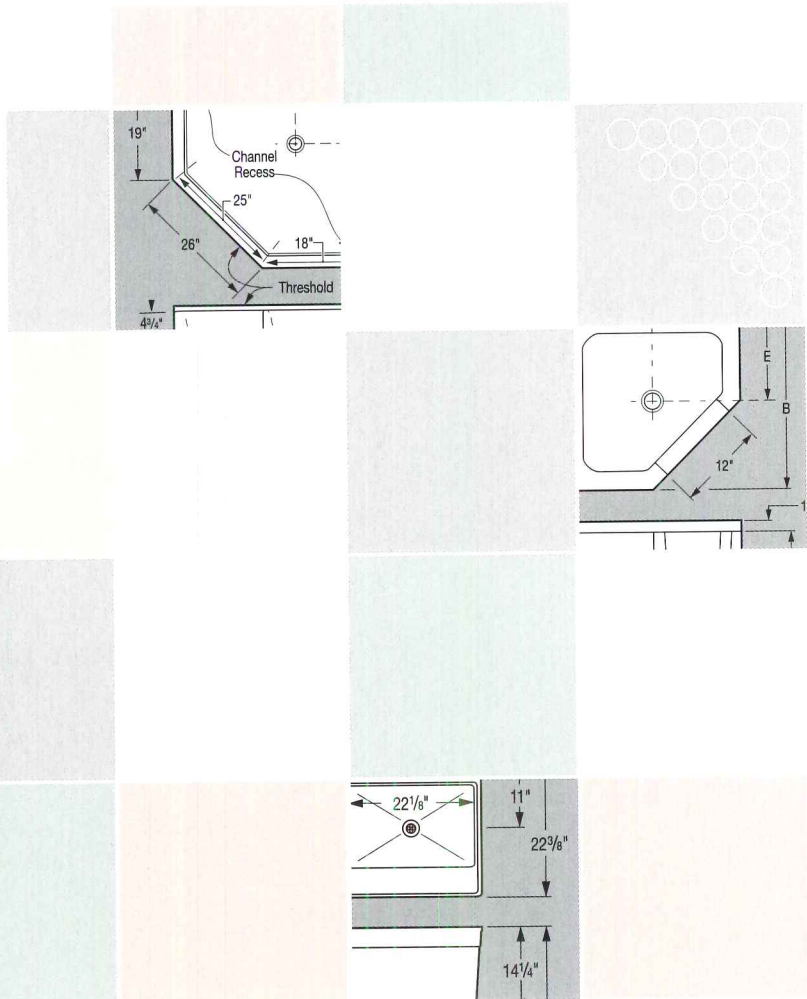

*See the full line on our web site and download CAD drawings for your documents:
Shower Receptors • Shower Stalls • Tub/Showers • Remodel Units • Institutional/Special Needs
Fiberglass Custom Baths • Utility Sinks • Mop Sinks*

Sure, you strive to reach new heights.

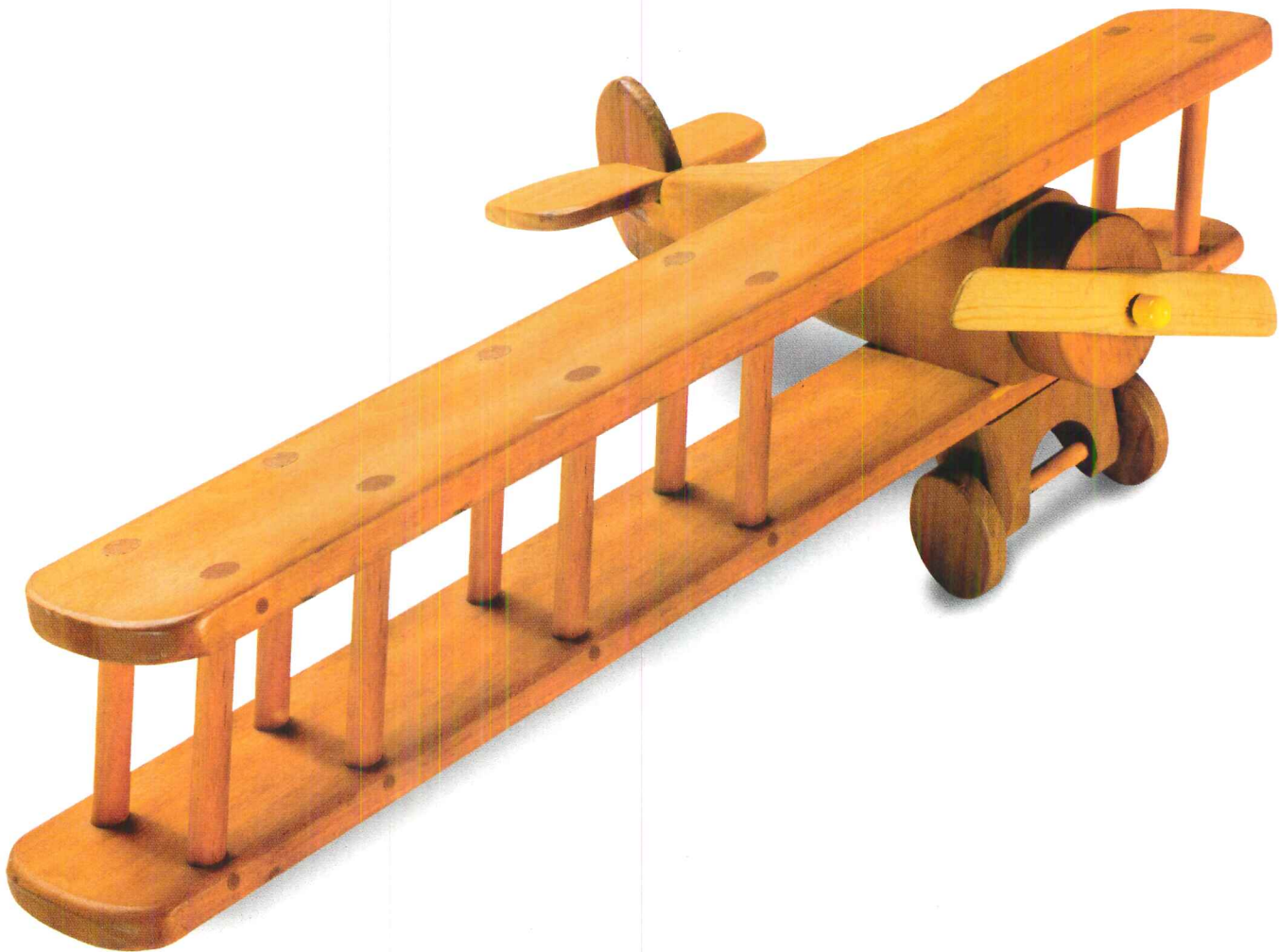

But if your woodwork project isn't AWI Quality Certified, how can you be sure it will fly?

tance to take off as planned. So when you specify the woodwork portion of your next project, make sure it is Quality Certified, **ensuring compliance with the AWI Quality Standards**. And if things get off course, you get complete support and satisfaction. Call **800-449-8811**, or visit **www.awinet.org**, to register your woodwork project and receive a Project Number to include on contract documents. For the design professional and project owner, AWI's Quality Certification Program provides a safe landing, every time.

A great designer tries to fly in the face of convention. But sometimes a new idea needs assistance



The Quality Certification Program is administered by the Architectural Woodwork Institute. **AWI** ARCHITECTURAL WOODWORK INSTITUTE

CIRCLE 59 ON READER SERVICE CARD
OR GO TO WWW.LEADNET.COM/PUBS/MHAR.HTML

“

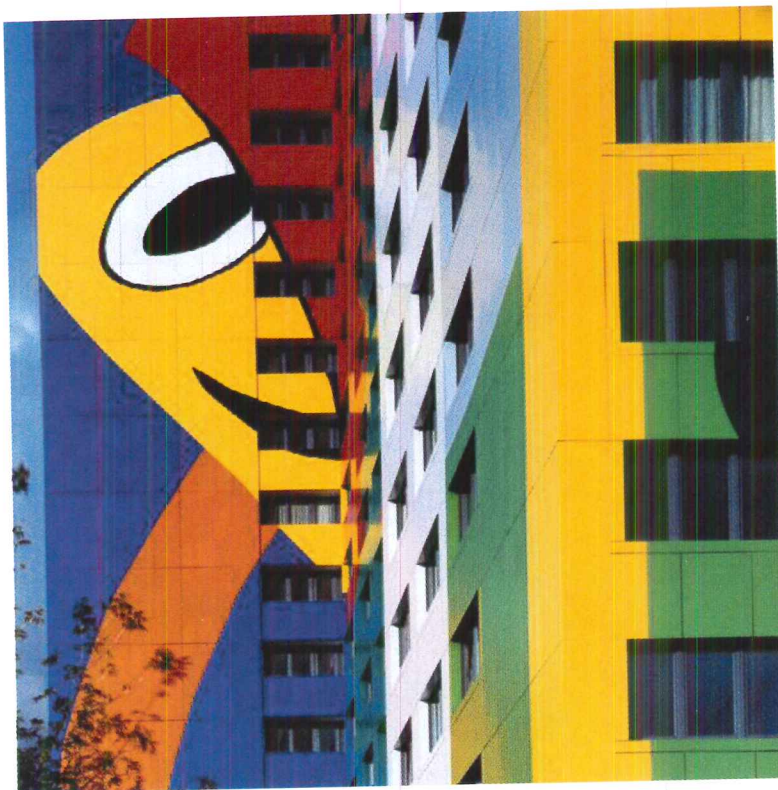

”

ALUCOBOND[®] MATERIAL

The original aluminum composite material.

What more can we say?

Shaping The Future

Alcan Composites USA Inc. • 800-626-3365 • www.alucobond.com

For and about the new generation of architects

archrecord2

FOR THE EMERGING ARCHITECT

DEPARTMENTS

This month ar2 takes a look at two types of futuristic alternative housing. The projects are on opposite ends of the spectrum. In **Design**, architecture firm AllesWirdGut takes the concept of housing to a compact circular level, whereas in **Work**, architect Tobi Schneider connects two houses set apart by long distances. Visit architecturalrecord.com/archrecord2 for a more in-depth and interactive look at these novel housing ideas.

DESIGN

A house that rolls with the changes

Since 2001, the Austrian architecture and design firm AllesWirdGut ("everything will go well," in German) has sought to explore less conventional ideas of housing. Invited to participate in a young-designer's exhibition on living space in Vienna, the five-person firm began to rethink the idea of housing, ridding themselves of the typical blueprint of a ceiling, floor, and 4-walled structure. "We wanted something that was not only new but that would also be interactive and fun for the audience of the exhibition," explains architect Herwig Spiegl.

What AWG came up with was the housing concept called "TurnOn." It originated from scenes in the film *2001: A Space Odyssey* mixed with a desire to be as forward-thinking as the automotive industry. Spiegl states, "Carmakers join networks and share ideas, and because of that they have been able to make advances to create cars that at one time would be considered 'science-fiction' into a reality. But in the field of architecture, we rarely collaborate on new ideas and designs, and we are still using old ideas. We use the same parameters for housing that we did a thousand years ago—plane floors surrounded by edged corners." Straying from this configuration, AWG envisioned a more compact and more circular plan.

At first glance, TurnOn is reminiscent of a human-size hamster wheel. The arrangement would consist of several revolving modules linked together. Each module's interior would be outfitted for a specific room or function, such as a kitchen, bedroom, or exercise room. The wheel literally turns, and as the positioning of the module changes, so does its function. Spiegl explains, "For instance, while cooking, the couch becomes the ceiling, the dining table a wall." The Wet Cell, as AWG refers to it, is the module that would house the bathroom, including the toilet, shower, and bath. One would simply rotate the module to utilize one of the facilities.

The automotive industry's

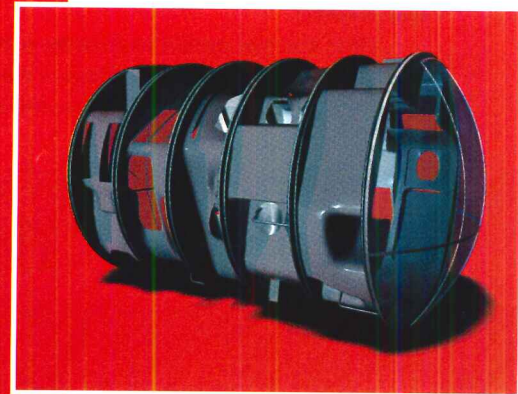
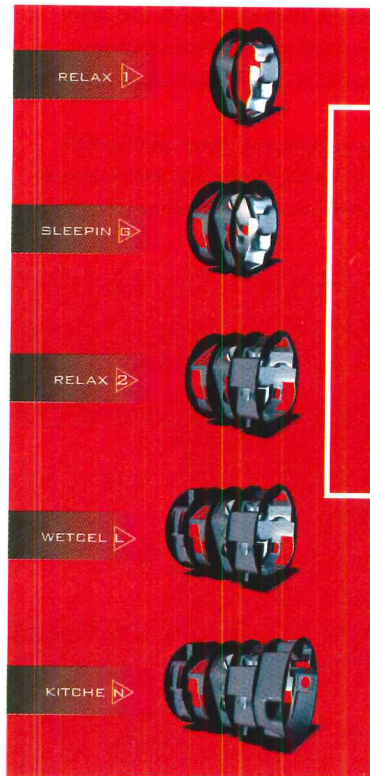

In AllesWirdGut's TurnOn scheme, different configurations to create these space-efficient, single living units could be made available. Interaction with the TurnOn prototypes have been popular with audiences at several exhibitions (below).

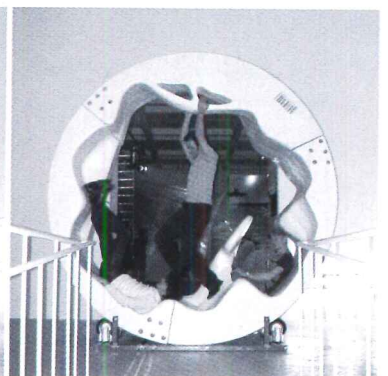
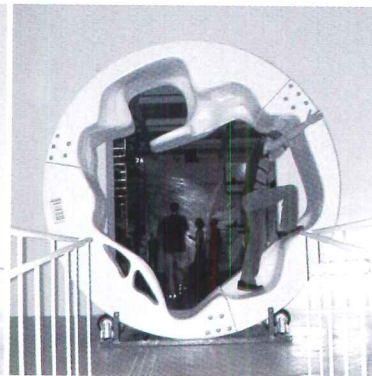
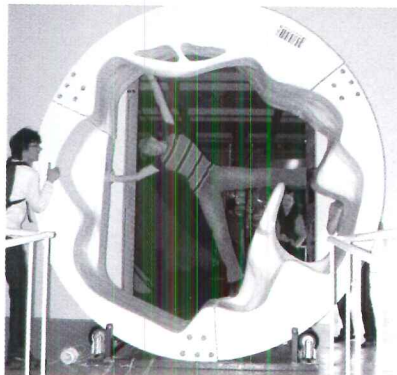

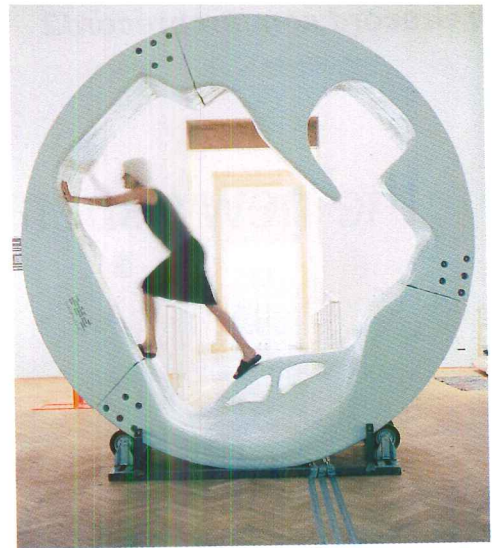
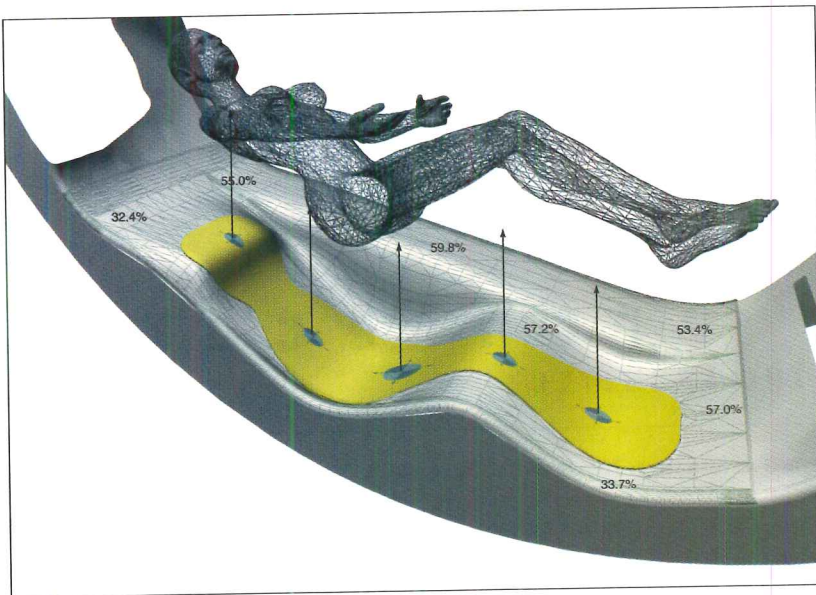

As in car manufacturing, the TurnOn could be customized for the buyer. The topography could be manipulated to "support the relaxation of the body."

ability to prefabricate, mass-produce, and tailor its products for customers could be realized in the fabrication of TurnOn. "Just like customizing a car, the buyer could customize and accessorize to their own tastes and price range. Colors can be chosen, accessories such as flat-screen monitors could be added," says Spiegl, "and the modules could be arranged in infinite combinations."

AWG's idea has struck a chord in the architectural community and the general public. Since the first exhibition in Vienna, TurnOn has been featured in other showcases, including Archilab in Orleans, France, and the Vitra Design

Museum in Berlin. Both home owners and club owners have made inquiries into having TurnOn installed as a functional, albeit irreverent, discussion piece. Spiegl is aware that TurnOn is a slightly far-fetched concept, but he stresses, "TurnOn is based on a very serious idea. Everyone talks about revolutionizing the way we live. There is definitely room to compromise between the housing being created now and what we propose." *Randi Greenberg*
Go to architecturalrecord.com/archrecord2 for more on AllesWirdGut's TurnOn, including more photos and interactive animations. Also find out how to submit your own projects.

The Ballast Where You Want It.

New PowerArc™ Modular

Lightolier's newest addition to Lytespan Track combines superior performance and styling with versatility never before imagined in a Ceramic Metal Halide luminaire. The innovative PowerArc Modular design separates the ballast from the light source for a clean, low profile installation that is simply unprecedented. Combined with an array of accessories, the optics may be located up to six feet from the ballast for maximum installation flexibility.

PowerArc Modular utilizes the latest in Energy Smart® T4/T6 CMH technology in wattages from 20W-100W; replacing incandescent sources with 50%-70% energy savings. For performance, flexibility, and elegance the new standard in CMH track lighting is PowerArc Modular, only from Lightolier.

To find out more, visit www.lightolier.com

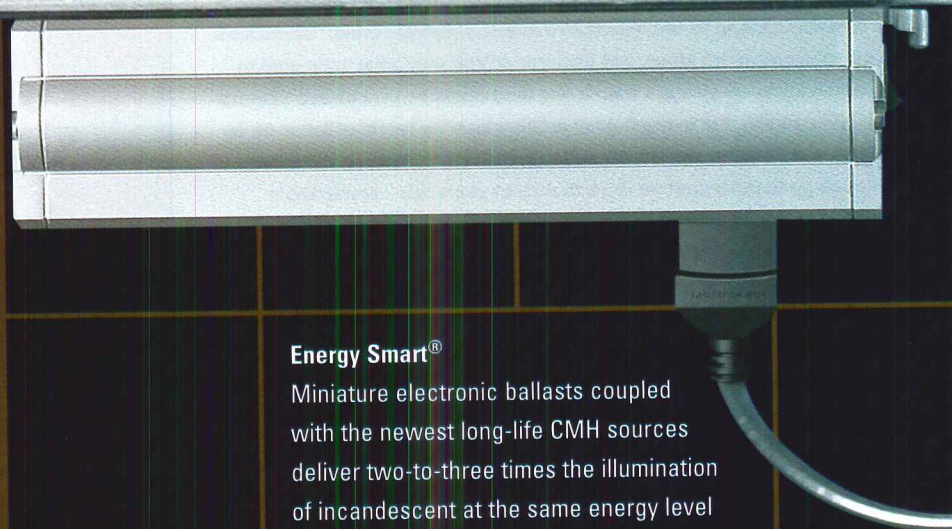

Energy Smart®

Miniature electronic ballasts coupled with the newest long-life CMH sources deliver two-to-three times the illumination of incandescent at the same energy level



Flexibility

PowerArc Modular's unique design separates the ballast from the optics. Add accessories like ballast wands, cables and clamps to locate ballast up to 6' from lighting elements.

WORK

A tale of two-city living

After graduating from the Architectural Association in London, German architect Tobi Schneider found a new interest in digital media. While teaching courses in both England and Sweden, he began researching and directing projects at the Interactive Institute Smart Studio in Stockholm, where he honed an interest in interactive technologies. The architect's projects explore this interest at different scales, and it soon grew into the idea of interaction between two homes, dubbed the RemoteHome.

The RemoteHome is a communication system that connects homes in two different cities. Schneider describes the project as "a home that stretches beyond borders and helps friends to stay in touch, literally, through tangible and sensual communication." Discreet sensors are placed in objects around the house and transmit messages to users at the other end through the Internet. Schneider explains, "These messages subsequently surface on the opposite end as tactile and visual cues on furniture and other physical surfaces." For instance, "ambient scribbles" on an interactive light table will affect a wall of lights placed in the alternate apartment.



In 2000, apartment models were set up simultaneously at the Science Museum in London and at the Raumlabor in Berlin. At these exhibitions, distant audiences were able to interact with each other in real time. Schneider says that audiences liked the idea of being connected and "appreciated that communication is built into the tactility of objects instead of through intrusive items such as video walls or cameras."

In time, Schneider expects that the residents of the RemoteHome will begin to recognize the nuances in the signals sent back and forth. "The artifacts

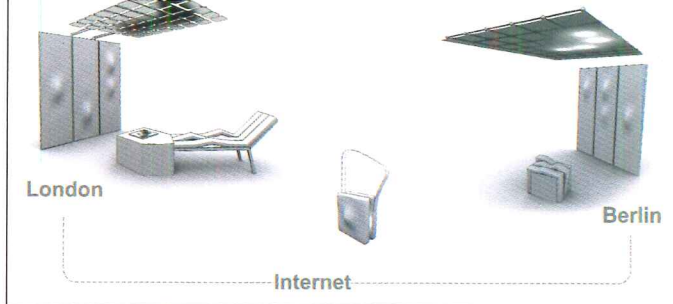

In the RemoteHome, manipulation of items, like movement on the "lounge table" (left), creates music that can be heard through the "SoundShaft" (far left).

respond to the way they are used," he explains. "The devices react to a combination of different effects and are not simply an on/off transmission." For instance, the force with which one resident sits on the couch in one apartment will be able to be felt and interpreted by

a resident on the couch in the other apartment.

This year, Schneider intends to take the showpieces from the exhibitions and implement them into the apartments he shares with friends in London and Stockholm. "Basically," laughs Schneider, "I will become my own guinea pig." R.G. For more on the RemoteHome, go to architecturalrecord.com/archrecord2

The Light Where You Need It.



Elegance

With sharply articulated components in die-cast and extruded aluminum PowerArc Modular looks as good as it lights. And it lights superbly.

Performance

Utilizing CMH sources from 20W to 100W, and interchangeable reflectors with beam spreads from 8° to 52°, PowerArc Modular serves applications in spaces up to 30' high.

CIRCLE 61 ON READER SERVICE CARD OR GO TO WWW.LEADNET.COM/PUBS/MHAR.HTML

LIGHTOLIER
100 years

The First 100 Years



Clearly
brilliant.

PRODUCT SHOWN SPA GLASS™

WALKER
ZANGER

CERAMIC TILE • STONE TILE & SLABS • MOSAICS • TERRA COTTA • GLASS TILE | 877.611.0199 | WWW.WALKERZANGER.COM

CIRCLE 62 ON READER SERVICE CARD OR GO TO WWW.LEADNET.COM/PUBS/MHAR.HTML

Toronto's architecture has long been criticized for being solid but boring. Not anymore

Correspondent's File

By John E. Czarnecki, Assoc. AIA

DEPARTMENTS

Perhaps it's no coincidence that the master plan for the Daniel Libeskind-designed addition to the Royal Ontario Museum (ROM) in Toronto is being called Renaissance ROM. It is just one of many major architectural projects that are transforming Canada's largest city, long characterized by healthy neighborhoods but somewhat drab architecture, in a renaissance of intelligent, urbane, and unapologetically Modern buildings.

Decades after construction of the groundbreaking Skydome (1980s), CN Tower (1970s), and City Hall (1960s), Toronto's urban landscape has remained fairly stagnant, prompting critics to deride its clean but boring sterility. In January, arts writer Martin Knelman commented in the *Toronto Star*: "For decades, Toronto has taken a rap for settling for second-rate architecture. Toronto might be lively, comfortable, livable, and sophisticated. But you had to forgo the thrill of looking up and expecting to see one of the world's great skylines."

But increased private and public funding, a stable economy, and a newly restored appreciation for urban design have brought about significant cultural and university projects that not only enliven the city's design spirit but, taken together, would be the envy of any other North American city. Major

buildings are either completed or under way by Libeskind, Frank Gehry, Will Alsop, Norman Foster, Behnisch Behnisch & Partner, and Montreal-based saucier + perrotte.

"In four to five years we'll look back and see a renaissance," says Larry Richards, dean of the Faculty of Architecture, Landscape, and Design at the University of Toronto. "The general consciousness of architecture and design has been raised. I would not have said this three or four years ago." In his January article, the *Star's* Knelman also noted: "This city is in the midst of a cultural building boom, and that is something to celebrate."

Indeed, the announcement of such high-profile projects has garnered significant attention among Toronto's architects, press, and public, fostering an awareness of architecture that has enabled Toronto architects to have a more informed dialogue with clients. Whether people approve of the architecture or not, they are certainly taking notice, and most would no longer describe the city's design spirit as boring.

Meanwhile, a handful of Toronto firms, such as Diamond and Schmitt Architects, Teeple Architects, and architectsAlliance, are producing some of their best work. Diamond and Schmitt's Donald Schmitt says of the Toronto firms: "I think there's been an emergence of a Toronto school of architecture. It's not American; it's of this place, with projects that are grounded in urban form with intelligent use of detailing and materials."

Support for cultural projects
Starting at the national level,

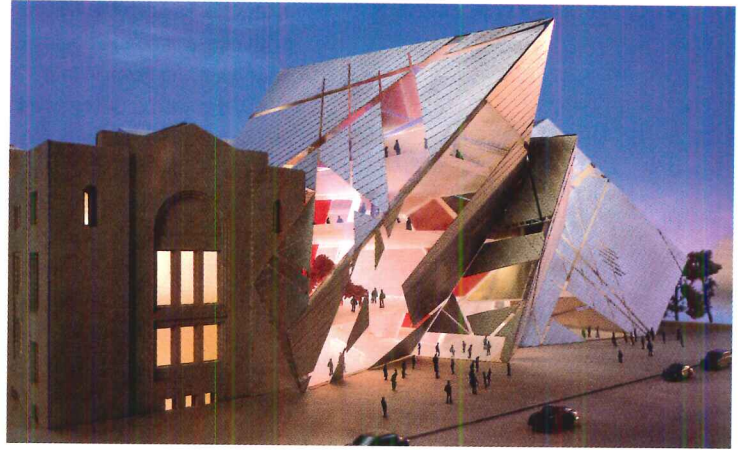

Upcoming cultural projects set to enliven Toronto's architecture include Daniel Libeskind's Royal Ontario Museum addition (above), Frank Gehry's Art Gallery of Ontario project (right), and Diamond and Schmitt's Four Seasons Opera House (below).

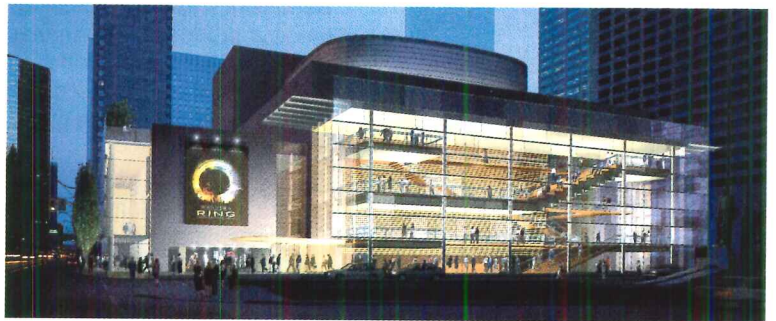

Canada's new prime minister, Paul Martin, who was inaugurated in December 2003, has touted "a new deal for cities" and established an advisory committee to develop national strategies for urban issues. In Toronto, Mayor David Miller, also

inaugurated in December, said in a mayoral debate: "Urban design matters; architectural excellence matters; public art matters." Meanwhile, in a powerful statement of commitment to urban improvement, author and urbanist Jane

John Czarnecki, an acquisitions editor for John Wiley & Sons, was formerly an associate editor at ARCHITECTURAL RECORD and urban designer for Urban Strategies in Toronto.

Correspondent's File

Jacobs has joined Miller's mayoral transition team, and architect Jack Diamond of Diamond and Schmitt was a Miller campaign cochair.

One government program already benefitting Toronto's infrastructure is Ontario's SuperBuild Growth fund, which has allocated \$15 billion since 1999 for capital improvements and construction for colleges, univer-

sities, and cultural and civic projects.

One of the larger cultural beneficiaries of SuperBuild is the Art Gallery of Ontario (AGO), which, in one of the most publicized architectural events in Canadian history, unveiled its Gehry-designed expansion in late January [RECORD, News Briefs, March 2004, page 38].

Gehry, a Toronto native who moved to California in 1947, grew up a few blocks from the AGO. With construction to begin next year and finish in late 2007, this will be Gehry's first major project in Canada. The \$146 million expansion is funded in part by \$18 million from SuperBuild and \$38 million from Canadian media magnate Kenneth Thomson. Gehry's design does not appear to have the sculptural exuberance of the Guggenheim in Bilbao or

Disney Hall in Los Angeles (in part because the AGO project is a renovation and addition to an existing museum on a landlocked urban site), but its whimsical features clearly lend a great deal of excitement to the design community. Gehry includes a sculptural staircase that soars from the second floor, linking the AGO's Walker Court to a new center for contemporary art, as well as a promenade and new entrance under a curving 600-foot-long glass-and-titanium facade and a new four-story south wing adjacent to Grange Park. Significantly, the Gehry design calls for the disassembling of a major expansion designed in the 1980s and completed in 1993 by another former-Torontonian-turned-Californian, Barton Myers.

Further raising the level of Toronto's architectural fervor, and literally up in the air from the AGO, is perhaps the most controversial new structure in Toronto since the CN Tower: the \$32 million Sharpe Center for Design addition to the Ontario College of Art and Design (OCAD) by

British architect Will Alsop with Toronto firm Robbie Young + Wright Architects. In a daring move, Alsop, in his first North American commission, placed the majority of the new building on 85-foot-tall steel stilts high above the existing OCAD campus. Besides the stilts, the only connections between the two-story, 52,000-square-foot rectangle, dubbed the "flying rectangle," and the existing buildings, are an elevator/stairwell shaft and an emergency stairwell. The building is due for completion at the end of this summer.

Nearby, another boldly innovative cultural project is under construction: the \$130 million addition to the Royal Ontario Museum (the largest museum in Canada) by Libeskind, called the Michael A. Lee-Chin Crystal after its donor. Libeskind, with Toronto firm Bregman + Hamann Architects, has designed 220,000 square feet of new and renovated space, including galleries, studios, workshops, and two theaters, to open in December 2005. The addition's angular, crystalline metal and



Alsop's addition to the Ontario College of Art and Design.

SatinTechTure™ an Arrangement Etched in Glass

Beauty and flexibility mean as much to the architect as the jazz musician.

SatinTechTure, Bendheim's exclusive new line of architectural glass, provides extraordinary elegance and design flexibility.

SatinTechTure etched glass styles can enhance a variety of architectural designs for commercial, retail, and residential applications. Whether the approach is traditional or contemporary, pragmatic or elegant. The crisp refined designs offered within the SatinTechTure line encompass both architectural and organic types.

Maintenance-Friendly.

Bendheim's exclusive etching process produces a permanent surface which prevents the absorption of grime, resists staining, and makes the glass easy to clean.

Now in stock for immediate delivery, SatinTechTure is available in tempered and laminated forms.

BENDHEIM since 1927
www.bendheim.com

Bendheim East 800-835-5304 Bendheim West 888-900-3064

New York Showroom
212-226-6370



Fabrique



LIFE OF THE PARTY

BLANCO

THE CORNERSTONE OF EVERY GREAT KITCHEN

Available at better plumbing wholesalers and decorative plumbing showrooms

800.451.5782 • www.blancoamerica.com

Stainless Steel Sinks • Silgranit® Sinks • Kitchen Faucets • Bar Sinks & Faucets • Custom Sink Accessories

CIRCLE 64 ON READER SERVICE CARD
OR GO TO WWW.LEADNET.COM/PUBS/MHAR.HTML

Correspondent's File

glass forms present a sharp contrast to the museum's traditional exterior and have turned more than a few heads in Toronto's design community.

ROM is part of a cultural precinct with the nearby Royal Conservatory of Music and Gardiner Museum of Ceramic Art, both of which are undergoing major expansions and renovations by Kuwabara Payne McKenna Blumberg (KPMB), one of Toronto's busiest firms. KPMB is also designing Festival Centre and Tower (a permanent home for the Toronto International Film Festival) to open in 2008, and a new campus for the National Ballet School that will open this December.

Adding to the fast-growing cultural mix is the \$113 million Four Seasons Centre for the Performing Arts, a new opera house under construction by Diamond and Schmitt. Sponsored largely by Four Seasons Hotels and located on the prominent

corner of Queen Street and University Avenue, the Four Seasons Centre will feature a five-story, glass-enclosed "City Room" lobby that will have dramatic views of the streetscape below. The 2,000-seat home of the Canadian Opera Company will open in fall 2006.

University projects

Cultural development is not limited to public buildings. At the heart of the city, the University of Toronto's St. George campus is also undergoing a dramatic transformation, with multiple contemporary building projects by notable architects comprising approximately \$800 million in total construction at the campus and at two smaller suburban campuses. At press time, the university had 33 buildings in design or construction. Highlights include the \$55 million Leslie L. Don Pharmacy Building by London's Foster and Partners due to



Leslie L. Don Pharmacy Building.

open in fall 2005; the \$80 million Centre for Molecular and Biological Research by Behnisch Behnisch & Partner of Stuttgart, Germany, with Toronto's architectsAlliance, opening in fall 2005; the \$24 million Woodsworth College Residence by architectsAlliance opening this year; a 277-unit college residence by saucier + perrotte completed in 2003 for \$21 million; and a \$3.5 million day-care center by Teeple Architects completed last year. Diamond and Schmitt also recently

completed the \$83 million Bahen Centre for Information Technology.

Richards says the university did not have prescriptive guidelines for the new structures. Although all share a Modern aesthetic, "It's evolved organically," he says. "I think the eclecticism of this campus suits this city and suits this university."

And the architecture graduates of the University of Toronto and nearby University of Waterloo, many of whom are now seasoned designers with their own firms, do not seem to be hampered by their city's historic context in designing contemporary architecture. Adrian DiCasta, a partner in the firm architectsAlliance, one of the newer and fastest-growing firms in the city, notes that the refined design quality among Toronto architects can be attributed to the "maturation of young firms now doing institutional work in the past five years." Toronto architects, with a few visiting star architects, may soon offer the rest of North America lessons in contemporary architectural practice and city building. ■



The ideal way to specify quality door hardware, hinges and all.

Visit www.hagerco.com to see our full selection of hardware. Register in the My Hager area to develop your own catalog and job record to log and store your door specifications.

Find exactly what you need including hinges, trim, thresholds, weatherstripping and sliding door hardware - all in one place. Every Hager product features solid construction for longer wear and lasting dependability.

For over 150 years, Hager has been dedicated to creating reliable door hardware. And now we've made it easier for you to specify hardware according to your project plan. To learn more about My Hager, log on our Web site or call us at 1-800-255-3590.

CIRCLE 65 ON READER SERVICE CARD
OR GO TO WWW.LEADNET.COM/PUBS/MHAR.HTML



www.hagerco.com



Hinges



Roton



Thresholds



Trim



Weatherstripping



Sliding Door
Hardware

Reflective. Protective. Effective.

SEE
IT'S
PPG

Stop compromising. Now you can design ecologically-friendly buildings without sacrificing your creative vision. Our new **Duranar® SPF** line of infrared reflective coatings helps your metal roof products earn the EPA's ENERGY STAR® certification by greatly enhancing their reflectivity. They're durable. Cost-effective. Backed by a 20-year warranty. Created by a leader in the field with over 100 years of experience. And best of all, they are available in dark colors, as well as medium and light colors. So your buildings can be both friendly to the environment and pleasing to the eye. To find out more, visit www.industrial-coatings.com or call 1-800-258-6398.



© 2003 PPG Coil & Extrusion Coatings

**A great
reflection
on you.™**

PPG PPG Coil Coatings
Extrusion Coatings

CIRCLE 66 ON READER SERVICE CARD OR GO TO WWW.LEADNET.COM/PUBS/MHAR.HTML

Discover

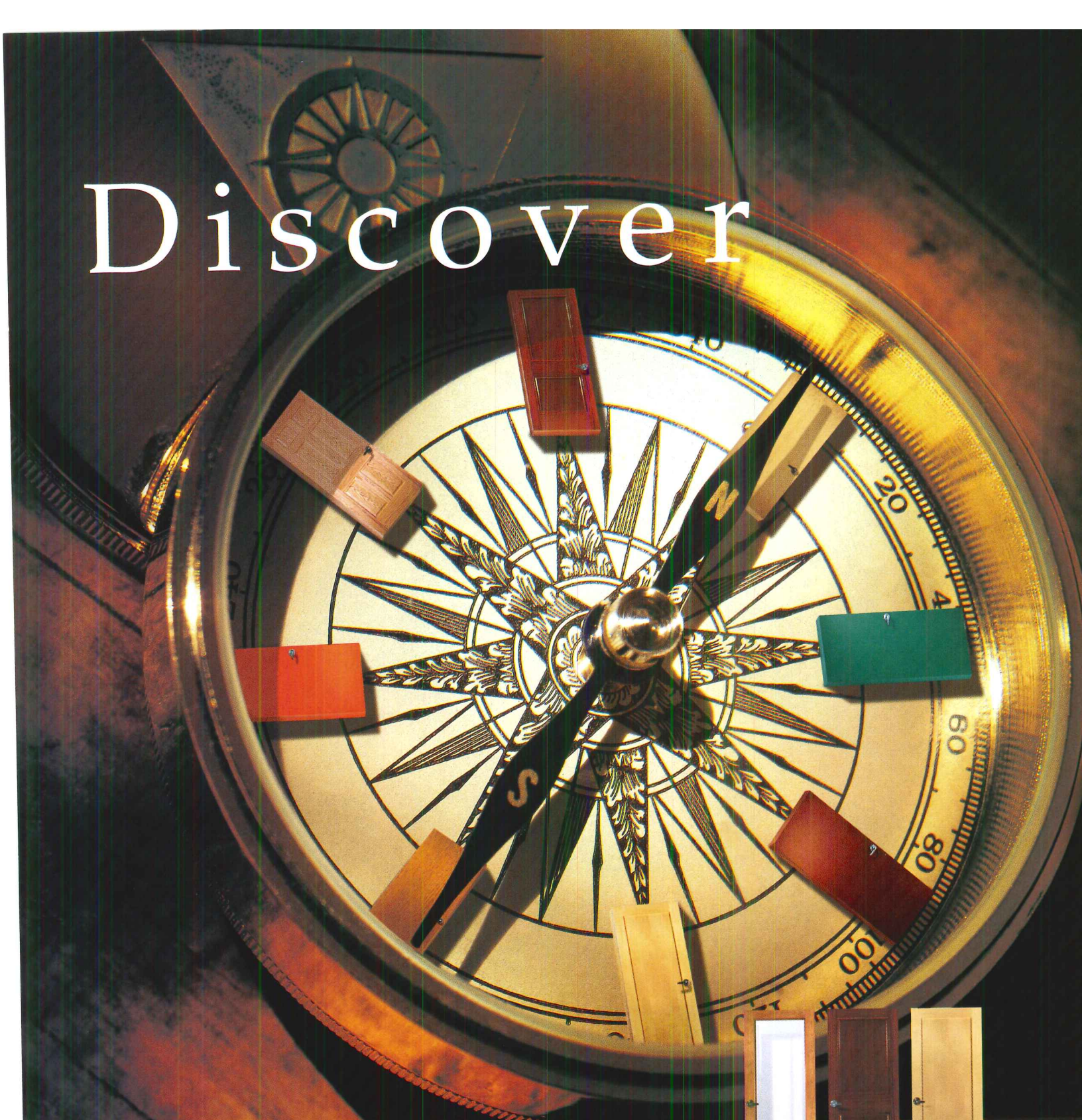

Pioneer. Explore new directions for your project with legendary wood veneers or exotic laminates. Blaze a trail with our growing product line, including our new stile and rail doors. And navigate your way to beauty by specifying our UV-cured factory finish system. VT Architectural Wood Doors. They're a move in the right direction.

Call our new Architectural Hotline at 1-800-827-1615 ext. 345 or visit www.vtindustries.com/doors.

CIRCLE 67 ON READER SERVICE CARD OR GO TO WWW.LEADNET.COM/PUBS/MHAR.HTML



**Architectural
Wood Doors**
INDUSTRIES

Limping our way to universal design: Everything looks different on crutches

Critique

By Michael Sorkin

We cripples see the city a little differently. Where two months ago I bestrode New York like a colossus, roaming freely, scampering up stairs, jaywalking with the best of them, I now find the city reorganized as an obstacle course. The accident that precipitated this was the result of what turned out to be a needless trip uptown. It had been snowing, and my wife cautioned me as I left home about slipping on the ice. This is a frequent wintertime comment of hers, signifying both familial concern and a critique of the fact that I feel that Top-Siders are appropriate year-round for flâneurs like me, assuming sufficient care and grace are displayed.

Her cautions also had more serious credibility in that we had both suffered fractures from falls on the ice the previous two years, hers more recently. To cut to the chase, I slipped on the ice as I was heading down 145th Street to the A train and badly broke my ankle. As I lay on the sidewalk, looking at my dangling foot and at the bone poking at the skin, trying not to pass out from the pain, I knew things were going to be different for a while.

Two passersby dragged me to an adjacent stoop and spoke comförtfully. Cell phones were whipped out up and down the block and 911 was quickly dialed. Within five minutes an ambulance had arrived and I was being loaded in. The first truth of the experience emerged: Faced

with the suffering and incapacity of a stranger, most citizens behave with kindness and appropriate dispatch, although there are still those who let doors slam in my face or who honk impatiently as I've struggled out of a cab.

Warning: uneven surfaces

Mobility is, of course, the primary issue for a handicapped person negotiating the city. I got my first dose of the fresh contingencies I now experience on the ambulance ride to the hospital. While delays in traffic were no surprise, the pain transmitted to my leg from the rutted roadway of the East Side Drive was awful: What is annoying on a cab ride can be torture in an ambulance. As I came to learn, the unevenness of surfaces is a major issue for urban mobility. This can be encountered riding in the street; walking down the sidewalk and negotiating curbs; or within buildings where loose stair treads, missing tiles, unsecured carpet, and a thousand other perils present themselves.

The range of barriers is great. Heavy doors are tough. Revolving doors are too fast and too small. Narrow spaces are challenging. Even the office of my crack orthopedic surgeon is filled with obstacles, especially for those in wheelchairs. The sharp and narrow corner between the receptionist and the waiting room is daunting. The bathroom door is too heavy to be easily opened with one crutch-holding hand while balancing on one foot. Even the entry to the building—

filled with orthopedists—requires descending a series of steps with no handrail, risky in the rain. Only on my second visit did I discover the handicapped ramp. As it turns out, these are often installed in a spirit that is short on convenience, longer on the letter of the law. At the surgeon's building, the ramp is located so far off to one side of the entry plaza as to effectively double

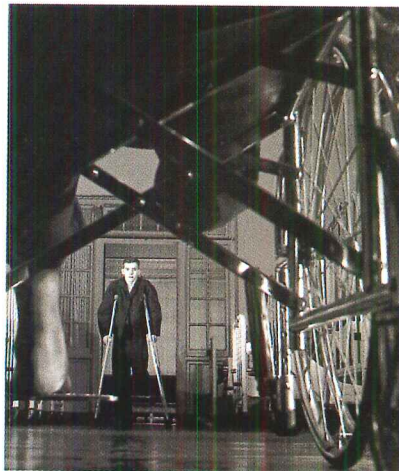

the distance from the curb to the front door. What is gained in easy inclination is lost in the extra exertion of length.

How about a crutch clip?

The instruments of mobility are themselves fraught and amazingly underdeveloped. My lightweight, Chinese-manufactured aluminum crutches are well made and easily adjustable. I am now pretty fast on my foot but sometimes forget to be vigilant about watching the ground in front of me for obstacles, which are profuse. The nightmare, for me, is at the end of the day when

I return to our fifth-floor walk-up apartment. Climbing up is slow and tiring, and it's all I can do to propel myself to the horizontal when I finally arrive. To keep my balance on the stairs, I hold on to the railing. This raises the question of what to do with the second crutch. I have learned, when on the stairs, to hold the unnecessary appliance in the same hand as the crutch being

used. Indeed, I have now become sufficiently adept to hold the mail as well. Might it be possible to include a crutch clip on each crutch to enable its mate to be carried during one-crutch excursions?

At the other end of the spectrum of mobility are the cabs that are now central to my movement in the city. The standard-issue American backseat is extremely unfriendly to those of us with boots and casts, who lack the ability to turn our feet or

ankles to fit into the contracted legroom or to get down to or up from low-lying seats. As I wait for a cab, I mutter my silent appeal that one of the new "stretch" cabs—a few extra inches make a tremendous difference—or a minivan will come my way. That after all these years—with the vanished example of the Checker or the sensible London taxi in mind—our cabs remain so poorly designed is a tribute to the stupidity and greed of the auto industry and the indifference of public regulators. In a city where the cost of a taxi medallion approaches \$200,000—and their

Contributing editor Michael Sorkin heads the urban planning program at the City College of New York.

Critique

number is artificially limited—it would seem a slam dunk to require accessible design (and let's add safety and zero emissions to the basic requirements).

(Re)construction drawing

My ankle, however, has become a fabulous piece of design. As I was wheeled into the operating theater to have my bones repaired, I noticed a wonderful drawing on the wall. It had been done by the surgeon on tracing paper, laid over an X-ray of my fractures. The work depicted the various screws and plates he was intending to implant, a working drawing. As I succumbed to the anesthesia, a couple of thoughts drifted into my head. First, that the surgeon was a kindred spirit, working in the same representational medium we do. And second, wondering what was going to happen when I first confronted an airport

magnetometer.

A couple of weeks ago, I found out. My ankle, previously no more than the connection between my leg and foot, had been transformed into an object of suspicion, and I joined the queue of the lame, halt, and blind who were getting the extra once-over from security, immobility compounding itself, insult added to injury. My scar was probed with care lest I was carrying an ankle bomb. The airport was a giant ordeal, partly overcome by navigating it in a wheelchair. Of course, one would not ask for a wheelchair if the infirmity were not highly and legitimatingly visible. What, I wonder, will I do when the boot comes off and a cane substitutes for crutches. I will certainly walk the concourse miles, bucking crowds and distance, as I slowly make my way to my connection.

The plane itself is even worse.

My injury had forced the cancellation of trips to Taiwan and South Africa (not wanting to risk deep vein thrombosis, infection, and various other ailments), and my maiden journey was a shorter one, although requiring a change. The seat pitch was impossibly narrow, and I began the dance of stretching my bad foot out in the aisle and removing it for passing passengers and flight attendants and their beverage trolleys. Having put my crutches in the overhead bin, going to the bathroom became a big issue. With the crutches unavailable behind piles of luggage, I was forced to hop my way to the back of the plane on my good foot, risking a fall on every turbulent bump.

A new perspective

In the great scheme of things, my injury is not so serious, and I will eventually resume walking. But my designs and my reading of the accessibility of the city will be affected permanently. Looking at the ADA infrastructure with which the city is being retrofitted, I can't

help but get the feeling that all of this work is generally treated as an afterthought. Of course, it is an afterthought and a necessary one. But the spirit appears equally in refits and new construction in which a person's fitness remains the default for participation. The idea of reducing barriers is simple and elegant, one that should spark invention, not snide remarks or resentment.

I will also be cautious about the appealing surgical metaphor for our profession. My excellent surgeon reflected the doctor's view of the body, formed from the inside out, ending at the membrane of the skin. Architects, to successfully house us, must come from the other direction. Along the seam of capacity, the two professions meet. Our job, after all, is accommodation, and that means everyone, not some statistical modular or formal abstraction. The profession needs to overcome its indifference to this very real difference among us. Architecture will be better for it. ■

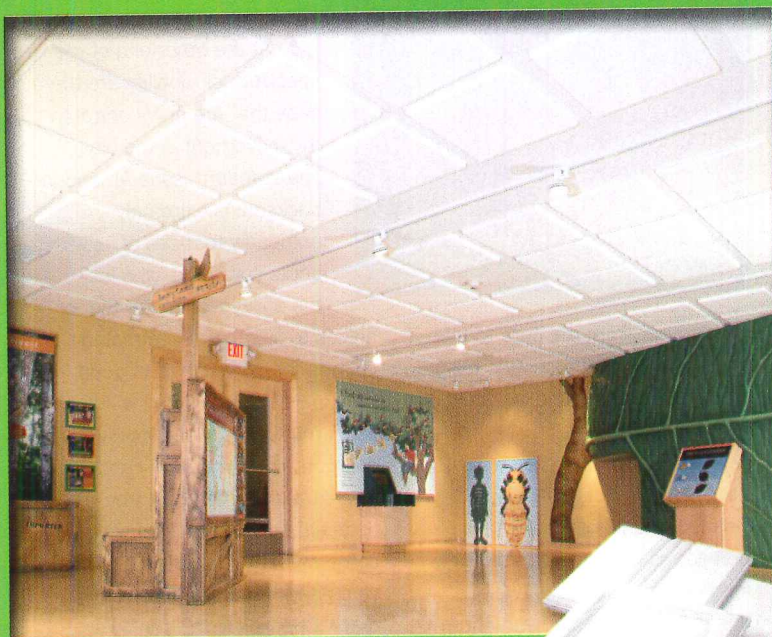

How good do your interiors sound?

Otherwise attractive spaces — like lobbies, showrooms, open-plan offices, conference rooms, and call centers — often have annoying acoustic problems. You'll find that even slight echo makes it hard to pick out conversations above the din. But it doesn't have to be that way.

illbruck's CONTOUR® tiles offer the advantages of exceptional acoustical performance and a variety of attractive designs and colors — standard or custom — to compliment any décor. These lightweight tiles are easy to install in standard ceiling grids or can be adhered where you need them.

For more information about our attractive acoustical ceiling and wall solutions, contact us or visit our web site. We'll provide the sound advice that beautiful interiors need.



1-800-662-0032
www.illbruck-archprod.com/CONTOUR

© 2004 illbruck, inc., illbruck and the illbruck logo are registered trademarks of illbruck, inc. All rights reserved.

Reflections are the way life used to be.

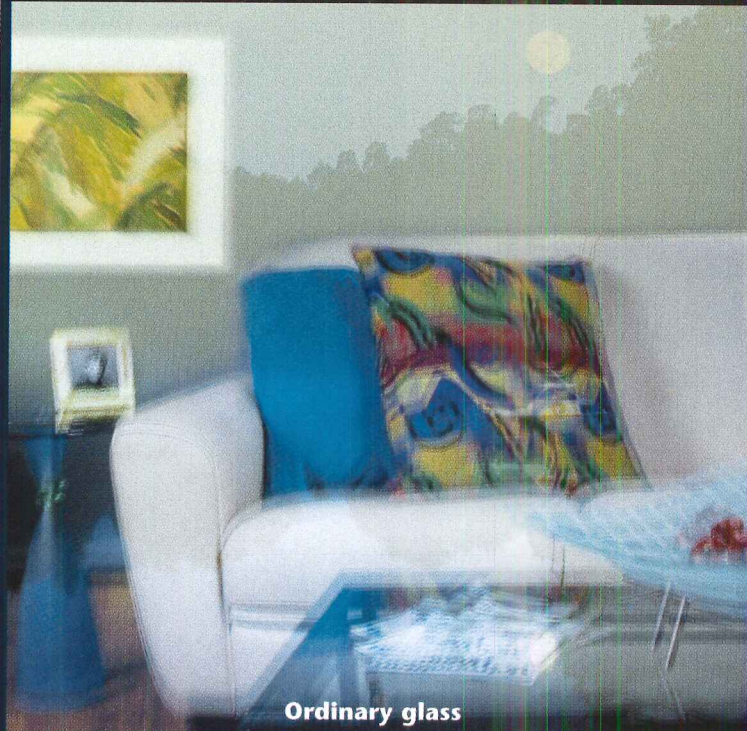

Ordinary glass

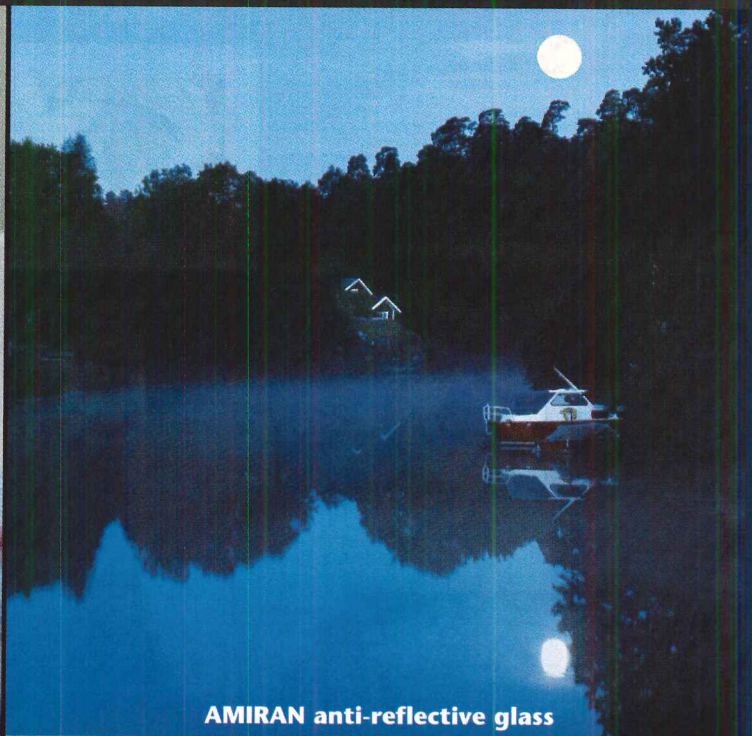

AMIRAN anti-reflective glass

Amiran® anti-reflective glass gives your residential clients remarkably clear nighttime views.

The sun goes down. The lights go on. The view is still magnificent. Because the anti-reflective glass used in storefronts, sports stadiums and museums around the world is now available for your residential projects. Amiran anti-reflective glass reduces glare in insulated glass to as little as 2% — even at night. Amiran glass can be installed in any frame or glazing system you would use for ordinary windows and can be laminated and tempered for safety. It's so effective that some upscale communities, Lake Tahoe for instance, have adapted construction guidelines to suggest the use of anti-reflective glass in all new homes. Of course, Amiran can be used when retrofitting too. Stop by the Schott website at www.us.schott.com/tgd or call 914-831-2241. And reflect on the way life is going to be with Amiran anti-reflective glass.

©2003 SCHOTT North America, Inc.

©Amiran is a registered trademark of Schott Glas, Mainz, Germany.

SCHOTT
glass made of ideas

Complete lighting control solutions for stadiums and arenas

With Lutron's flexible and reliable lighting control system, you can control the lighting throughout an entire stadium or arena. The system is easily customizable so that event after event, you can create excitement in the seats, and confidence in the control room.

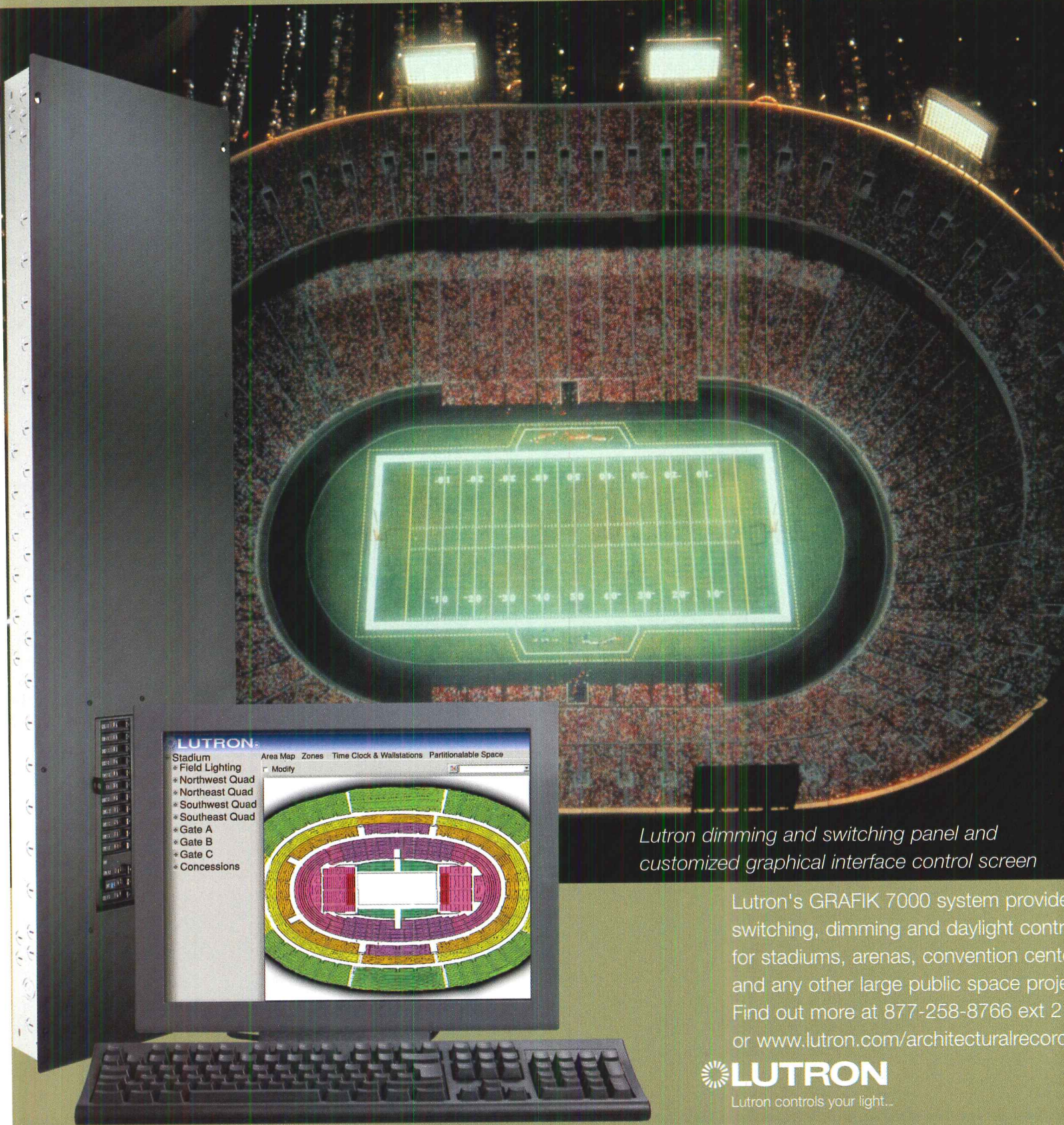

Lutron dimming and switching panel and customized graphical interface control screen

Lutron's GRAFIK 7000 system provides switching, dimming and daylight control for stadiums, arenas, convention centers and any other large public space project. Find out more at 877-258-8766 ext 21 or www.lutron.com/architecturalrecord.

LUTRON
Lutron controls your light...

Collecting their thoughts: Two important writers select highlights from their careers

Books

Modern Architecture and Other Essays, by Vincent Scully, selected and with introductions by Neil Levine. Princeton, N.J.: Princeton University Press, 2003, 400 pages, \$45.

Vincent Scully is easily the most famous architectural historian of the last half of the 20th century, and among the most influential. What other architectural historian received a profile in *The New Yorker* and front-page treatment from *The New York Times* on the occasion of his retirement? Legendary for his dramatic lectures at Yale, where he began teaching in 1947, Scully introduced several generations of students to art and architecture. His appeal lay not just in dramatizing history, but, in his words, showing the importance of architecture as “creating forms of permanent humanity out of the utter impermanence of the human situation.”

Best known as a historian of American architecture, Scully first drew attention in 1955 with his book *The Shingle Style*. His other writings were broad in subject matter, which included Greek temples, French gardens, Le Corbusier, pueblos, and European Modernism. However, the American condition always came first for him. Scully was one of the first to recognize Louis Kahn, and he wrote the introduction to Robert Venturi's *Complexity and Contradiction in Architecture* (1966).

Over the years, Scully grew disenchanted with certain aspects of Modern architecture and planning

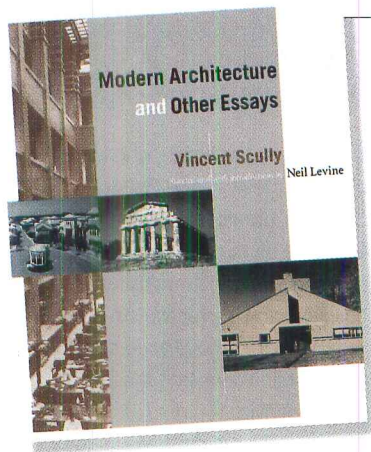

and embraced Postmodernism—which his Shingle Style writings helped to create—and more recently the New Urbanism of Andres Duany and Elizabeth Plater-Zyberk and others. This shift has dismayed some orthodox Modernists, but it illuminates Scully's willingness to reassess and calls to mind Emerson's famous observation: “A foolish consistency is the hobgoblin of little minds.”

Modern Architecture and Other Essays consists of 20 essays and articles written between 1954 and 1999. The book, edited by Neil Levine, who teaches at Harvard and is a former Scully student, also includes a biographical sketch and a bibliography of Scully's writings. The essays cover topics ranging from American wooden houses of the 19th century to recent town-planning issues and Frank Gehry's Guggenheim in Bilbao.

Scully admires Bilbao as reproducing “the shapes of the conical hills,” and writes that it has “sailed boldly up the river, and rammed into the main highway bridge, buckling under the impact, ... lunging at

passersby like a monster fish with silver scales.”

The book also includes numerous essays about Greek, Roman, and Classical art and architecture. At bottom, no matter how much Scully admires Wright, Le Corbusier, and American suburban houses (of a certain period), he has shown a lurking Classicism and an empathy with ancient ruins. This comes forth frequently, and in the case of Kahn, it is how many of us—through Scully—understand him. “Kahn provided a kind of primitive new beginning for architecture,” says Scully, and discovered “how to transform the ruins of ancient Rome into modern buildings.”

Some of the essays in this book refer to controversies long past, and some have the heavy hand of academia, but overall they provide wide-ranging insights into the architectural thought of the past half-century by a central figure. Despite their sometimes pessimistic air, most of the essays end with uplift or an appeal. Scully concludes with a consideration of American city planning and attempts at public housing, declaring, “Once we did this right in the United States, and with the help of the Almighty, we'll do it again.” *Richard Guy Wilson*

Labour, Work and Architecture: Collected Essays on Architecture and Design, by Kenneth Frampton. New York: Phaidon, 2002, 352 pages, \$50.

In these collected essays, Kenneth Frampton provides a chronological

overview of his career, placing each essay in a historical context. Frampton divides his anthology into three parts: theory, history, and criticism. This allows many potential overlaps, as he notes in his preface.

The selection unfolds with a clear logic. In the introduction to the theory section, the author explains the enormous impact Hannah Arendt's *The Human Condition* had on him as he left London for Princeton in 1965. The result was his essay, “The Status of Man and His Objects,” in which he sought an engaged autonomy descended from the Frankfurt School's critique of modern industrialism, Marxism, and totalitarian regimes. Paul Ricoeur's 1961 essay “Universal Civilization and National Cultures” prompted his next seminal leap, “Towards a Critical Regionalism: Six Points for an Architecture of Resistance.” The theory section of the book ends with “Rappel à l'Ordre: The Case for the Tectonic,” an attack on the scenographic in Postmodern architecture and a plea for a return to tectonics as the key to an autonomous archi-



Books

tectural culture rooted in both global and local traditions.

The history and criticism sections trace Frampton's writings from Modernism to Postmodernism and beyond. Included are essays on Russian Constructivism, El Lissitzky, Team X, Louis Kahn, Loos, Le Corbusier, and finally, "The Legacy of Alvar Aalto." The reprinting of such classics as "The Humanist versus the Utilitarian Ideal" and "Maison de Verre as a Bachelor Machine" is a reminder of Frampton's deep passion for a machinelike beauty in architecture.

In the introduction to the last section, Frampton confesses to practicing what Manfredo Tafuri deplored as "operative criticism," a form of critical advocacy for preferred architects. The book includes early essays on Stirling and Gowan's Leicester Laboratories (1964) and Hans Scharoun's "equally canonic"

Philharmonie Building in Berlin (1965), then ones on Herman Hertzberger, Alvaro Siza, and Tadao Ando. The surprise of this section is a previously unpublished 1981 appreciation of Rafael Moneo's stern, geometric, brick Bankinter Building in Madrid, which opened in 1973.

Through his artful selection and new introductions, Frampton gives unity to his critical voice, which has spanned the shift from Modernism to Postmodernism. This is a magisterial summation of a life's work that is far from over, as the new essay, "On the Predicament of Architecture at the Turn of the Century," makes clear. *Grahame Shane*

Mobile: The Art of Portable Architecture, edited by Jennifer Siegal, foreword by Andrei Codrescu, preface by Robert Kronenburg. New York: Princeton Architectural Press, 2002, 128 pages, \$20.

At first glance, this book has the air of the ridiculous (a personal island attached to a rowboat, a car that lifts

itself to become a four-story mini-hotel). But closer reading reveals a serious, if abbreviated, study of how architects, engineers, and designers interpret the eternal human condition of nomadism in the Information Age, when home and work can be anywhere at any time. Modern portable structures, it turns out, date back to

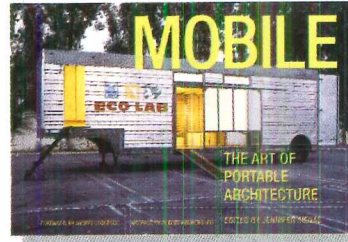

1830, when Londoner John Manning invented the Manning Portable Colonial Cottage; the editor of *Mobile* brings us up to date with illustrations of reusable, high-strength-fabric buildings and interactive structures with parts that move according to outside conditions and the inhabitants' behavior.

True, some of the examples in the book are still only conceptual, but

others, notably the amazing portable rock concert venues by The Mark Fisher Studio and FTL Happold, are already icons of a new generation. Other examples include Festo's pioneering Airtecture, an exhibition hall with air-filled, load-bearing structures, and LOT/EK's Mobile Dwelling Unit, which fits in a shipping container for transport but expands with pullout segments for living and work space. Editor Jennifer Siegal's own firm, Office of Mobile Design, has produced portable homes and buildings whose expanding and contracting spaces give a loftlike feel to structures the size of old mobile homes.

The "art" in the title is an integral part of the book's message. Apart from some hard-to-read pages using white type on a chartreuse background, the graphics are terrific. And the small size makes *Mobile* a perfect travel companion—witty and thought-provoking. Ideally, the book might pry some architects out of the safe and sure and get them looking at new ways of building. *Nan Chase*

The Strong Silent Type

HOMASOTE 440 SOUNDBARRIER®

EXTERIOR SIDEWALL, STRUCTURAL,
BREATHABLE, HIGH-PERFORMANCE
SHEATHING

Superior to Plywood and OSB.

The material you've known as a sound barrier also outperforms plywood and OSB for sheathing. Compare the numbers and the pricing. Ask your building materials supplier about better sheathing—Homasote 440 SoundBarrier®. Call the Homasote Tech-Line at **800.257.9491 ext. 1332.**

	1/2" Homasote 440 SoundBarrier Sheathing ¹	1/2" OSB ²	1/2" Plywood ²	
Shear	309 lb/ft Corner ³ 255 lb/ft Field ⁴	165 lb/ft ⁵	175 lb/ft ⁵	¹ Independent laboratory tests
Nail Pull (Dry)	125 lbs (Avg) ⁶	40 lbs (Avg) ⁷	49.8 lbs (Avg) ⁷	² As per American Plywood Association, Web Site Jan. 27, 2004
Nail Pull (Wet)	46.8 lbs (Avg) ⁶	60 lbs (Avg) ⁷	56.6 lbs (Avg) ⁷	³ Nail Pattern: 3 Perimeter, 4 Field
Moisture Content	5%	4%	8%	⁴ Nail Pattern: 10 Perimeter, 12 Field
Thickness Swelling	8%	33%	9%	⁵ Nail Pattern: 6 Perimeter, 12 Field
Permeance	12	.7	.5	⁶ Ring Shank Nail
R-Value	1.2	.6	.6	⁷ Plain Shank Nail
Water Absorption	4.7%	N/A	N/A	

homasote
COMPANY

PO Box 7240, West Trenton, NJ 08628-0240
800.257.9491 ext. 1500 • www.homasote.com



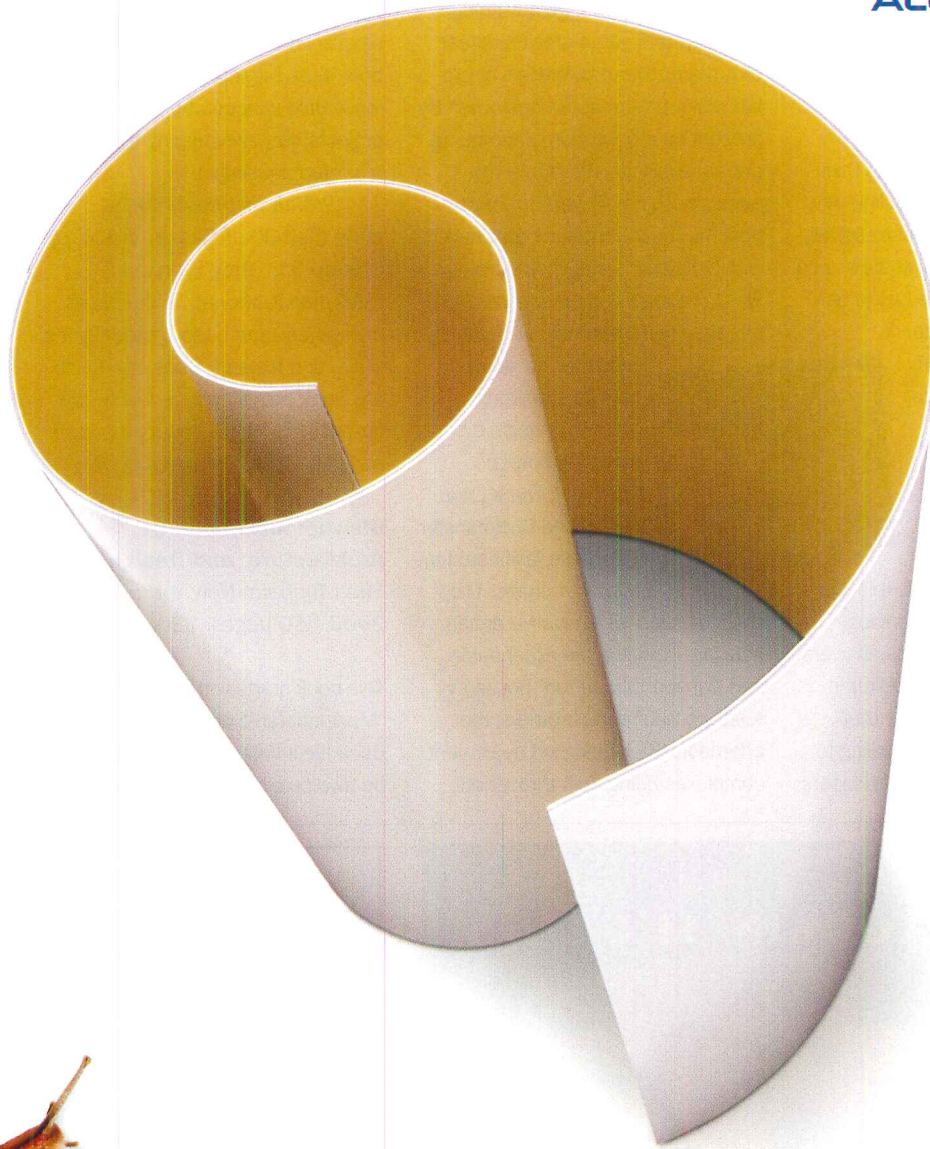

Attractive Formability.

Just one of the many strengths of Alcoa Architectural Products' Reynobond®.

Interested in a cladding material that's as flexible as your imagination? Then look to Alcoa's Reynobond® family of composite materials. Reynobond Aluminum and Natural Metal composite materials are remarkably strong, exceptionally flat—and surprisingly light. Making them so formable, that even the most difficult architectural concepts are easy to accomplish. Like dramatic curves. Daring angles. And innovative trapezoidal shapes. No matter how dramatic the design concept, Reynobond gives you the strength and flexibility to achieve it.

Alcoa Architectural Products | Strength You Can Build On.

formerly Alcoa Cladding Systems

For more information, contact Alcoa Architectural Products (800)841-7774. Or visit us online at alcoaarchitecturalproducts.com.

**CIRCLE 73 ON READER SERVICE CARD
OR GO TO WWW.LEADNET.COM/PUBS/MHAR.HTML**

Books

Prefab, by Allison Arieff and Bryan Burkhart, Kaysville, Utah: Gibbs-Smith Publishers, 2002, 160 pages, \$40.

Say "prefab" and most people think "cheap and ugly." The prevailing view is well-earned: Prefab houses usually mimic old-timey, stick-built styles and are so poorly constructed as to be destined for early transfer to the dump. Meanwhile, prefab Blockbuster Video buildings, Holiday Inn Express motels, and McDonald's franchises are transforming varied landscapes into homogenous mediocrities. Why is this so, with all the vision and technology available today? Among the answers given by Allison Arieff, the editor in chief of *Dwell* magazine, are that financial institutions are unwilling to finance innovative prefab, developers

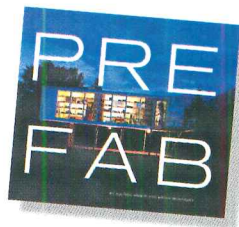

are unwilling to change a winning formula, "and some architects fear that the further proliferation of prefab will put them out of business." By presenting a collection of intriguing prefab dwellings, Arieff and the book's designer, Bryan Burkhart, hope to show what can be achieved with "this much-maligned building type." A change in perceptions of prefab, they think, can help fill a gaping

need for attractive, low-cost housing.

They begin by revealing how Le Corbusier, Frank Lloyd Wright, and Buckminster Fuller were fascinated by prefab structures. They show a gallery of innovative prefab housing, including the expandable and transportable "Fred" house by Austria's Kaufmann brothers, the affordable IKEA-designed apartment complexes being built throughout

Sweden, and First Penthouse, luxurious rooftop apartments assembled in Sweden and craned into place in central London. The book then presents innovative conceptual projects that are shaping the future of prefab housing.

Prefab features work by more than 30 architects, including Shigeru Ban, Greg Lynn, and Heikkinen Komonen, in places as diverse as Japan, the United States, Chile, and Iceland. Does one finish the book believing in a new future for custom, mass-produced prefab housing? Well, almost. *A.O.D.*

Blowup: Inflatable Art, Architecture, and Design, by Sean Topham. New York: Prestel, 2003, 160 pages, \$30.

This book starts with the statement, "Most inflatable design is rubbish." Because inflatable technology can be frivolous, cheap, and disposable

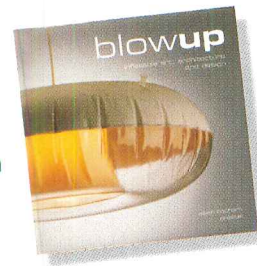

but has the potential to create monumental structures and preserve whole ecosystems, our reactions to it are all over the map. That's precisely what makes the subject so fasci-

nating, according to author Sean Topham. Recalling the history of inflatable design and pneumatic technology (from children's toys and home furnishings to lunar habitats and military decoys), Topham reminds us that contemporary inflatables took form in the 1960s, when radical architecture collectives such as Archigram, Utopie, and Haus-Rucker-Co mapped out plans for inflatable cities. At the same time, such artists as Andy Warhol and Claes Oldenburg used air-filled objects to bring art out of galleries and into the streets. Topham examines all manner of air-filled objects, practical and absurd, boring and fascinating, and he writes about this often-silly art form with suitable irreverence. *A.O.D.*

GREAT LOOKIN' LI'L LEGS

FL2
Polished
Aluminum.
Shown
with
leveler
LV1.

FL5 in Satin Stainless.
Comes in other finishes.

FL12 wide wheel rotates 360°.
Polished Aluminum.

FL1 Polished Aluminum
Shown with TP1 top plate.

Some are straight, some are curved, some are steel, some are aluminum, some have regular glides, some have a variety of excellent levelers. All have our famous quality.

You can see all twelve at www.mockett.com. In stock for immediate shipping.

Call **800-523-1269** for our 'Latest and Greatest' free catalog.

MOCKETT
DOUG MOCKETT & COMPANY, INC.

BOX 3333, Manhattan Beach, CA
90266 USA • Fax: 800-235-7743

"Fine Architectural Hardware for Your Fine Furniture."®

CIRCLE 74 ON READER SERVICE CARD
OR GO TO WWW.LEADNET.COM/PUBS/MHAR.HTML

it's a light.

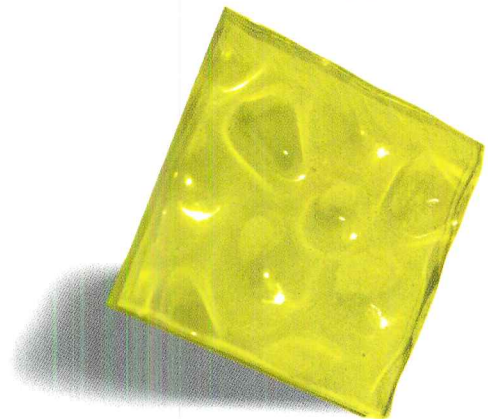

Ignite your designs with translucent, frosted and opaque resin panels. Countless colors, textures, patterns and gauges will highlight any application. Bright idea.

3form
you can do that.™

Call for samples: **800.726.0126** or visit us at www.3-form.com

CIRCLE 75 ON READER SERVICE CARD
OR GO TO WWW.LEADNET.COM/PUBS/MHAR.HTML



Amendoim

Vibrant natural color. Twenty exotic species. Solid or engineered. Exotic hardwood flooring. The difference is black-and-white.



www.br111.com 1-800-525-BR111 (2711)

CIRCLE 76 ON READER SERVICE CARD
OR GO TO WWW.LEADNET.COM/PUBS/MHAR.HTML



CA 42-inch standard plasma



CB 42-inch HDTV-ready plasma

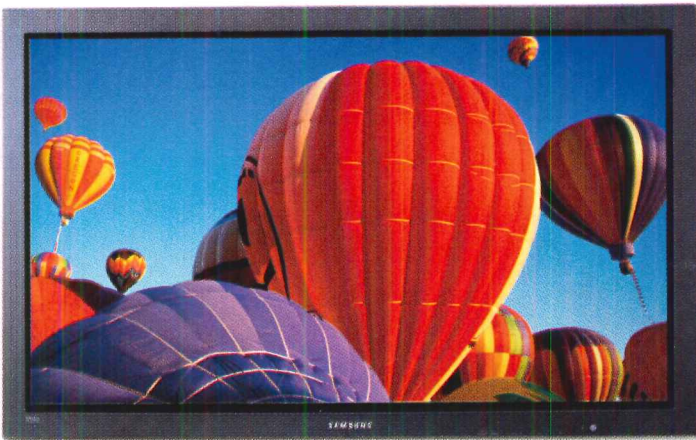

CC 50-inch HDTV-ready plasma

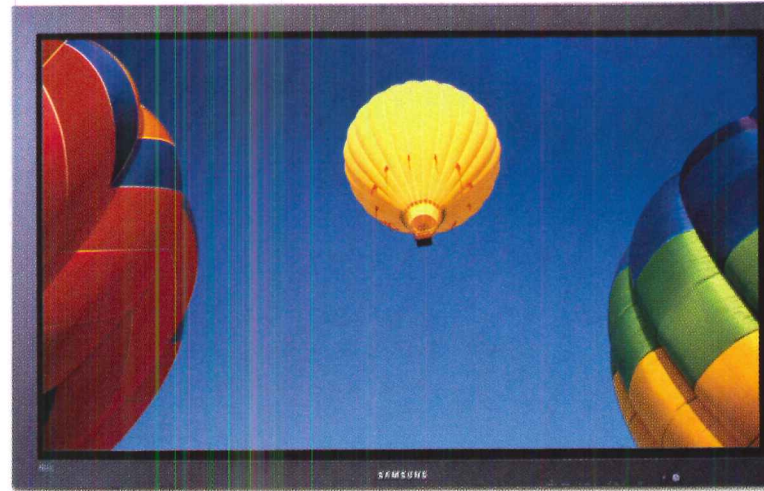

CD 63-inch HDTV-ready plasma

There is no wrong answer.
Samsung's brilliant 3rd generation plasmas.

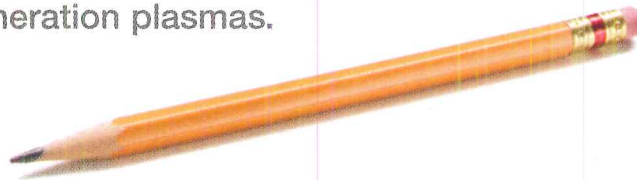

Samsung 42", 50" and 63" plasma displays:

- DNle™ technology for unparalleled picture quality and control
- Picture by Picture and Picture in Picture; PC, video, DVI and component inputs; HDTV compatibility
- Built-in processors allow for multiple-plasma tiled configurations (2x2, 3x3, 4x4, 5x1 and 1x5)
- 24/7 tech support; two-year standard warranty on-site*

With Samsung plasmas, any size you choose is the perfect solution. That's because every one of our plasmas is loaded with the same advanced features you're looking for. Things like high contrast ratios, superior brightness, videowall processors and our proprietary DNle™ technology for stunning picture quality. Samsung's family of third generation plasmas. There's no guesswork required.



..... Visit www.samsungproav.com or call 1-866-542-7214

©2004 Samsung Electronics America, Inc. Samsung is a registered mark of Samsung Electronics Corp., Ltd. Screen images simulated. *On-site service subject to regional availability.

CIRCLE 77 ON READER SERVICE CARD OR GO TO WWW.LEADNET.COM/PUBS/MHAR.HTML

Snapshot



By Tracy Metz

Evoking not merely a domestic lounge area, the house's name, Living Room, refers to a space for living—or a room that's alive. An abstract object designed by Frankfurt-based architects Gabriela Seifert and Götz Stöckmann, this project will appear in the upcoming Venice Biennale. In an unusual move, the designers convinced the town of Gelnhausen, some 25 miles north of Frankfurt, to let them demolish a dilapidated 300-year-old house in the medieval town center and erect a new building—a home and studio for Stöckmann—that replicates the volume and geometry of its predecessor. The architects then invited five artists and one poet to integrate site-specific work—painting, sculpture, poetry, and light and sound installations—including Charly Steiger's images on the outer wall, showing the site's earlier structure.

The new house, like the old, covers the entire 20-by-33-foot lot, but unlike its predecessor, features a semi-mobile facade. Remarkable as it may seem, a motorized section of the front elevation rolls out like a drawer, windows and all. Cantilevering 10 feet over the road, it serves as a retractable balcony and open-air sleeping nest.

A semikinetic facade turns a bedroom into a balcony

Snapshot

Dividing the facade into checkerboard squares, Seifert and Stöckmann left one-third open, with 52 windows, and two-thirds closed. Ironically, the house's details render it abstract. The roof and exterior elevations form a continuous, seamless surface, covered in aluminum with punched windows. Rain flowing down the outer walls drains into metal gutters and through laser-cut letters spelling out a quote from Hans von Grimmelshausen's novel *Simplicissimus* (1669). Every few years, the building will change skins, as if donning a new ornamental jacket. Next time, a thin membrane of eggshell-white aluminum will make the windows completely flush.

"We think of the Living Room as a fundamental house, the minimum protective shell," Stöckmann asserts. Its balloon frame surrounds a massive 40-ton rock, set amid boulders and gravel like a dry riverbed. This internal garden negates distinctions between inside and out—as does the whole building. Upon entry, one can descend to this "riverbed" or ascend along a series of ramps and platforms. With functional areas—pantry, heating system, toilet, and bath—compressed into a deep back wall, the rest of the volume remains free.

Complex in its simplicity and vice versa, the Living Room offers a three-layered cosmic metaphor: Rock=Earth, Drawer = Journey of Life, and the Uppermost Level=Heaven. ■

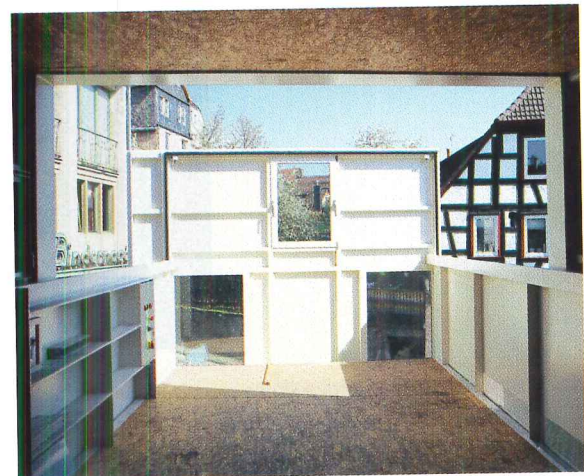
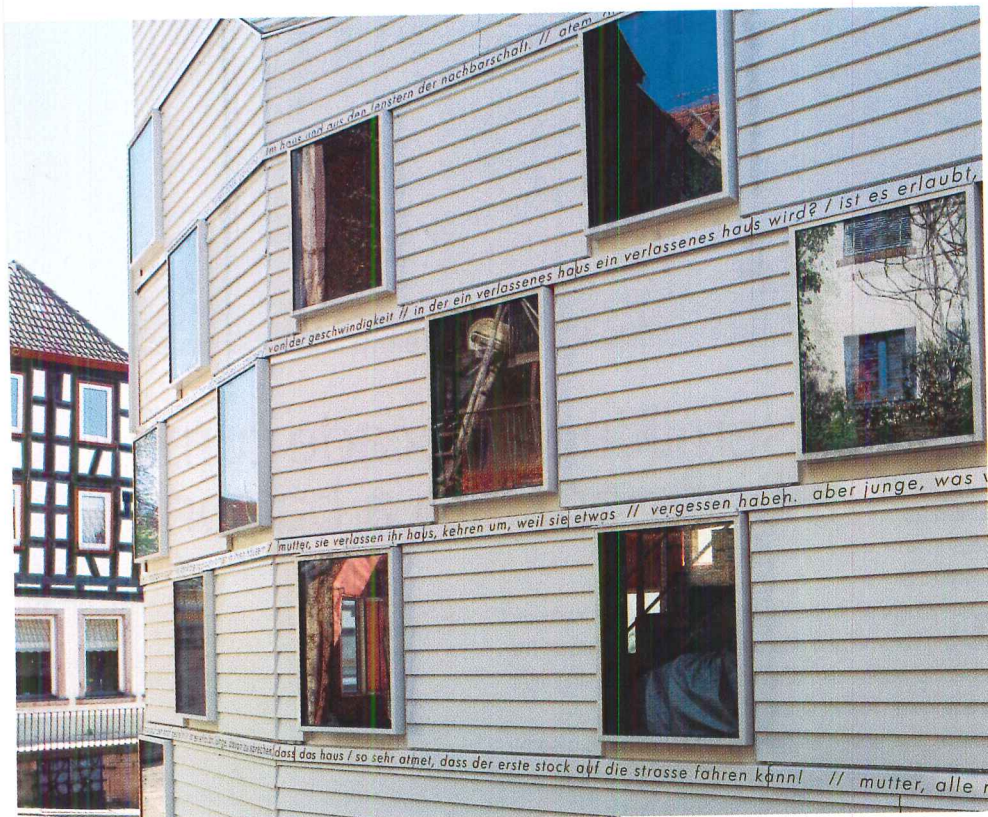

When the great "drawer" closes (top), the facade gives no hint of its kinetic potential. Words and images by artists and a poet are integral to the architecture (top and left). The drawer provides its bedroom with built-in storage (above).

CENTER OF ATTENTION

How to Bring Unity to the Community



Architect: Richard L. Bowen & Associates, Inc.

Middleburg Heights, Ohio wanted a community center that, in addition to being bright and functional, would also be an inviting place for the city to gather.

One phone call to The Vistawall Group brought a winning combination of quality products that included windows, doors and skylights.

The Vistawall Group is the single source supplier that can unite a community.

The Vistawall Group

800-869-4567 f (972) 551-6264

For specifications and detail information, visit: vistawall.com

CIRCLE 78 ON READER SERVICE CARD
OR GO TO WWW.LEADNET.COM/PUBS/MHAR.HTML

The Vistawall Group
Butler Manufacturing Company

VISTAWALL
ARCHITECTURAL PRODUCTS

MODULINE
WINDOW SYSTEMS

NATURALITE
SKYLIGHT SYSTEMS

SKYWALL
TRANSLUCENT SYSTEMS

Curtain Wall

Storefront

Entrance Systems

Operable Windows

Ventilation Systems

Slope Systems

Skylights

Translucent Panels

**NOW THERE ARE OVER 6.2 MILLION REASONS
TO CHOOSE FORMALDEHYDE-FREE INSULATION.**



Unlike other so-called “green” products, Johns Manville Formaldehyde-free fiber glass insulation passes Environmental Specification 1350 – the absolute toughest indoor air-quality test – with non-detect for all pollutants. This is the same test California Public School Officials use to promote good indoor air quality in order to ensure the safety of their 6.2 million students. Specify the industry’s only complete line of formaldehyde-free fiber glass insulation – it’s the answer you’ve been looking for.

For formaldehyde-free specifications and information, visit www.specJM.com.



IMAGINE THE POSSIBILITIES!

63

Applications To Satisfy Your Design Requirements



STRONG-WALL® SHEARWALL

**Garage Portal, First Floor and
Now Second Floor Walls!**

- ICBO ES PFC-5485
- INCREASED LATERAL RESISTANCE
- QUALITY-CONTROLLED
MANUFACTURING
- FLEXIBLE DESIGN OPTIONS
- EASY INSTALLATION

SIMPSON

Strong-Tie

Simpson Strong-Tie Company Inc.
800-999-5099

The World's "No-Equal" Structural Connector Company

Circle 80 on Reader Service Card
and www.leadnet.com/pubs/mhar.html

Visit our website:

www.simpsonstrongwall.com

BUILD IT THE WAY
MOTHER NATURE INTENDED.



Marble. Granite. Limestone. Travertine. Slate. Sandstone. No manmade material can match the enduring beauty, permanence, versatility, and value of natural stone.

And no one knows more about natural stone than the members of the Marble Institute of America (MIA).

MIA sets the industry's standards for excellence in the fabrication and installation of natural stone. MIA member

firms are the most highly skilled stone quarriers, fabricators, and installers in the world. And MIA's *Dimension Stone Design Manual* is the most authoritative technical reference on natural stone selection, application, and installation.

So whether you're designing hotels or homes, kitchens or cathedrals, MIA can help you build it better with nature's own, natural stone.

Get MIA's *Dimension Stone Design Manual* for just \$99 (architects-only price) call MIA at (440) 922-2550 or go to www.marble-institute.com



MARBLE[®]
INSTITUTE
of America

Setting the Standards in the Natural Stone Industry

CIRCLE 81 ON READER SERVICE CARD
OR GO TO WWW.LEADNET.COM/PUBS/MHAR.HTML

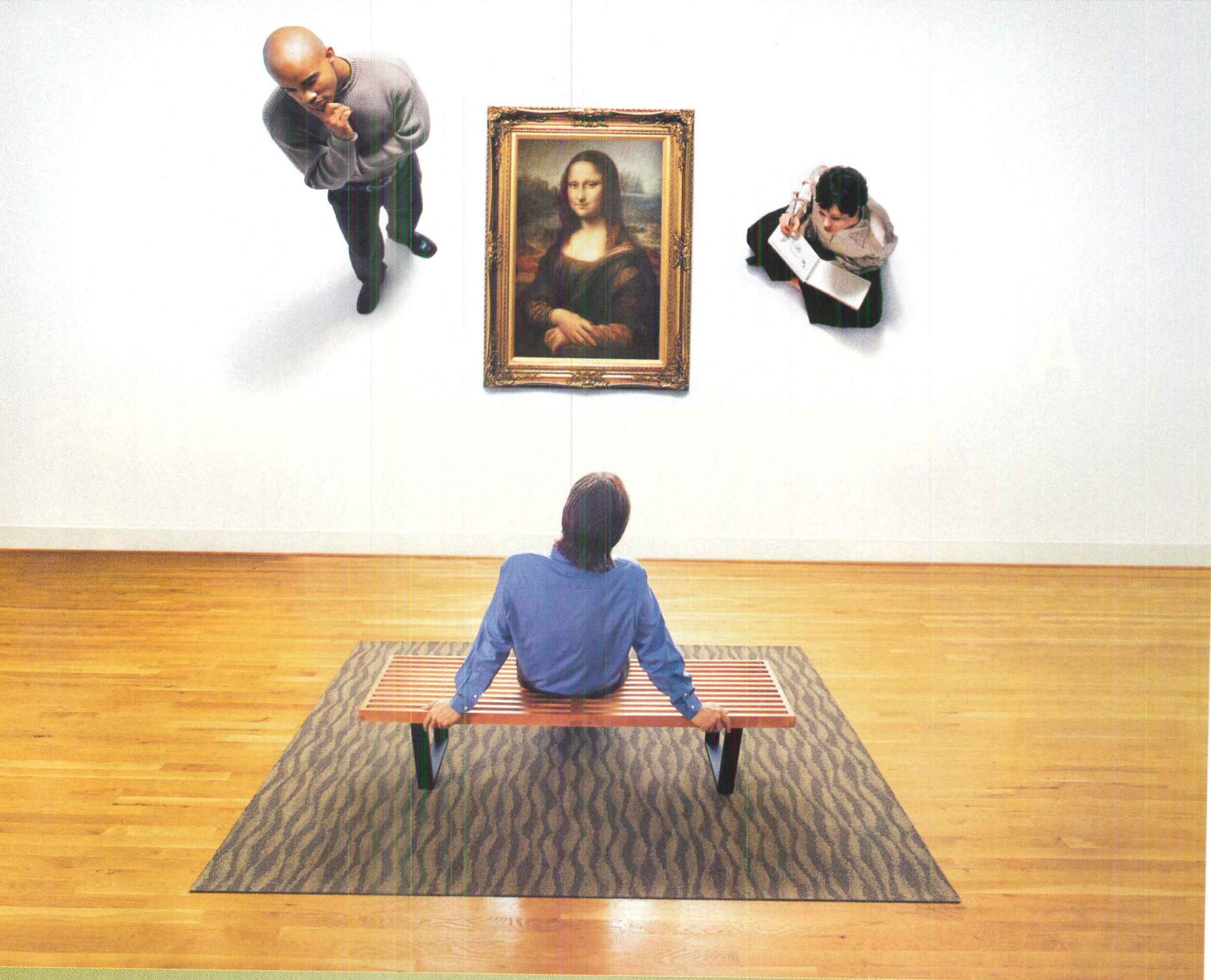

THINK OF OUR CARPET AS FUNCTIONAL ART.

Carpet from J&J Commercial is a graceful balance of aesthetics, combining a multitude of inventive designs and rich, original colors. And with a lifetime stain removal warranty, you know it will perform as great as it looks. Carpet from J&J Commercial is beautiful no matter how you look at it.



J & J C O M M E R C I A L

Carpet for spaces that work.

CIRCLE 82 ON READER SERVICE CARD
OR GO TO WWW.LEADNET.COM/PUBS/MHAR.HTML

800.241.4585 - www.jjcommercial.com

A Smithson house evolves over decades

By Andrew Mead

Not long before his death in March 2003, Peter Smithson completed a glazed pavilion set among ancient oaks on a hillside in central Germany. It was the last major element in a 19-year project: a series of accretions and interventions that transformed the Hexenhaus, home of furniture manufacturer Axel Bruchhäuser.

Smithson and his wife, Alison, who died in 1993, were dominant figures on the postwar British architectural scene. As “New Brutalists” (a term they reputedly coined), they opposed picturesque Modernism in the 1950s and ’60s, advocating instead the unremitting rigor, honesty, and puritanical expression of materials, structure, and function. Their Miesian-style Hunstanton School (1954) and urbane Economist Building (1964) brought them acclaim for toughness, while their controversial Robin Hood Gardens in East London (1972) demonstrated a concern for high-quality social amenity in mass housing.

Today, some of the most thoughtful young practices in the U.K. and elsewhere are looking closely at the Smithsons’ work, but in the 1970s and ’80s, when Britain succumbed to Postmodern historicism, the couple was largely sidelined. So, in 1984, they welcomed Bruchhäuser’s first modest Hexenhaus commission. The irony, of course, is that many a Postmodernist would have coveted the opportunity to work on this project.

Axel Bruchhäuser owns Tecta, which manufactures “classic” Modern furniture by such designers as Marcel Breuer and Jean Prouvé. He initially approached the Smithsons with a view to producing their

Andrew Mead, a London-based architectural writer, is review editor for The Architects’ Journal.

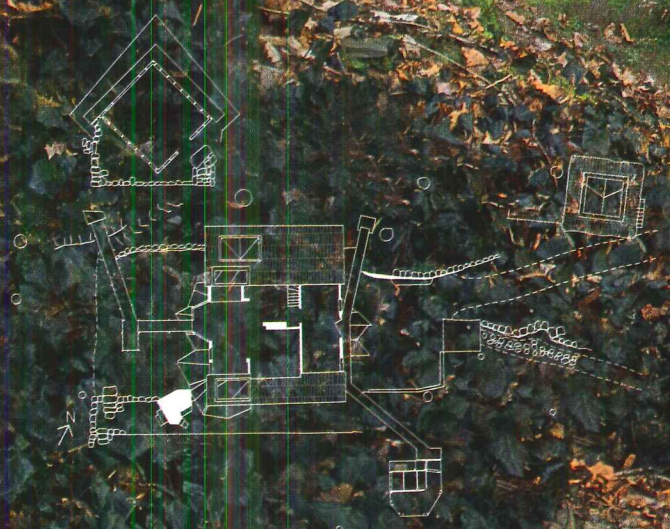

The Smithsons, pioneers of Brutalist Modern architecture in postwar Britain, renovated a picturesque German cottage. The quirky mix of additions and outbuildings evolved into a 19-year creative effort.



Trundling Turk chair. But once he got to know them, he intimated a yet-undefined dissatisfaction with his house.

The Hexenhaus—built soon after World War II in the local vernacular of sandstone and half-timber, with a steeply pitched roof dipping low in the back—stands near the end of a narrow lane outside the small Baroque town of Bad Karlshafen. Set in the German region that had inspired the Brothers Grimm, the house impressed Alison Smithson right away with its “Hansel and Gretel” quality.

The property had acquired the local nickname of *Hexenhaus* (or Witch’s House), which Bruchhäuser adopted when he bought the place in 1978 as a home for himself and his cat, Karlchen. The house was compact (just 1,950 square feet) but had 1.75 acres of grounds, mostly wooded hillside. Bruchhäuser saw it principally as a refuge from work: a place where contact with nature could revitalize him. At first, though, the building’s introverted character impeded such direct contact. “I just told Alison I needed a new door,” he recalls of the initial commission. But he soon realized that the structure was too enclosed and what he really desired was a place simply to “enjoy the views or sit when the rain comes.”

Alison proposed adding a porch at the structure’s southwest corner as a “calm cell in nature.” This modest beginning would eventually lead to a series of Smithson commissions at Hexenhaus and the client’s nearby Tecta factory. The process became “like working on a big estate, where the owner says, ‘This year hasn’t been bad—let’s do so-and-so,’” recalled Peter. “Axel initiated all the changes from a problem he’d identified or an observation he’d made.”

As built, the southwest porch reuses the house’s originally paired French doors, now in two separate locations. Next to them, the architects placed new glass panes divided by wavy pine lattices, lyrically echoing tree branches. The lattice was already emerging as a recurrent Smithson theme, featured in such projects as St. Hilda’s College Garden Building at Oxford (1970)—prompting Peter to comment on how this form affects views in and out. Lattices, he said, make us “conscious of seeing segments that isolate objects or collections of them, [causing us to] see strongly.”



By contrast, the rectilinear glazing bars of the original French doors impose a rigid grid on any scene. One door now opens onto stairs down to a grassy terrace. From the interior travertine floor, you step onto slatted timber, then concrete block, and finally rough stone, before reaching the grass—a subtle visual and tactile transition from “culture” to “nature.”

Establishing a vocabulary for the evolving Hexenhaus, this porch was the first “encrustation,” as the Smithsons called it. Their idiosyncratic grafts onto the house would eventually include another porch at the entry, an extension of the first porch, a glazed bay for the bedroom, and a glass-floored bay window, looking toward the nearby River Weser. The river-view projection was angled to hold a seat for Bruchhäuser facing a perch for his cat.

The alterations do not merely change the building’s overall ratio of glass to stone, but form pockets of space at its perimeter, intensifying the client’s contact with nature. As Alison put it, the changes added “a layer of air” to the existing fabric, “a delicate tuning of the relationship of persons with place.”

Along with the outgrowths came the “Hexenhaus holes”—excisions into the existing walls and ceilings that link inside and out in multiple directions. For example, from across the living room, through a semicircular cut in the kitchen wall, you see first one lattice screen and then another—successive frames through which, finally, segments of trees and foliage appear. From a Smithson Popova chair in the living room, Bruchhäuser can turn a complete circle to point out 10 separate vistas from inside to out, where new, glazed apertures puncture the once-solid wall. He explains, “I don’t want the exposure of the Farnsworth House. I want to see out, but I need a sense of protection, as well.”

Upstairs, the architects made primarily triangular cuts, taking cues from the house’s original half-timbers. At this level, the low ceiling suddenly surges upward like a lopsided cone, with tree branches overhanging the skylight at its apex: “They’ve given me a cathedral dome,” says Bruchhäuser. Here, the Hexenhaus seems to swell beyond its physical

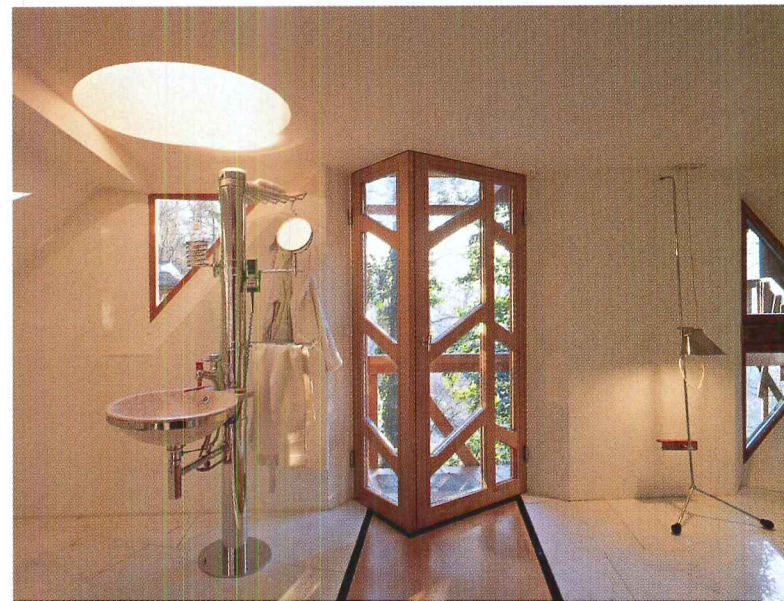

The client, Axel Bruchhäuser (kneeling in photo opposite, above middle), discusses future renovations with the Smithsons. The original gable-roofed house (opposite, above top) would later receive a series of “encrustations,” including a walkway and skylights at the back (opposite, above bottom). Glazed protrusions and excisions now bring light and views to a work area (opposite, bottom left) and large bathroom (opposite, bottom right). The Smithson outbuildings—such as the Witch’s Broom Room (right)—combine a Modernist idiom with a German Expressionist sensibility.



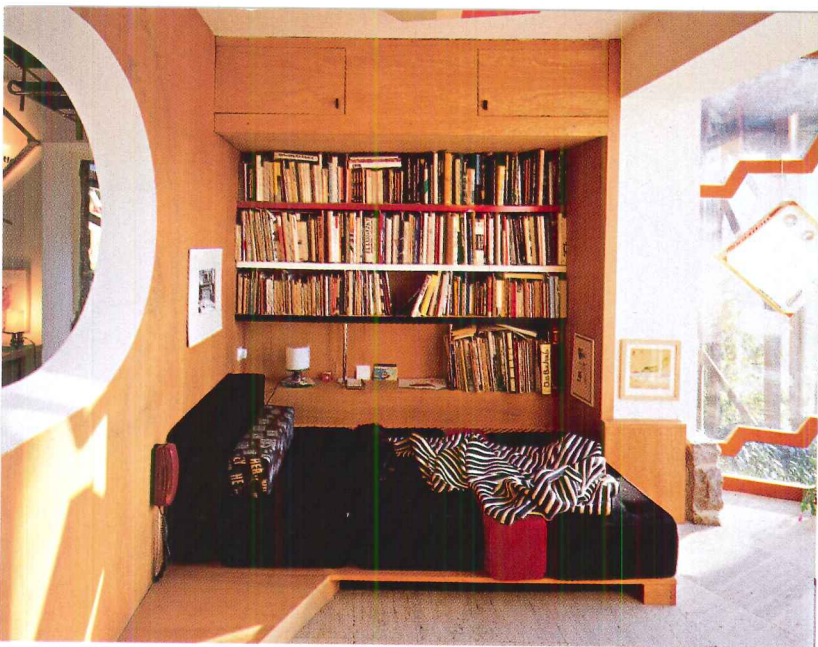

By carving openings and pushing out wall planes, the Smithsons expanded the sense of space in the house's sleeping alcove (above). The architects concurrently transformed Bruchhäuser's Tecta furniture factory (below).

The existing 1960s concrete building now features various accretions, including the glass-and-wood lookout (bottom, left), with its expressively timber-framed panoramic window (bottom, right).

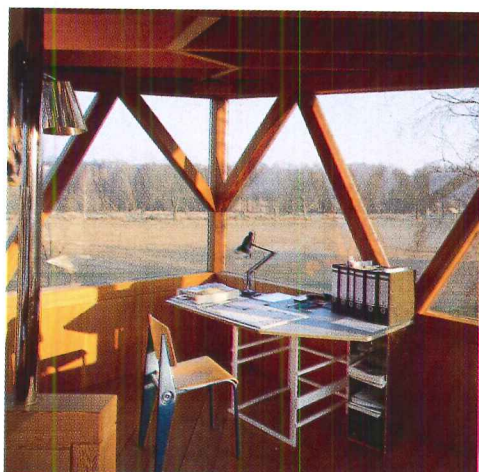

boundaries, dispelling any sense of confinement.

Elsewhere on the site, the Smithsons more literally exceeded the Hexenhaus's original limits. They positioned new timber bridges and walkways in relation to existing paths and terraces, extending like arms into the landscape. These elements lead to satellite structures: a skylit tea-house, thatched with reeds, on a stone platform northeast of the house, and the Lantern Pavilion to the northwest, glazed on all sides and its roof, completely immersing its occupant in the woodland setting.

The Lantern Pavilion's floor is white marble, enhancing the sense of lightness by day and the glow from within by night. The architects gave its outdoor terrace irregular sandstone paving, providing another culture-to-nature transition. A place for contemplating the outdoors, the pavilion has two "halfmoon" windows set at an angle, echoing cuts inside the Hexenhaus and framing the landscape in a slightly unorthodox way.

But the most singular element of the whole project is another satellite, designed by Alison: the Hexenbesenraum (Witch's Broom Room), which Bruchhäuser also calls his "holiday home." A finely crafted pavilion (built by the local master carpenter who worked with the Smithsons throughout their time at Hexenhaus), it sits on stilts—nine 36-foot-long oak legs reinforced with steel—allowing it to sway gently, like a tree, in the breeze. Presenting a blank face to the lane, it has full-height windows on its other sides, a glass floor, and a partially glazed roof, providing an aerial observatory. Lying on a couch here, the owner can contemplate overhead trees in summer or falling leaves in autumn. Below it, reflections and reality fuse optically. "It's fantastic during storms," says Bruchhäuser. "The rain, the snow, come directly at you. Like a theater—it's so dramatic."

The Smithsons' prolonged and gradual transformation of the Hexenhaus and its site recalls their approach to campus expansion at the University of Bath (1978–90)—a process they likened to adding "tassels to the edge of an existing mat." There, they proposed 14 component buildings that could be constructed in any order as funds became available—a scenario that approximates the process at the Hexenhaus and, during the same period, at Bruchhäuser's Tecta furniture factory, where porches, pathways, and a timber lookout tower radically reconfigured a boxy, 1960s concrete-block building. At both Hexenhaus and Tecta, unlike Bath, the architects generated additions step by step over the years, rather than envisioning an overall scheme in advance. Like an organism, the Hexenhaus slowly took possession of its site, with the client emerging as a fully engaged patron. The house, including its satellites, now comprises 2,815 square feet. Bruchhäuser values not just the increase in space and amenity, but the greatly enhanced sensory engagement with nature and the feeling of rootedness in this particular place.

In achieving this end, the Smithsons worked mostly with traditional forms, which might almost make the project seem Postmodern. But whereas many Postmodernists were happy just to quote historic precedent, the Smithsons sought to reinterpret and revivify it—whether in dealing with a window, a porch, or a pavilion. This thinking can be traced back to their Sugden House (1957), which deftly subverted a suburban norm, while their Upper Lawn Pavilion (1962), incorporating the remains of an old stone cottage, anticipated the concept of "encrusting" an existing building. The Hexenhaus suggests, you could say, a softening of the puritanism of the couple's Brutalist period, but unlike most Postmodernist work, it maintains the integrity of architectonic expression.

"The Smithsons understood my needs exactly. To take such serious care for one person—for his soul—is unbelievable," says Bruchhäuser, who forged not just an unusually enduring working relationship, but also a firm friendship, with his architects, as surviving correspondence makes clear. What began as a request for a new door became a profound response to the real imperative of domestic design—to enrich everyday life. ■

Direct Burial Floodlight

1 Inconspicuous Housing

9 Optical Systems



KIM LIGHTING

16555 East Gale Avenue
City of Industry, CA 91745
626/968-5666

www.kimlighting.com

Made in America



CIRCLE 83 ON READER SERVICE CARD
OR GO TO WWW.LEADNET.COM/PUBS/MHAR.HTML

Break Out of the Pack with **REFLECTIVITY**

In Your Next Building

REFLECTIVE DILLON SERIES



DILLON
& COMPANY™

Phone: (800) 234-8970
Website: www.edillon.com

AN AMERICAN OWNED COMPANY SINCE 1868

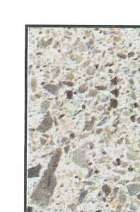
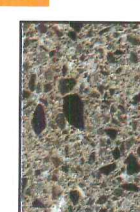
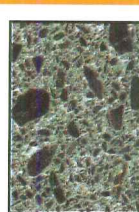
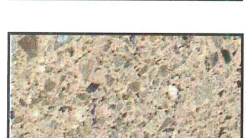
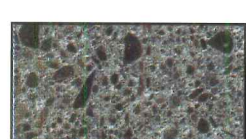
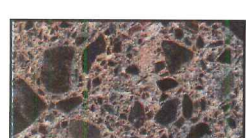
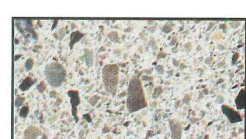
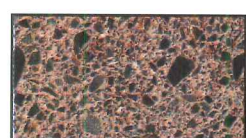
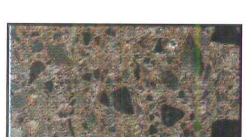
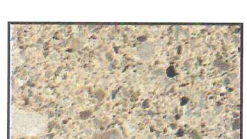
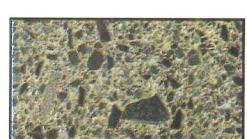
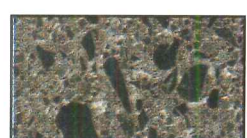
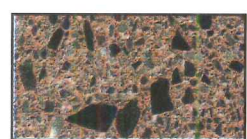

curves
matter...

performance, too™

Ovalinear™

... another new original
from elliptipar

integrally ballasted T5 fluorescent ...
offers unequal performance from
elliptipar's asymmetric reflector

style 105 fluted or 106 smooth reflector ...
extruded visor ... wall, ceiling,
stem or cable mounting

for wall washing or uplighting ... art walls,
offices, conference rooms, marker boards,
retail perimeters and signage

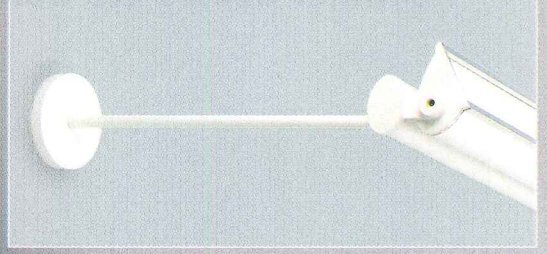

BOB GRIER PHOTOGRAPHY

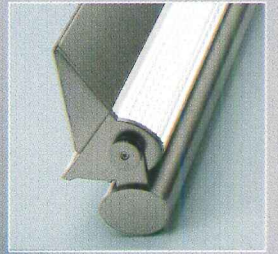
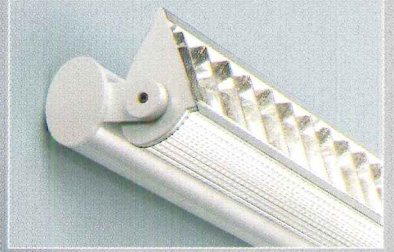

elliptipar

... there is no equal™

A division of Sylvan R. Shernitz Designs, Inc.
203.931.4455

www.elliptipar.com

CIRCLE 85 ON READER SERVICE CARD
OR GO TO WWW.LEADNET.COM/PUBS/MHAR.HTML
U.S. Patent D468,473; other U.S.
and foreign patents pending



Healthier homes are worth more to clients and to architects who design them.

CENTRAL VACUUM
BEAM
SYSTEMS

Cleaner, healthier living. Built In.

Healthy homes are worth more to millions who suffer from allergies and asthma and to the architects who design them. Beam is the only central vacuum system proven by clinical research at the University of California-Davis to relieve allergy symptoms — and that gives architects a major advantage in designing healthier homes. Consumer prices start around \$1,000 installed. Satisfy your clients' demands for healthier homes. Specify Beam.

Free Information Kit: www.beamvac.com | 1-800-947-2326



CIRCLE 86 ON READER SERVICE CARD
OR GO TO WWW.LEADNET.COM/PUBS/MHAR.HTML



To see our full range of products,
visit these exceptional showrooms.

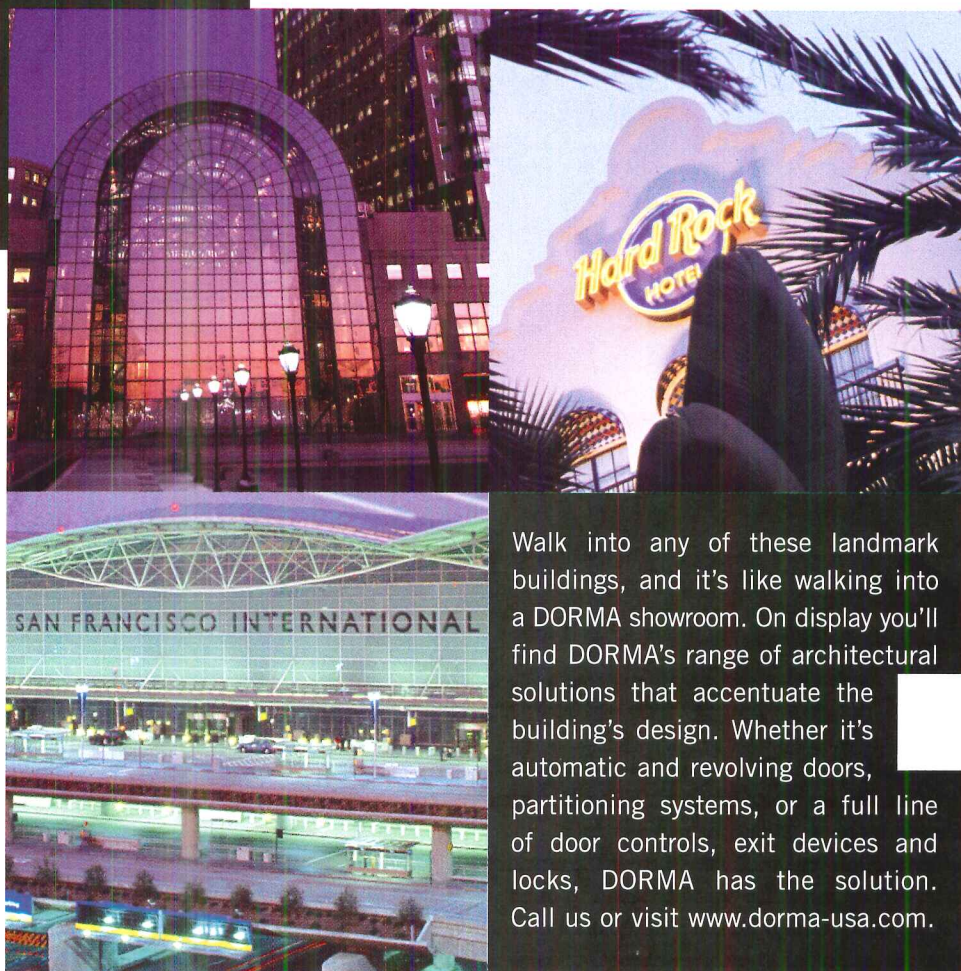

Walk into any of these landmark buildings, and it's like walking into a DORMA showroom. On display you'll find DORMA's range of architectural solutions that accentuate the building's design. Whether it's automatic and revolving doors, partitioning systems, or a full line of door controls, exit devices and locks, DORMA has the solution. Call us or visit www.dorma-usa.com.

DORMA Architectural Hardware
800-523-8483

DORMA Automatics
877-367-6211

DORMA Glas
800-451-0649

Crane Revolving Doors
800-942-7263

Modernfold
800-869-9685

SURFACE[™] collection

Architectural, modern and chic. Bold yet understated. The perfection of the Surface[™] line is reflected in its impeccably finished wall plaque that defines each piece.

Forged in brass and hand finished. Offered in polished chrome or satin nickel finish.

Designed by Victor Hoernig of the GINGER Design Group

© 2004 GINGER

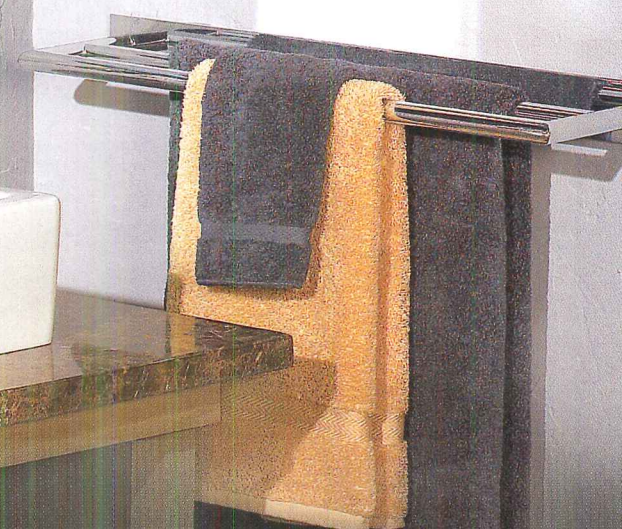

GINGER
*fine bathroom accessories,
lighting and mirrors*

CIRCLE 88 ON READER SERVICE CARD
OR GO TO WWW.LEADNET.COM/PUBS/MHAR.HTML

T. 888.469.6511

F. 803.547.6356

E. info@gingerco.com

www.gingerco.com

Record Houses

2004

The dialogue between materials and place can be powerful, even palpable. The textures and hues of a house may merge with its landscape through elements that literally come from the natural setting. Or a design may respond more to a man-made context, either echoing or remaining distinct from it. In other scenarios, a truly stark contrast, a sense of purposeful opposition, may be at play.

Record Houses 2004 delves into the range of possibility. Along a gritty waterfront in Kobe, Japan, for example, the smooth concrete and pure rectilinear geometries of Tadao Ando's 4 x 4 House elegantly distill the industrial character of its setting. In coastal Brazil, Marcio Kogan's Du Plessis House appears completely unlike, but remarkably compatible with, the ersatz haciendas around it, combining a clean-edged Modernism with the rich tactile features and color variations of local mineira stone.

Meanwhile, the exposed and bolted cementitious board of Mack Scogin Merrill Elam's Bailey House Studio forms a light-handed juxtaposition with its woodland site, near Atlanta. In the Solar Tube House, on the outskirts of Vienna, Georg Driendl responds to another forest setting with glass and curved stainless steel, generating a shift-

ing interplay between transparency and reflection.

By contrast, matte materials, caught in the sun's intense rays, contribute to a luminous effect at the Crowley House in Marfa, Texas. Here, amid expanses of dry tumbleweed, Carlos Jiménez draws on an intentionally ordinary and durable material palette (including concrete block) capable of withstanding the harsh climate while resonating with the plain, hardscrabble qualities of Marfa's typical sheds.

In upstate New York, Thomas Phifer's Spencertown House has the character of a low-slung, permeable earthwork, allowing views to "flow" through it. The building's fine tracery of structural members, painted white, suggests metaphoric trees, subtly framing and veiling, rather than blocking, panoramic Catskill Mountain vistas.

And on Peru's arid coastal desert, Barclay & Crousse devise a language of concrete, stone, glass—and water. In the firm's three houses at Cañete, desert-toned concrete mimics the parched dunes, while a glass swimming pool, cantilevered over a walkway and view corridor, contrasts with the terrain, echoing sky and sea. Vividly colored exterior walls, some in saturated pimento red, enrich the sensory dialogue.

Whether by camouflage, contrast, or any variation in between, the projects in this collection engage materials to intensify the sense of place. We offer you a feast of houses, as varied as their venues and surrounding landscapes. ■

1. Barclay & Crousse
2. Thomas Phifer
3. Mack Scogin Merrill Elam
4. Tadao Ando
5. Marcio Kogan
6. Carlos Jiménez
7. Georg Driendl



Barclay & Crousse speaks to the arid landscape of coastal Peru with three houses—CASA EQUIS, CASA M, and CASA B—carved into a steep hillside

By Raul A. Barreneche

Peru boasts one of the most arid landscapes on earth: the Atacama Desert, stretching from the Andes to the Pacific and south into Chile. Hardly the lyrical desert of Georgia O’Keeffe and Jack Kerouac, this brutal terrain rolls on for hundreds of miles without any gnarled sagebrush or stout cacti to break up the monotony of sculpted dunes and barren mountains. Inhospitable as they may seem, the desert beaches south of Lima fill with day-trippers and the well-heeled Limeños who summer in gated coastal communities.

Near the town of Cañete, about 85 miles south of Lima, Peruvian businessman Edward Barclay developed one such high-end enclave: La Escondida. The horseshoe-shaped tract comprises 70 oceanfront lots, terraced on three levels along a precipitously steep sandy cliff cradling a secluded beach. The developer hired his daughter, Sandra Barclay, and her husband, Jean Pierre Crousse, partners in Paris-based Barclay & Crousse Architecture, to design a prototypical house here, with the aim of persuading homeowners to build Modernist structures instead of the area’s typical whitewashed villas. Barclay & Crousse eventually designed three houses at La Escondida, expanding on the ideas of the original scheme.

The architects, who were raised and educated in Peru and have practiced in Paris since 1990, thought all three houses should first address the desert’s scale and emptiness, a condition they say most of the surrounding architecture negates. “People build as if this were Miami,” observes Crousse. “The desert’s an absolute void. The question for us became how to domesticate and live with it, existentially speaking, without destroying it.” Barclay & Crousse turned to the play of abstract volumes as a basis for the design. “It’s really the best way to deal with the desert, which is itself abstract,” affirms Crousse. Their abstraction took cues from such sources as indigenous Peruvian textiles and the nearby adobe and stone ruins of pre-Incan Pachacamac, dating from 200 B.C.

The architects also looked to *ranchos*, Neoclassical seaside summer homes outside Lima built during the late 19th and early 20th centuries (though largely forsaken after a devastating 1940s earthquake). The boxy,

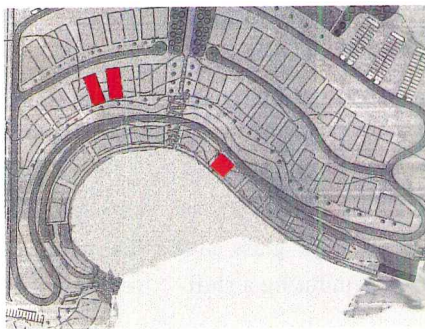

brightly painted *ranchos* filled out their urban lots with shallow entry courts and internal peristyles, opening the interiors to the dry, mild coastal climate. Barclay & Crousse drew on the *ranchos*’ spatial organization—without the symmetry and formality—as well as an Inca temple addition at Pachacamac. As a result, the team excavated the entire 3D volumes of the houses’ hillside sites, instead of perching objects on the sandy cliffs.

The construction vocabulary of these buildings appears resolutely modest. To minimize costs and ease site supervision from Paris, the architects stuck to basic, locally produced materials, from doors and windows to ceramic tiles and bathroom fixtures. All three houses feature concrete painted in muted desert tones. “A lot of builders here favor all white, as in Greece. For us, white houses pollute such a fragile landscape,” explains Barclay. “We prefer colors that make the architecture look like it was always here.”

The couple designed Casa Equis, the last of the three houses, as a sequence of open-air spaces, slowly revealing views of the rocky cliffs and cool Pacific. Every vista appears framed—whether by thick planes of concrete or the unexpected cantilever of a glass-enclosed pool over the main stair. “The views are nice, but the house makes them even better,” suggests

Project: Casa Equis, Casa M, and Casa B, Cañete, Peru
Architects: Barclay & Crousse Architecture—Sandra Barclay, Jean Pierre Crousse, partners in charge
Associate architect: Edward

Barclay, site supervision
Structural engineers: Luis Flores (Casa Equis and Casa M); Carlos Casabone (Casa B)
Lighting: Barclay Consultores
General contractor: Edward Barclay

Raul A. Barreneche is a contributing editor to RECORD.

CASA EQUIS

The most recent of the three houses, Casa Equis (opposite, top, far left house, with Casa M in the middle and Casa B at right) offers a sequence of open-air spaces that reveal cliff and ocean views framed by concrete planes and the cantilever of a glass-enclosed swimming pool (this page).



CASA EQUIS

Desert-toned concrete plays against the arid landscape (near right). The geometrically complex view corridor between Casa Equis and Casa M points down toward the sea (far right). In this warm, dry climate, the architects blended indoors with out—as in the living room (below), which flows into an exterior deck. In place of windows, the house has sliding glass panels, opening up large expanses of wall.

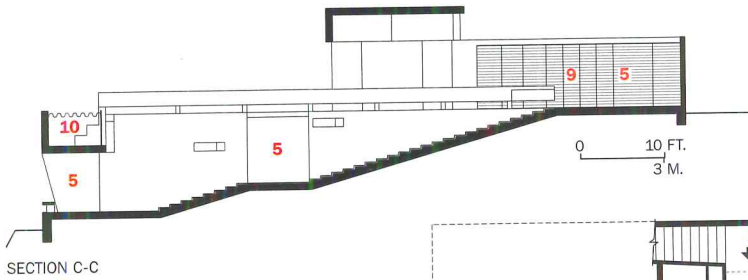
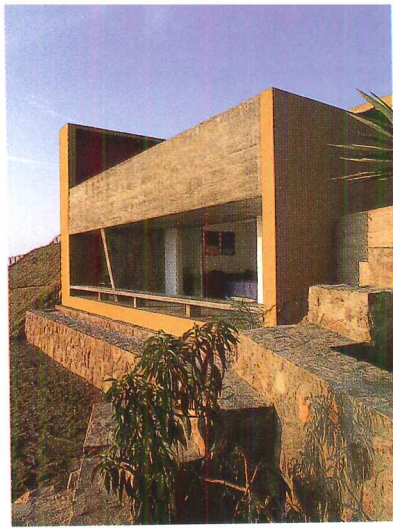

- 1. Entry from beach
- 2. Children's room
- 3. Master bedroom
- 4. Open to below
- 5. Terrace
- 6. Living/dining
- 7. Kitchen
- 8. Guest room
- 9. Entry from road
- 10. Swimming pool

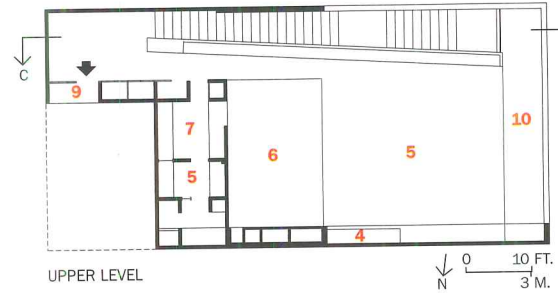



Beneath a sunshade, the deck extends like an outdoor living room to the edge of the swimming pool (above). The architects play the vibrant, transparent blue volume of the pool against the sky and sea (right). The vertical circulation—a straight stair descending toward the water—runs alongside the house. Following the sloping topography, it ascends from the private sleeping area, up past the more open public zone, to the parking level with access to the road (far right).



CASA M

Separated from Casa Equis by a narrow yard, Casa M (right) inverts its neighbor's sectional organization with glassy, public spaces at its base and darker private areas at the top. Before reaching the entrance to the house, you step down through a walled court to the lower level, where views open up straight through the sheer volume of the living, dining, and kitchen areas to a terrace, pool, and the ocean (below right and opposite, bottom two). The vivid colors (opposite, top) were inspired by the region's brightly painted ranchos.

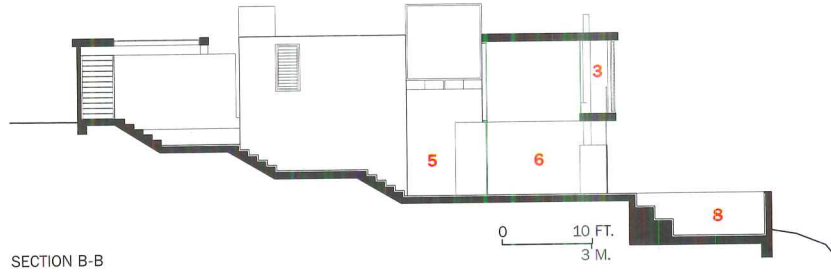
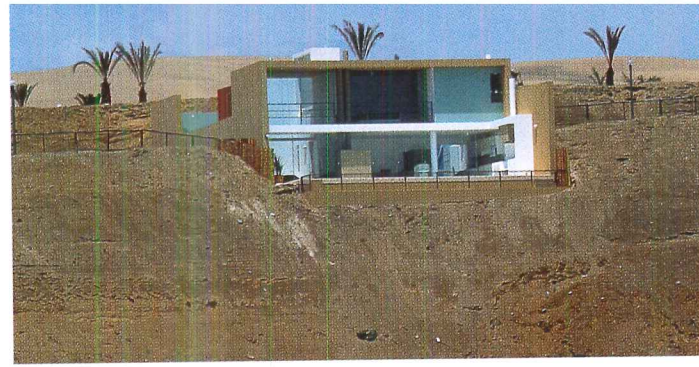

SECTION B-B

1. Master bedroom
2. Children's room
3. Balcony
4. Open to below
5. Terrace
6. Living/dining
7. Kitchen
8. Swimming pool
9. Service bedroom
10. Guest room



LOWER LEVEL



UPPER LEVEL

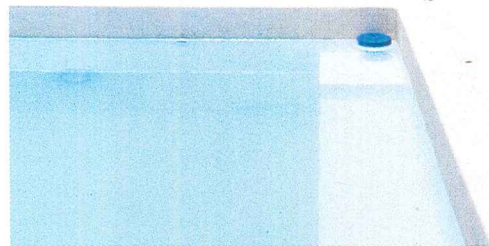



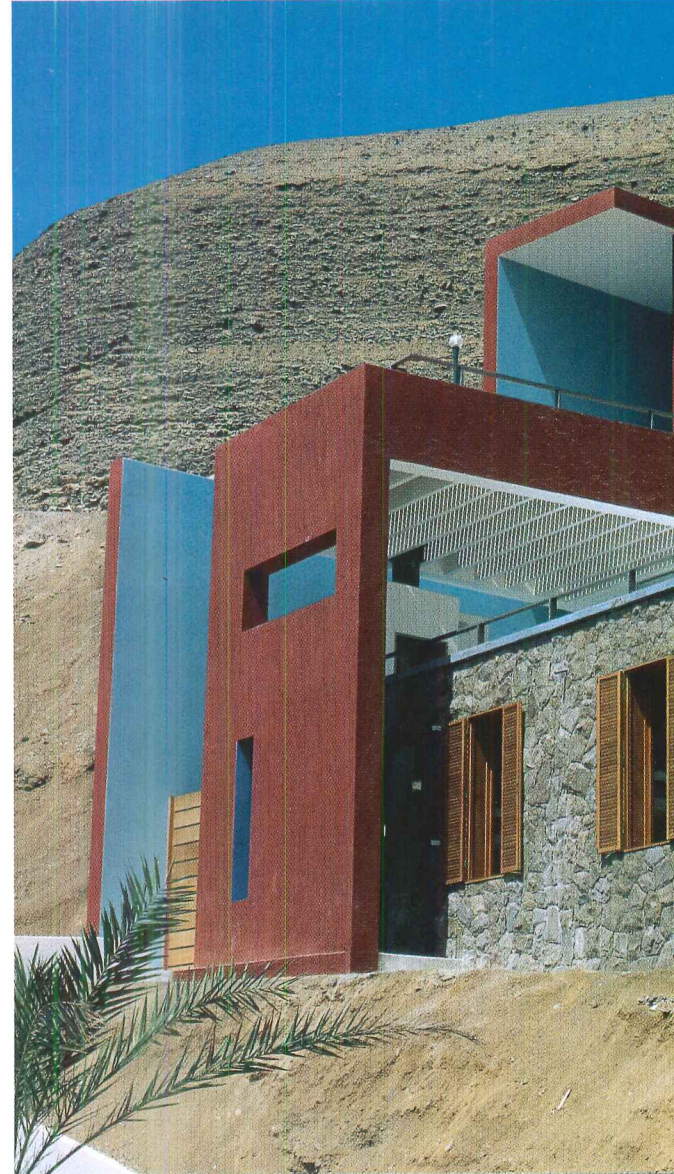
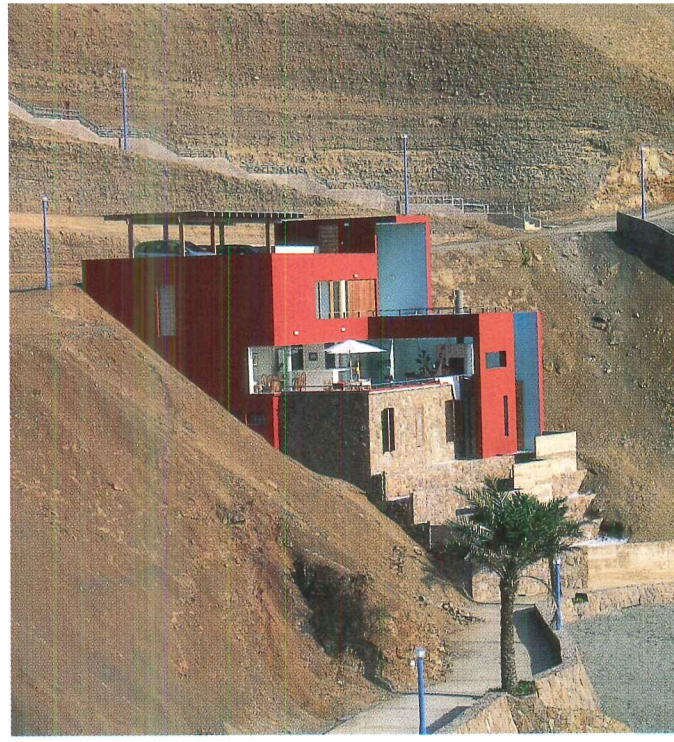
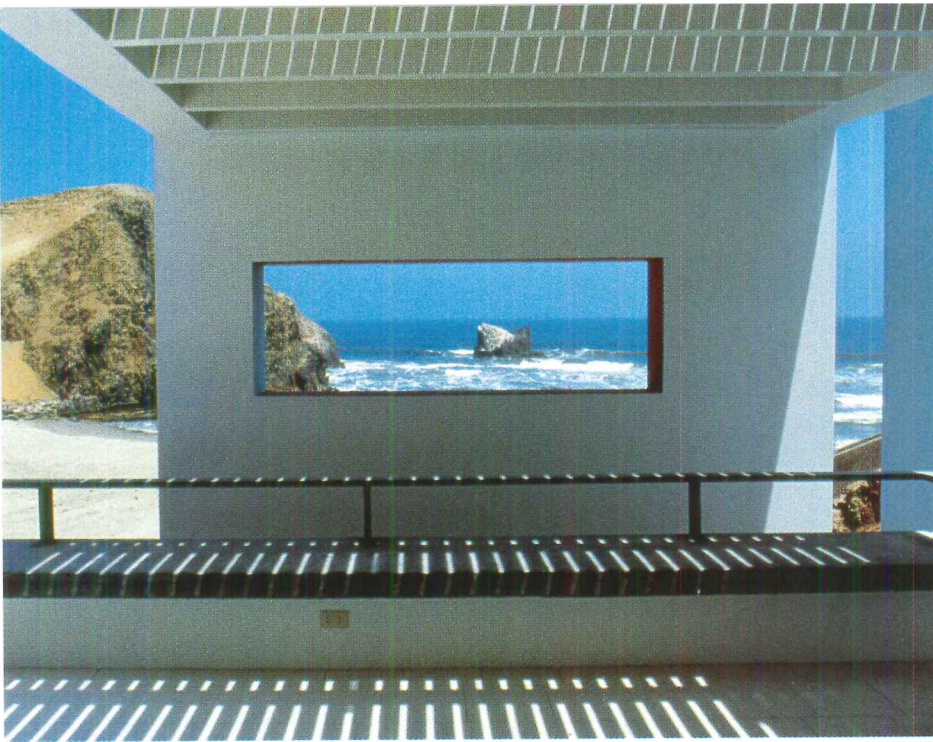



CASA B

Like Casas Equis and M, this earlier, tri-level structure (opposite, top right) places vertical circulation to one side and frames spectacular views (opposite, top left). Here, too, outdoor lounge and dining areas (opposite, bottom left) play integral roles. But compared with the others, this house appears traditionally sited—at the base of the slope, rather than carved high into it. And the shuttered, stone-clad section (opposite, bottom right) suggests an older building expanded over time—like Inca remains beneath Spanish colonial structures.

Crousse. Rain doesn't exist here, so the architects eliminated divisions between indoors and out, opening circulation to the elements. Shade and seismic stability were the only real exigencies.

Perched high above the sea, the 1,800-square-foot Casa Equis has frameless sliding glass doors in place of windows, spatially connecting inside and out—as in the living/dining area, which flows onto a terrace, dubbed the “artificial beach” by the architects.

You enter the house on the top floor, which provides for daytime needs: kitchen, living/dining area, terrace, pool, and service quarters. The lower level, reached by a long concrete stair descending beneath the glass pool, feels like a grotto or an ancient temple's inner sanctum, unlike the bright, permeable spaces of the upper level. The lower floor contains two children's bedrooms bermed into the hillside, with a master suite and guest room open to the sea. Gaps between the planks of the terrace above allow sunlight to pierce the open-air vestibule between

bedrooms, casting pinstripes of light on the pebble-studded concrete floor.

Separated from Casa Equis by a narrow yard, Casa M inverts its neighbor's sectional organization with glassy, public spaces at its base and darker private areas at the top. Here, you step down through a walled court to the lower level and look straight through the sheer volume of living, dining, and kitchen areas to a terrace, a pool, and the ocean before entering the house. A central stair ascends to three bedrooms fronting the entry court and a master suite overlooking the sea. Barclay & Crousse contrasts the transparent public zones—focusing attention more on views and outdoor space than the architecture—with the private quarters, walled in concrete.

Located at the base of the cliff, Casa B predates the other two projects. The tri-level, 2,100-square-foot house stands as the largest of the three. Rather than sequestering bedrooms on one floor, this place offers a more striated section programmatically, with a public level separating the children's rooms at the bottom from the master suite at the top.

As in the other houses, the architects pulled vertical circulation to one side, framing it with a solid concrete wall. At Casa B, however, the height evokes an open stair tower rather than a quarried path. Compared with the other two, this house reads less as a spatial sequence hewed from a cliff and more as a traditional structure—albeit with a brightly colored, contemporary top—planted at the foot of a 45-degree slope. The shuttered, stone-clad children's wing has the character of an older building expanded over time—reminiscent of the Inca foundations throughout Peru, which support colonial structures erected by Spanish conquerors.

In France, Barclay & Crousse has produced predictably Modernist buildings of glass and steel, including an addition to the André Malraux Museum in Le Havre. At Cañete, the team opted for an unexpected modernity spun from ancient tradition. This architecture offers an abstraction of site and historical precedent, in contrast to the painterly Latin American Minimalism of Barragán and Legorreta. Barclay & Crousse's design approach yields a series of sophisticated shelters tailored to the precarious meeting point between desert and sea. ■

Sources

Glazing: Vencedor

Locksets: Schlage

Wall coverings: Miyasato

For more information on this project, go to Projects at

www.architecturalrecord.com.

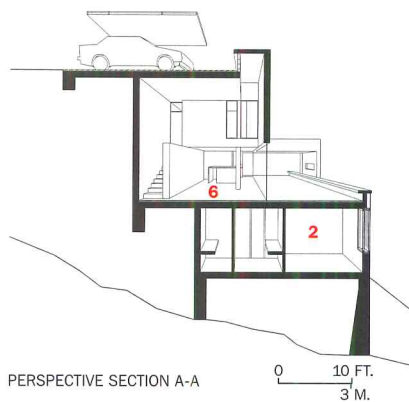

1. Entry from beach
2. Children's room
3. TV
4. Open to below
5. Terrace
6. Living/dining
7. Kitchen
8. "Pergola" summer dining
9. Solarium
10. Guest room
11. Master bedroom
12. Outdoor stair
13. Entry from road

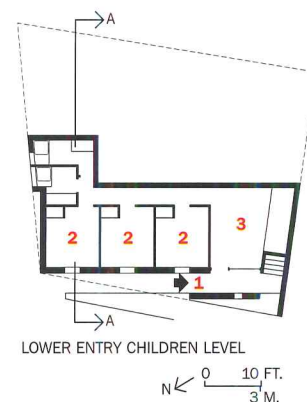
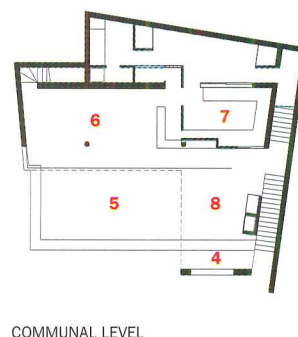
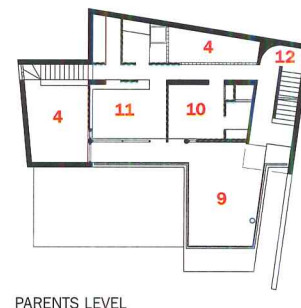
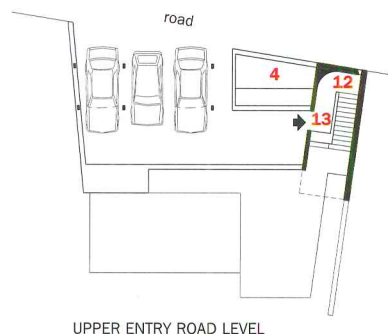

Aluminum tubes arc over the entry court (this page). Elegantly slender roof-support columns stand apart from nonstructural mullions (opposite).

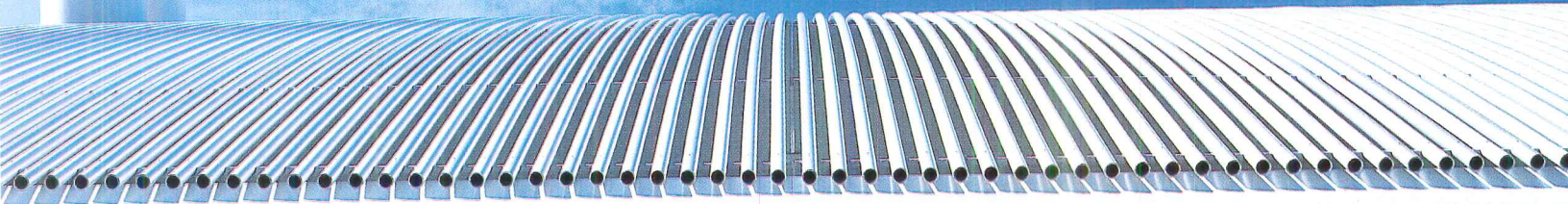

In upstate New York, Thomas Phifer creates his finely articulated **SPENCERTOWN HOUSE**, a low-lying earthwork through which the landscape flows

By Fred Bernstein

For Thomas Phifer, AIA, welcoming collaborators isn't about making friends, but about creating a particular kind of architecture. "If you want a building to be really spare," he says, "you can't have people coming to you, once it's been designed, saying, 'Add this' or 'Where can we find room for that?'"

Since leaving Richard Meier's office as a design partner seven years ago, Phifer has established his signature aesthetic: Delicate tracteries of articulated structural elements, usually steel painted white, against the sky and landscape. But what he's really established, he maintains, is a signature style of working, involving full collaboration with consultants from the first moment his pen touches paper. His aesthetic and method go together. As he puts it, "You need to have all the disciplines together at the table, working to achieve the same idea."

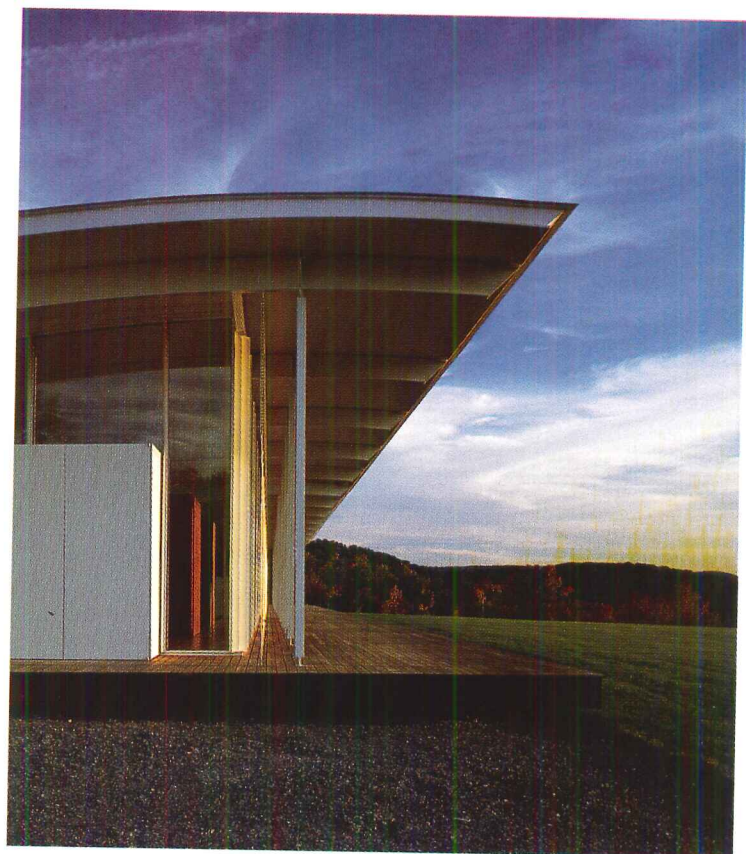
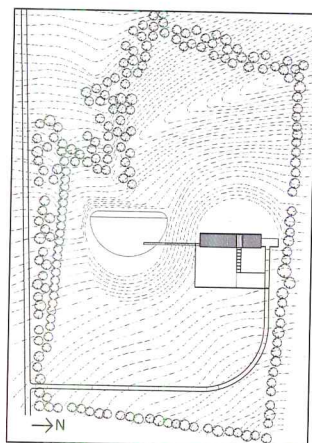

PROJECTS

For the Spencertown House, in New York's Columbia County, the collaborators included Charlottesville landscape designer Julie Bargmann, whose D.I.R.T. Studio is known for reconfiguring vast, postindustrial tracts. Bargmann isn't about to landscape a project that has already been designed. She was involved here from the earliest stages—as were Mahadev Raman, the mechanical engineer who helped make the house energy efficient, and Guy Nordenson, the New York structural engineer currently working on Ground Zero's Freedom Tower. "If a build-

ing has already been thought out, and they're just looking for a way to hold it up," Nordenson says, "then we're the wrong people to call."

The Spencertown site, a 14-acre slope with the Catskill Mountains looming in the distance, lay treeless except at its perimeter. To Phifer and Bargmann, a small, mid-slope plateau suggested the house's location, as well as its concept: a low-lying earthwork, extended to take in westward views. In its unadorned simplicity, the building would stand in counterpoint to the region's multigabled McMansions. (Both he and Bargmann compare the design to a Richard Serra sculpture.) Geometrically, as the landscape designer points out, the project would be strong enough to "respond to the scale" of its site.

To give a house of merely 3,000 square feet a significant presence in the landscape, Phifer stretched the form into a narrow rectangle, more than 100 feet long and only 28 feet wide. A retaining wall of reinforced concrete, with transom windows facing east, forms the uphill edge, while the downhill side is glass. To support a standing-seam tin roof, Nordenson designed steel beams that curve up and over like the top of an airplane wing.

Over a central entry court, spanning between the "main house" and its guest quarters, the roof becomes a series of bowed tubes—set close enough together to maintain the reading of this building as a single linear

Fred Bernstein, who studied architecture at Princeton University, contributes to Blueprint, World Architecture, and The New York Times.

Project: Spencertown House, N.Y.S.

Architect: Thomas Phifer and Partners—Thomas Phifer, AIA, principal; Greg Reaves, Victor Druga, project architects

Engineers: Guy Nordenson and Associates (structural); Arup—

Mahadev Raman mechanical/environmental/climate control)

Landscape designer: D.I.R.T. Studio—Julie Bargmann

General contractor: Quadresign—David Haust

Even the slotted canopy screening the entry court (opposite, bottom) remains subtle enough to retain the reading of the house as a single,

linear form (top and opposite, top). Though virtually treeless, the generous 14-acre site allows for a transparent master-bedroom enclosure (below).



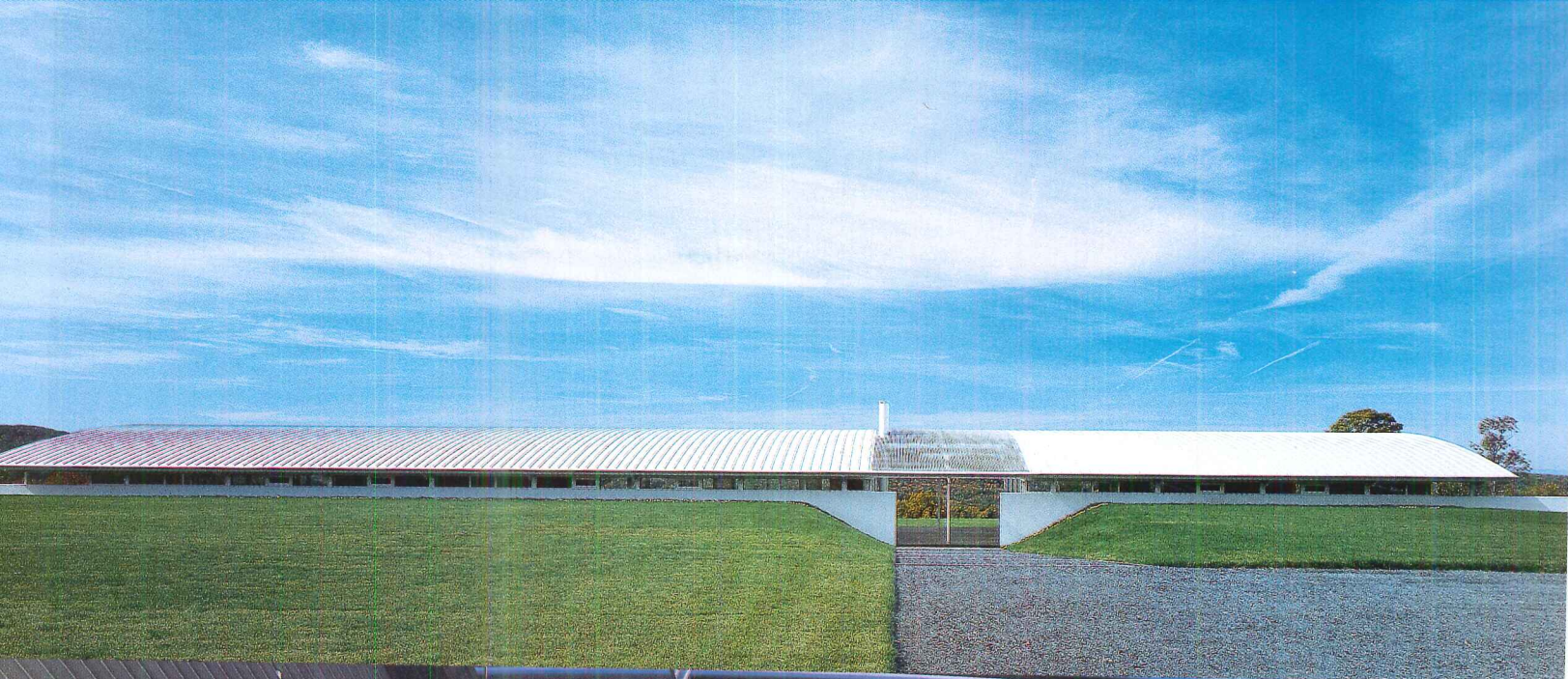



The roof configuration opens up toward the views, while dipping lower on the entry side uphill (above). Spectacular vistas flow through this entire house—as in the extensively glazed living room (opposite).

1. Entry court
2. Master bedroom
3. Guest bedroom
4. Guest living room
5. Living
6. Dining
7. Kitchen

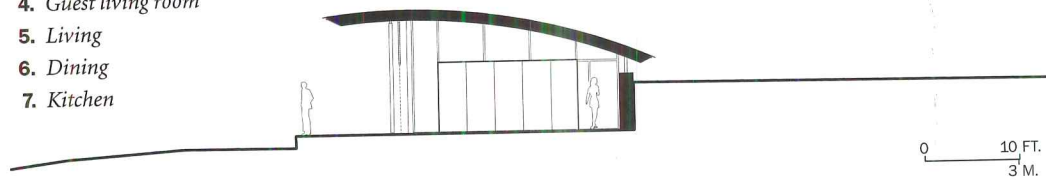

SECTION A-A

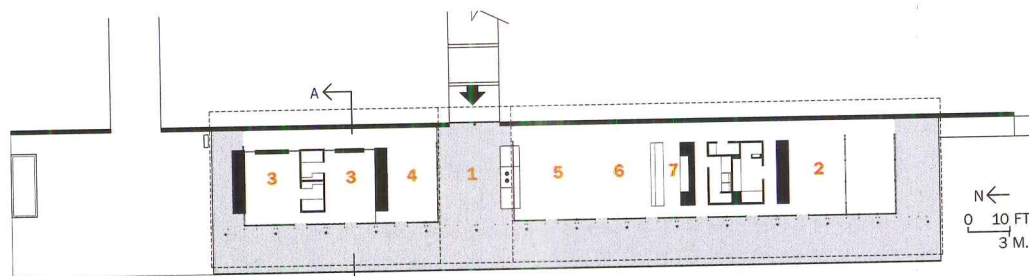

FIRST FLOOR



volume. Its main section contains living and dining areas, along with the master bedroom, while the guest wing houses two suites.

Phifer executed the interiors with Miesian discipline, never allowing partitions to touch the arcing 12-foot ceiling or the exterior walls, while tucking the bathrooms, closets, and laundry room into windowless cherry wood boxes. In exchange for spatial flow, the owners, a retired couple with grown children, paid a price. With no partitions reaching the ceiling, the bedrooms are anything but soundproof. But what the owners—weekday residents of a modest Westchester County home—gain is a dramatically expansive space, without the lamentable grandiosity of so many new houses.

Keeping the building diagrammatic required extraordinary detailing. Just having to expose the thermostat “almost killed us,” recalls project architect Gregory Reaves. To keep the walls pure, the designers hid switches inside an ersatz kitchen drawer. Light fixtures shine up from floor cutouts; and except for smoke detectors, the ceilings remain unencumbered.

Phifer wasn’t interested in hiding the structure. The tapered, square steel columns, painted white, supporting the roof could have been disguised as mullions, but instead they stand 2 feet outside the curtain wall. “Each part should be allowed to tell its own story,” says the architect. “We didn’t want to blur [the reading of] how the house is held up.” Along with the mullions and steel rods holding elegant, fixed brises-soleil, the slender

columns create a structural filigree. On the treeless site, which Bargmann kept as a clearing, the architecture metaphorically evokes a forest.

But the house stands as more than an exercise in aesthetic refinement. The roof, which swoops down over west-facing windows “like the brim of a baseball cap,” according to Phifer, keeps summer sun off the glass until late in the day. And when rays do reach it, the brises-soleil reduce the impact. Operable windows, including the uphill transoms, provide for cross ventilation. By burrowing the house into the earth, which remains at a relatively constant 55 degrees, Phifer says he’s made it energy efficient.

In so doing, the architect has advanced environmentalism—and Modernism. “A building can respond to nature without trying to look like nature,” he points out. Working in the tradition of Mies and Meier, while staying low to the ground and providing for shade with breezes, Phifer has found a way to make white green. ■

Sources

Doors: Marvin

Plumbing: Kohler (toilets); Franke (sinks); KWC, Speakman (faucets)

Appliances: Gaggenau (stove); Amana (refrigerator); Thermador (oven); Asko (dishwasher)

Countertops: Corian (bathroom vanity); custom stainless steel (kitchen)

For more information on this project, go to Projects at www.architecturalrecord.com.



In an unusual scenario, Mack Scogin & Merrill Elam joins forces with a volume builder for a one-of-a-kind project: the BAILEY HOUSE STUDIO

By Sara Hart

The back story of the Bailey House is as intriguing as it is unlikely. In the beginning, the project seemed to have all the right ingredients—an exceptional site, talented architects, and a client with vision. Radcliffe and Loran Bailey bought 7 acres of

heavily wooded, rolling land, which backs up to a nature conservancy but also sits just a few yards off the blacktop winding through a middle-class neighborhood in suburban Atlanta.

The young couple, parents of two children, approached Mack Scogin Merrill Elam Architects to design a house with a studio for Radcliffe, an artist gaining national prominence with his large, colorful paintings that mingle African-American historical vignettes with his own family photographs. The work appears at once studied and—inspired by the artist's lifelong obsession with jazz—improvisational.

The architects' parti proposed a square and a rectangle (a 2,000-square-foot house and 2,000-square-foot studio, respectively) linked by a bridge element (a deck with a 200-square-foot library or family room). The scheme remained straightforward as the architects strove to keep costs down, but bids came in way over the clients' budget. "At that point—a dark moment in any project," explains project architect Brian Bell, "we all realized that if the house and studio were going to get built at all, the Baileys might have to give up program." (In the end, it wasn't necessary.)

Then, the story takes an unconventional turn. Loran Bailey called the Atlanta Housing Authority, a public-housing agency, and requested a list of local builders. This was, as the architects admit, "a suspect proposition, full of risks." On the list, she recognized John Wieland, head of an eponymous company—one of the Southeast's largest private-home builders—and a patron of the arts. He contributes generously to area art institutions, and his extensive collection includes Radcliffe's work. So, it hardly seemed farfetched that the two would know of each other—and not surprising that Wieland would agree to an unusual project for a rising artist.

Two potentially deal-killing stipulations existed, however. First, the contract would be between the owners and Wieland, relieving the architects of fiduciary obligation, but also limiting their control. Second, and most vex-

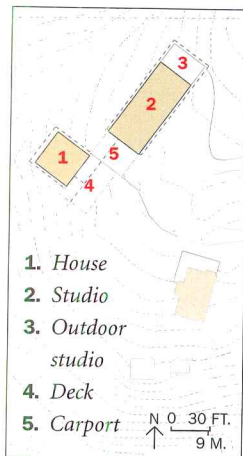

The Bailey House Studio sits on 7 heavily wooded acres, just minutes from downtown Atlanta.

ing, all building materials, including finishes, would have to come from "supply-fabrication" subsidiaries of John Wieland Homes and Neighborhoods. These companies provide everything from foundations and exterior-cladding options to plumbing fixtures, window treatments, and kitchens.

John Wieland has erected 20,000 homes in his company's 30-year history. Such success requires an economically dependable, albeit rigid, system of building, offering the consumer a catalog of options not unlike those of automobile manufacturers. This approach may seem antithetical to the architect-designed, one-of-a-kind residence, which eschews economies of scale in favor of often expensive, unique materials and meticulous detailing. Certainly, the dangers of rendering the adroit Modernism of Scogin and Elam in clapboard and shutters may have been real, but by the architects' own admission, Wieland's agreement to take on the project proved critical to getting it built.

The contractual agreement had one clear advantage. The architects could keep their fees low because they wouldn't need to issue change orders or detailed construction documents. In the end, Bell, representing

Project: Bailey House Studio, Atlanta
Architect: Mack Scogin Merrill Elam—Merrill Elam, AIA, principal in charge; Mack Scogin, AIA, collaborating principal; Brian Bell, project

architect; Barnum Tiller, John Trefry, Denise Dumais, Charlotte Henderson
Engineer: Palmer Engineering
General contractor: John Wieland Homes and Neighborhoods



Radcliffe Bailey's 2,000-square-foot studio (right, with artist seated center) receives muted sunlight via eaves, sealed with clear plastic sheeting—an alternative to expensive skylights. The artist can also work in the covered outdoor studio (bottom left). For the two-story living room, the large picture window is a composite of smaller units ganged together and set within the fiberglass-clad facade (top left).

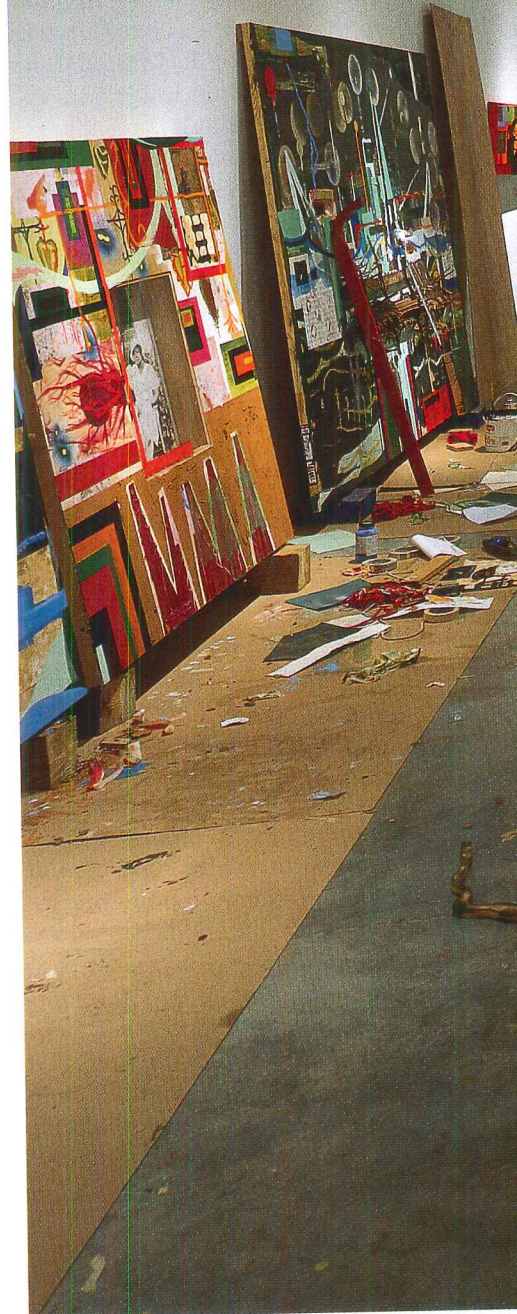

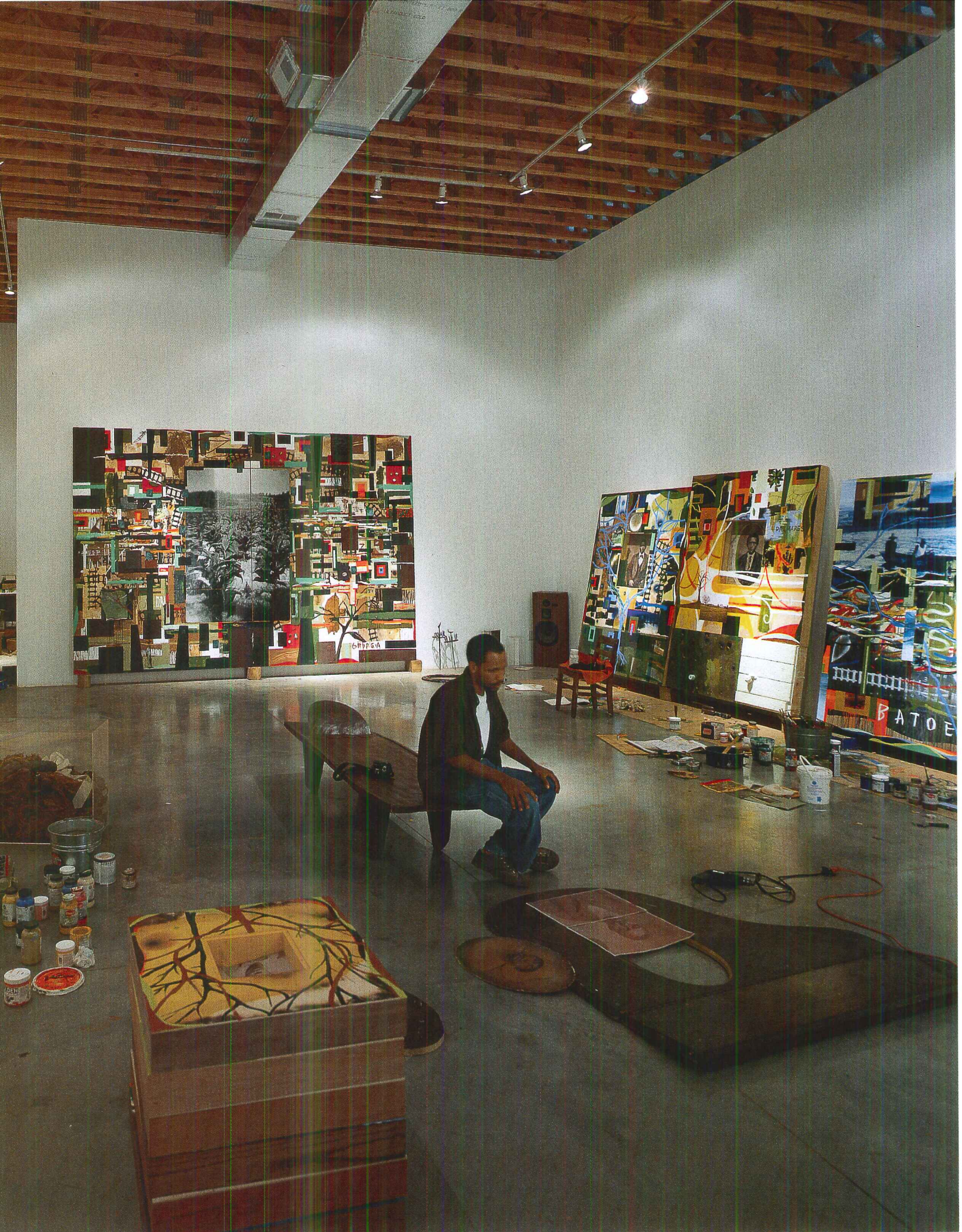



The interior drama comes from the form of the vertical circulation, rather than exotic materials. Like a tower, rotated 45 degrees within the cubic volume, the sculptural stair (this page and opposite) plays closed nooks against open balconies, where one can survey the indoor space and woodland views.

Mack Scogin Merrill Elam, and Doug Tolleson, Wieland's builder, negotiated the design and execution verbally and with sketches. "Getting Tolleson's feedback was crucial to keeping costs down and achieving a buildable project within Wieland's framework," recalls Bell. "We had to be flexible, and they had to allow themselves to be stretched."

Scogin and Elam finessed the limitations in several ways. Knowing that Wieland typically clads houses in cementitious boards—wood-grain textured and then painted—the architects took the raw, unprocessed panels and bolted them to most of the exterior walls. Elsewhere, as on the living room elevations, they included translucent, corrugated panels of fiberglass bolted over reflective insulation. Light filtering in shines back out, so under favorable conditions, the facade glows.

Wieland's limited window offerings tend to be small and rectangular. Given the beautiful wooded views, though, the architects wanted large expanses of glass. Bell and Tolleson figured out a way to gang several units together, with the architect negotiating the only variant—a lightweight horizontal structural member.

The studio is a tall rectangular box—all function, few amenities. But the architects inserted a particularly clever detail, where exposed wood

trusses extend beyond the exterior walls, forming a typical overhang. They sealed it with clear plastic sheeting, in place of an opaque soffit. Artists need daylight, but with a budget prohibiting such extras as skylights, the determined designers improvised, instead of deleting. Radcliffe now gets that shadowless sunlight preferred for painting—at no extra cost.

Most mass-production home builders use forgiving techniques, concealed by ornament—so they're unaccustomed to Modernism's tight tolerances. Rather than fight a losing battle against the builder's standards, Scogin and Elam deliberately sought an unfinished, yet consistent, look throughout, and reinforced the strategy with off-the-shelf fixtures and hardware applied inventively. Over time, the Bailey family will fill out the house and studio by improvisation in much the same way that Radcliffe approaches his canvases. Here, the high-design architect and the volume home builder both learned that their cultures needn't be incompatible. ■

Sources

Cementitious panels: *Hardipanel*

Fiberglass: *Resolite*

Windows: *Peachtree*

For more information on this project, go to Projects at www.architecturalrecord.com.



- 1. Kitchen
- 2. Living room
- 3. Mezzanine
- 4. Bedroom
- 5. Bathroom
- 6. Office
- 7. Library
- 8. Studio
- 9. Outdoor studio
- 10. Deck

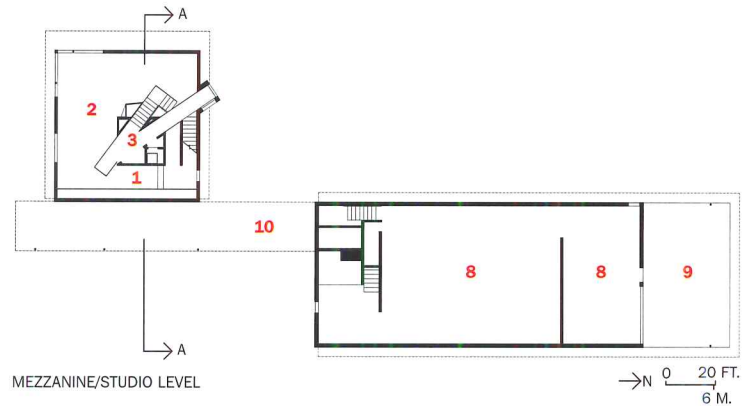
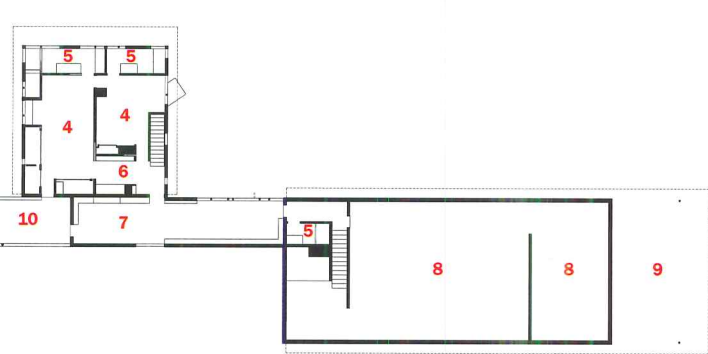
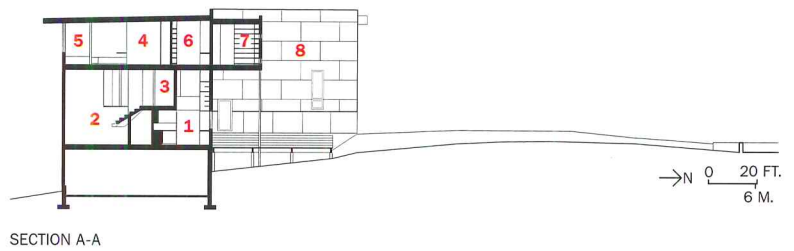

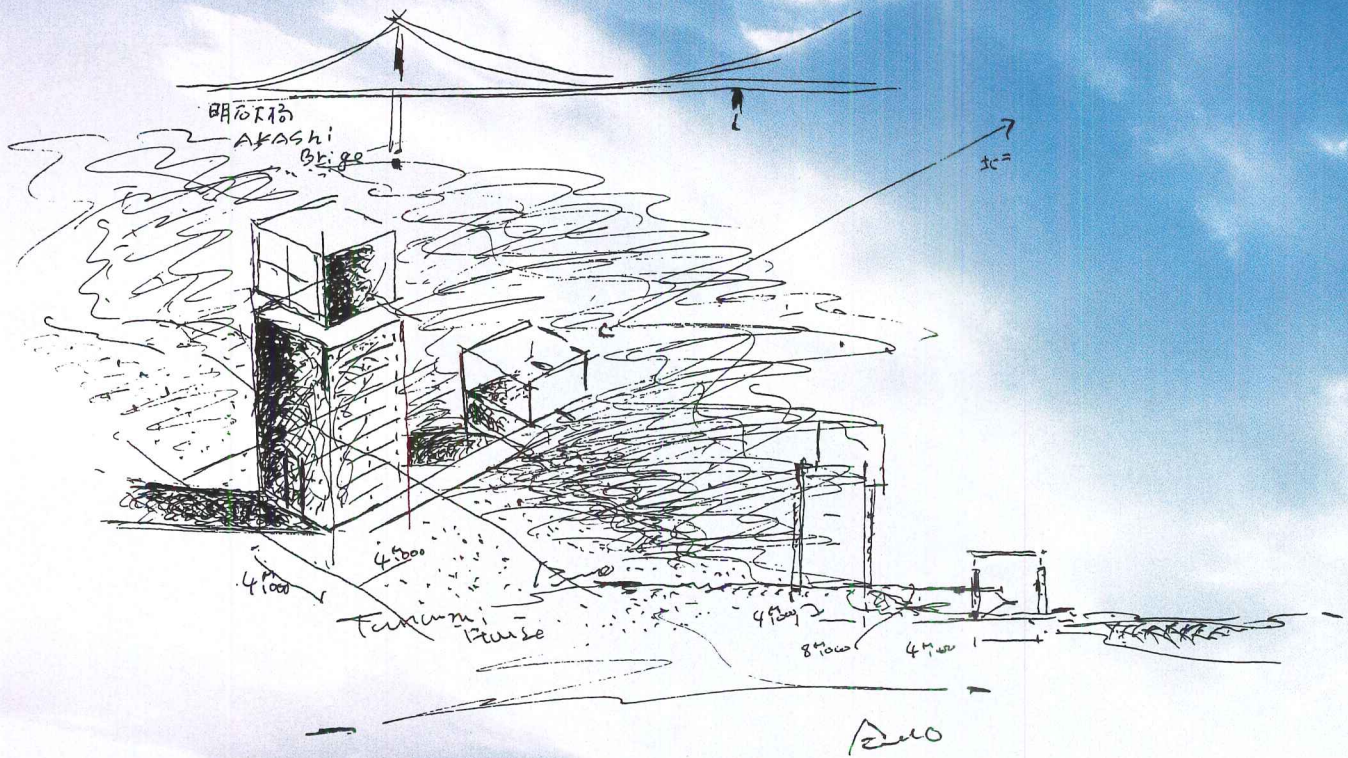

Amid rail tracks, a roadway, and a bridge, Tadao **Ando** creates the **4x4 HOUSE**, a tiny tower that quietly bows to the memory of an earthquake

The diminutive, geometrically precise tower, cast in concrete, stands nobly amid the surrounding architectural hodgepodge, which features faux-Tudor "half-timber" and quasi-pagoda styles (this page). As sketched, Ando entertained the idea of adding a small, cubic outbuilding (opposite).





The architect plays his tower against the form and scale of the Akashi Strait Bridge (opposite, bottom). From inside the building's crowning cubic room (opposite, top), expansive views of bridge, sky, and city appear at once—in multiple directions. At night, when lit from within, the house reads as glowing volumes (above).

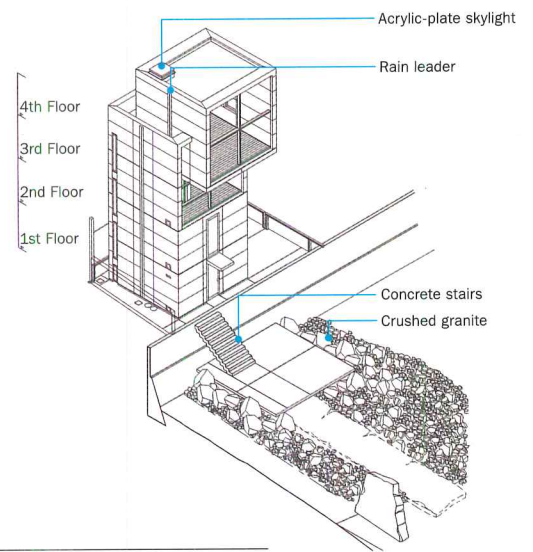

By Naomi Pollock

Imagine if *GQ* offered its readers a chance to have a dream house designed by Frank Gehry. In effect, that's what Japan's *Brutus* magazine did when it hooked up world-famous architect Tadao Ando with a 31-year-old construction company executive, a bachelor from Hyogo Prefecture. This pairing came about after the magazine, a trend-setting monthly geared toward men, invited readers to choose one of 10 architects, including Toyo Ito and Shin Takamatsu, and submit a brief description of their ideal home on a tear-out postcard. The one catch: Valid submissions had to be backed by an actual budget with land to build on. From its 120,000 readers, *Brutus* received 200 responses. Playing the good matchmaker, the magazine routed the postcards to the respective architects and then waited to see what would happen.

To no one's surprise, Ando received 80 requests. The construction executive's site immediately struck a chord with the architect, who lives and works in nearby Osaka. Set along a commercial strip on the outskirts of Kobe, where sandy beach meets the Seto Inland Sea, the 700-square-foot property faces a two-lane artery and train tracks on one side and, on the other, the Akashi Strait Bridge, Japan's longest suspension span. But what riveted Ando's attention was the view: directly across to Awaji Island, the epicenter of the 1995 Great Hanshin Earthquake. The architect knew the island well as home to his Yumeibutai and Water Temple, but firsthand impressions of the earthquake's massive destruction remain seared in his memory.

In personal remembrance of the devastation, Ando proposed a four-story concrete tower—pointed toward the island. "It was so simple and looked completely different from what I thought Ando's work would be like," recalls the client. To convey his vision of the house, the construction executive made a model of a low-slung building over piloti parking, and brought the maquette to a meeting with Ando. But the architect had in mind an entirely different strategy: 4-by-4-meter (13-by-13-foot) rooms, stacked one atop the other like blocks. Mandatory setbacks, height restrictions, and off-street-parking needs determined the building's footprint, leaving a small buffer zone between the house and its neighbors.

Modest in his programmatic requests, the client had hoped for a flexible space that might one day accommodate a family and other life changes. "In Japan, the life cycle of houses is very short," he points out, "and I wanted a place I could stay in until I die." Though the house's stairs seem less than user-friendly for the very young or old, the study, bedroom, and living areas remain intentionally free of fixed elements, ready to accommodate future functional changes—a very realistic scenario, given the lack of emphasis on personal space in Japanese culture.

The tiny tower rises (above a basement storage room) from an

Naomi Pollock is *RECORD's* Tokyo-based correspondent.





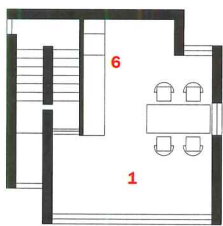

FOURTH FLOOR

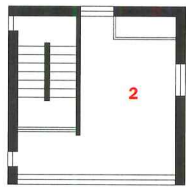

THIRD FLOOR

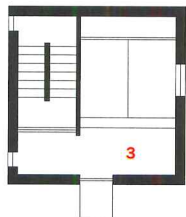

SECOND FLOOR

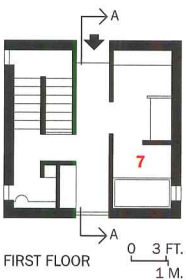

FIRST FLOOR

0 3 FT.
1 M.

1. Living/dining
2. Study
3. Bedroom
4. Entrance
5. Storage
6. Kitchen
7. Bath

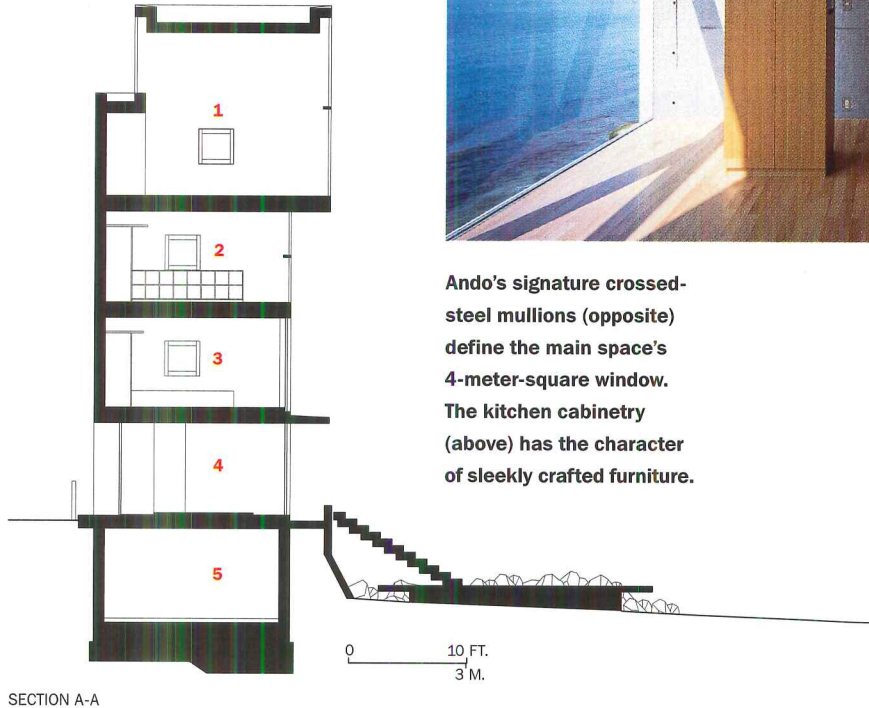

SECTION A-A



Ando's signature crossed-steel mullions (opposite) define the main space's 4-meter-square window. The kitchen cabinetry (above) has the character of sleekly crafted furniture.

entry-level foyer to the bedroom on the second floor and a study on the third. On the fourth level, a combined kitchen, living, and dining area forms the house's focal point: a 4-meter cube with a glazed south elevation jutting out toward the water like a giant (albeit square) telescope lens capturing the views. Although stairs take a bite out of each floor, the decision to slide the crowning cube to one side gained a bit of usable space.

While the top room does not exactly evoke a Western ideal of comfort, its volume more than compensates for the small floor area. Taking full advantage of the height, the south-facing floor-to-ceiling window offers panoramic vistas. Opposite it, a large clerestory frames a patch of sky, but edits out the nearby grilled-octopus stand, scuba shop, and busy artery.

Ando enclosed the building in concrete, his favored material, and for privacy, kept windows, especially on the land sides, to a minimum. Even the front facade, recalling his 1976 Sumiyoshi Row House, presents a wall of concrete with just one small window and a door. Yet the architect could do little to muffle traffic and train noise or mollify the site's harsh natural conditions. "When it's really windy, I'm scared the house will topple over or the glass will blow out," frets the client. Fortunately, his concerns remain more imagined than actual, as Ando has securely anchored the reinforced-concrete shell below grade, strengthening its resistance to lateral forces. Besides coating the cube's thick glass in a shatterproof film, he braced the glazing with his signature crossed-steel mullions.

Not to say the wind and sea don't take a toll. In addition to a waterproof sealant on the concrete's outer surface, Ando provided supplemental piping to bring water up to the roof, so that the client (after ascending a ladder through a small kitchen hatch) can hose off the salt-

water and seaweed that spray up with rough waves.

On calm days, though, the beach is the place to be. A conduit from street to sand, the foyer leads directly to stairs descending to a concrete platform that hovers above the shore: an ideal spot for barbecues and sunbathing. Ando entertained the idea of building an addition on the beach, but it's unlikely to come to fruition unless the building code changes. Though the property stretches out to the water, legal restrictions prevent the construction of anything but public amenities beyond the existing seawall. But apart from questions of expansion, Ando considers the house a complete entity as built.

An unusual site—on a narrow, chaotic strip of land so near the epicenter—with an owner willing to follow his architect's lead, enabled Ando to turn a magazine survey into a radical house, quietly memorializing the earthquake. It's a wonder that a designer of palatial homes for the rich and famous would participate in a media gimmick (of which the financial arrangements remain confidential). But Ando explains, "I wanted to know what the average person thinks about houses." If the owner of 4 x 4 represents the norm, then modest architectural clients in Japan may be ready to take big risks—once given the chance. ■

Project: 4 x 4 House, Kobe, Japan
Architect: Tadao Ando Architect & Associates—Tadao Ando, principal; Masataka Yano, Tatsuhito Ono
Engineer: Ascoral Engineering—Naoto Kashimoto (structural);

Shinmei-kyusetu—Takao Mizogushi (mechanical); Kurozumi (electrical)

For more information on this project, go to Projects at www.architecturalrecord.com.



Within a simple box, **Marcio Kogan** unfurls a complex architecture at the **DU PLESSIS HOUSE**, set between Brazil's sandy coast and its lush rain forest

By Sarah Amelar

Although Marcio Kogan would describe himself foremost as an architect, the Brazilian practitioner has also designed stage sets and completed as many films (if you count short ones) as he has houses. During an architectural career now spanning 25 years, he's made more than a dozen brief films and one full-length feature—in an absurdist, Jacques Tâti-esque mode with a Brazilian twist. Currently he's planning a movie about the city of São Paulo, where he lives and works. So, not surprisingly, his recently built Du Plessis House, about 150 miles southwest of Rio de Janeiro, reveals subtle theatrical and even cinematic qualities.

Here, in a wealthy, gated leisure community (with its own golf course and helipad), set between sandy coastal coves and the steep, lush hills of the Mata Atlantico rain forest, Kogan has gently inverted expectations, taking evident pleasure in the play of contradictions. Though his Du Plessis House stands only a few yards from its encroaching neighbors to either side, it manages to create a world apart, both indoors and out, all contained within a literal white box—a relatively neutral theater for the *mise-en-scène* of its inner realm.

From the outside, this simple, rectilinear volume appears simultaneously still and dynamic. Though its precise form remains grounded and calm, its visually charged cladding evokes motion through thin, stacked, blade-cut slabs of local mineira stone. Small irregularities in the masonry's strong horizontal rhythms, and color variations streaking through it, produce an optical effect—a slight kinetic blur, as if this surface were filmed in a long panning shot.

And though the house's exterior masquerades as a work of pure Modernism, it actually harbors traditional architectural elements within its outer walls. Kogan's earlier work, including the glassy, white Gamma Issa House of 2002, established him as a nontraditionalist. But here, he responded in an unorthodox way to the community's zoning requirement for pitched, ceramic-tile roofs. Overturning straightforward logic, he placed the required elements where neighbors and passersby could barely see them, if at all. His rectangular, stone-clad—apparently flat-roofed—"white box" turns out to be a partially roofless shell, entered sideways into a courtyard. Once inside this outdoor room, a narrow volume off to one side (containing three bedrooms with baths) comes into view—capped with, yes, the obligatory canted, terracotta roof. It seems extraordinary that a building-review board would



A stone-clad, white box (opposite, top), the house's exterior shell frames views into its courtyard (opposite, bottom) and out onto a golf course (above).

have accepted such an inside-out interpretation of its guidelines, but the resulting structure—so pure, quiet, and completely unlike any of its neighbors—appears remarkably compatible with the faux haciendas and other nouveau-riche villas around it.

Just one step into the forecourt, and it's clear you've entered another realm. Here, a ground plane of pale concrete, studded with small, smooth river stones, is punctuated by three native jabuticabeira trees, each on its own square, carpetlike swatch of lawn—a surreal landscape worthy of Kogan's own absurdist films. But at the same time, the courtyard conveys a poetic sensibility, akin to a Japanese rock garden, with an abstract play of light and shadows casting the trees' silhouettes against the textured, silvery stone walls.

And within its white-box enclosure, the 4,380-square-foot

Project: *Du Plessis House, Paraty, State of Rio de Janeiro, Brazil*

Architect: *Marcio Kogan Architect—Marcio Kogan, principal; Diana Radomysler, Cassia Cavani, project architects; Bruno Gomes, Oswaldo*

Pessano, Paula Moraes, Regiane Leão, Renata Furlanetto, Samanta Cafardo, Suzana Glogowski, project team

Engineers: *Fernando Vasconcellos, Francisco Vasconcellos, Alberto Du Plessis*

Landscape architect: *Marcelo Faisal*





The terrace—extending from living/dining area to glass-tiled swimming pool—occupies a transition zone between indoors and out. Shaded

overhead by a screening layer of bamboo under transparent, operable louvers, it can be open to—or sheltered from—the elements.

1. Bedroom
2. Living/dining
3. Kitchen
4. Terrace
5. Swimming pool
6. Den

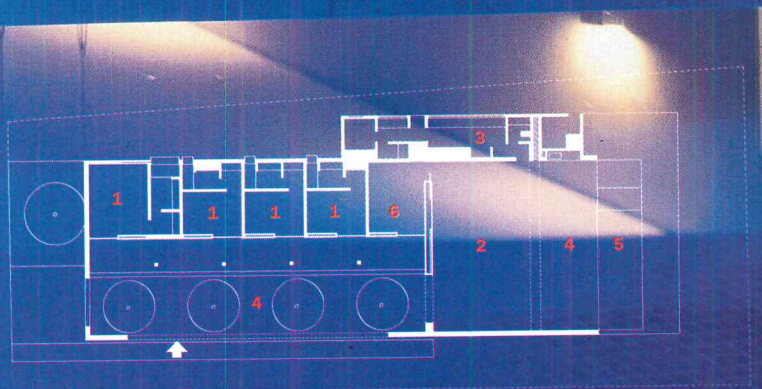

The bedroom wing (this page, top and bottom; opposite, bottom), along one side of the court, rises to a pitched, ceramic-tile roof. An array of sliding panels—

including glass and a frameless wood grille (below)—can screen or enclose the sleeping areas, as desired. In the court, each tree occupies its own discrete square of grass (opposite, top and bottom).



house, all on one level, feels incredibly open, yet casually private. Like the lens of a skilled filmmaker, the stone-clad container, with its well-placed apertures, performs almost imperceptibly as an editing device—deftly framing, masking, cropping, and otherwise controlling views to the outside. The nearby houses seem to drop away, no longer visible, in favor of the idyllically landscaped golf course fronting the flat Du Plessis site and the steeply sloping rain forest behind it.

The Du Plessis family—a São Paulo-based banker, her engineer husband, and their two young children—wanted a weekend/holiday place of easy maintenance and relaxed living in this mild climate. Kogan responded, in part, by fusing indoors and out. The pale, stacked-stone walls and concrete-and-riverstone floors run seamlessly from outside in (so even sandy feet would pose no problem here). An array of sliding pan-

THE STONE-CLAD CONTAINER PERFORMS ALMOST IMPERCEPTIBLY AS AN EDITING DEVICE—DEFTLY FRAMING, MASKING, AND CROPPING VIEWS OUTSIDE.

els or screens—including light-filtering grilles of indigenous muxarabi wood—sleekly stowed in hidden wall pockets, allow the three bedrooms to open up to the garden, sunlight, and/or fresh air to varying degrees, as desired. And just past the bedrooms, the courtyard flows into an indoor living/dining area, which, in turn, continues—through a simple portal spanning the entire 38-foot width of the room—onto a covered terrace, which then meets water's edge at the swimming pool.

With the length of the pool matched to the width of the opening, and all materials meeting cleanly without a wrinkle or snag, the continuity feels effortless. But on closer inspection, the mark of a perfectionist at the controls lies everywhere beneath this relatively simple scheme: in the precise band of smooth black stones (drainage) extending across the courtyard; in the absence of visible mortar between the stone slabs (actually a stacked cladding over a brick substructure); or in the surgically incised stripe of wood planks (a path) alongside the building.

Yet the house has an ease about it: a place of deep, cushiony chairs and long, languid vistas, which penetrate the length of the structure and its courtyard to a pastoral landscape at one end and a rain forest at the other. Simultaneously part of the building and part of the backyard, the terrace occupies a semienclosed transition zone just inside the white box, capped overhead by a layer of bamboo screens beneath operable, transparent louvers. At times, entirely open to the elements and cast in slivers of sunlight, this space can also become a dry, though breezy, lounge from which to hear and watch the rain (perhaps as good as a movie).

Precise yet relaxed, private yet open, Modern yet traditional, in motion yet still, the Du Plessis House hovers comfortably amid the many sides of its personality. While reminiscent of a stage set, it's hardly a flimsy backdrop, but a very real and grounded venue, serenely contained within the texture and weight of authentic masonry. Sure, an absurdist filmmaker could try to roll up the garden, à la *Tâti*, and pack it away like a set of carpet samples, but the grass would stay rooted in place—leaving the stark, shadowy poetry that Kogan has created. ■

Sources

Stone cladding: *Belas Artes*

Windows: *Kiko Esquadrias;*

Zeca Cury

Plumbing: *Deca (sinks, faucets, and toilets)*

Glass tiles: *Colortil (in swimming pool and bathrooms)*

For more information on this project, go to Projects at

www.architecturalrecord.com.

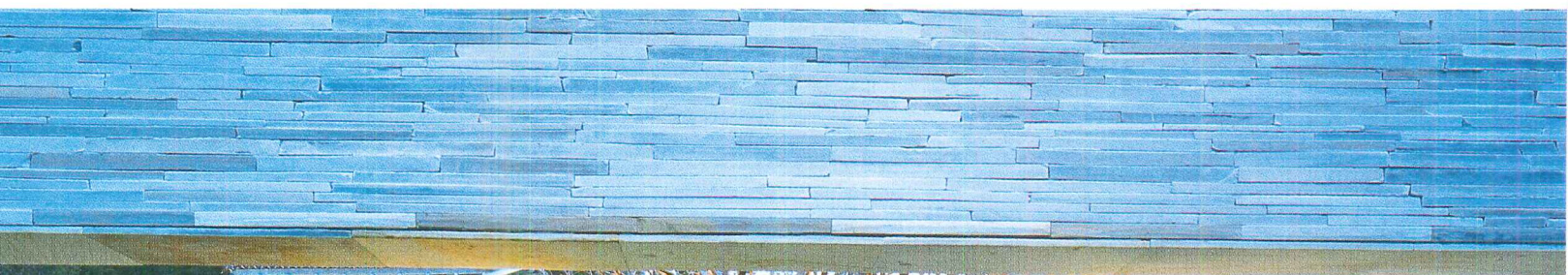

The house wraps around a terrace and pool (this page), forming a protected refuge while addressing West Texas's harsh, high-desert climate (opposite, top and bottom). A windmill on the property (opposite) powers the flow of water to the house and its plantings.



Against the rugged landscape of Marfa, Texas, architect Carlos Jiménez gives his sprawling **CROWLEY HOUSE** a plainspoken beauty



By Michael Benedikt

Marfa: far from everywhere, in the high desert of West Texas, where the altitude deepens the blue of the sky, and the shadows of the land stretch improbable distances at dawn and dusk; where industrial and farm buildings along the railroad appear as dignified as they are worn, simple but no two the same. It was here, in 1978, that the late New York Minimalist sculptor Donald Judd chose to acquire and upgrade several utilitarian buildings to house his own art and collection, and in which to work and live. The town has been transforming itself ever since. Judd died in 1994, but with his Chinati Foundation at its cultural base, Marfa has become a high-art pilgrimage destination and settlement for artists, writers, architects, and art patrons entranced by the mix of sparseness, sophistication, serenity, and extraordinary qualities of light.

Two such patrons, Tim and Lynn Crowley, longtime friends and previous clients of architect Carlos Jiménez, asked him to design a house for them in Marfa. The Crowleys—a lawyer and a gallery owner—had been “commuting” here from Houston by private jet for several years. Owners of a good deal of land in the area, they also operate the Marfa Book Company, a wonderfully urbane bookstore and coffee and wine bar, that has become the meeting place, message station, and gossip-exchange

Michael Benedikt is the director of the Center for American Architecture and Design at the University of Texas at Austin.

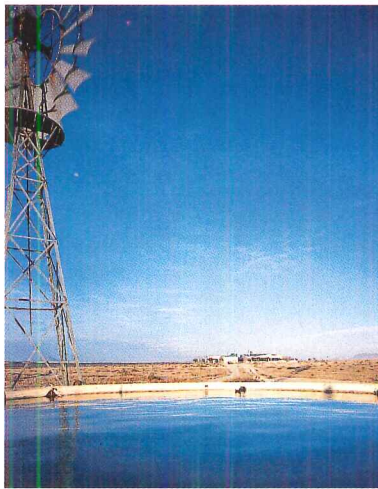

center for the local art set and visiting pilgrims.

The 8,000-square-foot house they built spreads out on the highest rise of a 3,000-acre, antelope-crossed desert plain outside of town, but seems remarkably modest, almost fragile, on approach. The impression continues as one comes closer. With pale, concrete-block walls almost disappearing into the landscape, the low, flat-roofed building responds to the arid climate with slender shading roofs and slatted walkway coverings, recalling elements added and adapted in an as-needed way. The plan (exclusive of outbuildings and shaded areas) extends into three wings, each one-room wide in the ranch-house tradition. As both clients come from large families, the layout reflects a need to accommodate visitors for weeks at a time. Sunlight enters major

rooms on at least two sides, and every window can open to the breeze.

This one-story home will remain accessible as the owners age.

Project: Crowley House, Marfa, Texas

Architect: Carlos Jiménez Studio—Carlos Jiménez, principal; Brian Kelly Burke, associate; Leslie Witt, Cris Ruebush, Brett Zamore, Assoc. AIA, project team

Engineer: Dan Ray

Consultant: Tokerud (furniture)

Trades: R&B Welding, Hendi Enterprises (metal fabrication); Lippe's A/C & Refrigeration (HVAC); Barmore Plumbing (plumbing); Dave Howard Electrical (electrician)

General contractor: Cook Construction

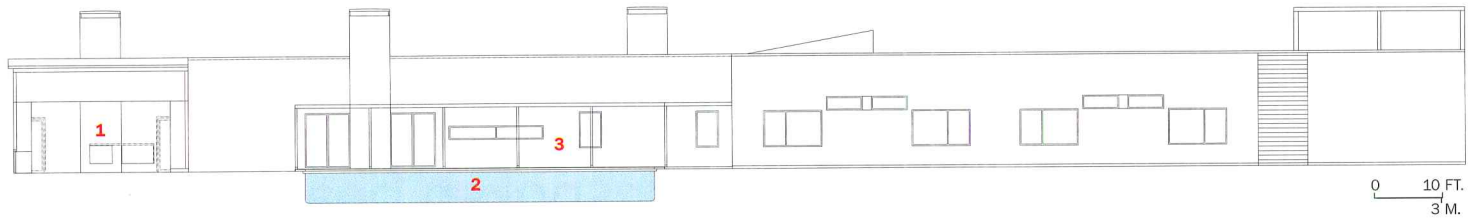

SOUTHEAST SECTION AND ELEVATION

1. Pool room
2. Swimming pool
3. Courtyard



Unlike the traditional ranch house, however, its plan has almost no radial component, no center, no attempt to minimize circulation. The building's rectilinear S-footprint creates two courtyards: an inner, private one, and an outer, public one. The outer yard must be crossed to gain access to both the front and kitchen doors. Around the two courts, all movement happens, inside and out. The house's *corredor*—its outdoor passageway—and high pool-house porch shelter the pool and garden of the inner court on three sides. Without such protection, a vulnerable garden could not survive the area's brutal wind storms. This inner realm provides a refuge: paradise.

The living room, on the other hand, looks out rather than in. Blocky, unapologetic in scale, it juts into the barren landscape at its own powerful angle, offering an untoppable view of the Davis Mountains. A terrace over the carport provides another view outward—up to the heavens for stargazing. (The region's dry, clear, and intensely dark night sky also provides the setting for an important observatory nearby.) The upper

FOR ALL ITS SIZE AND SPREAD, THE HOUSE REMAINS MODEST, COSTING FAR LESS THAN IT COULD HAVE.

deck, framed with steel columns and beams, but not enclosed, hovers above the house as a lightweight, almost ethereal element.

Marfa's remoteness made it difficult to obtain work crews and materials, "which is why the house took three years to build," says Jiménez. The architect tailored certain construction and material decisions to the skills of available builders. (Since wood framing, for example, was not an option, he specified aluminum-stud walls.) In plan, the house's exterior walls look thin relative to the scale of the rooms. In reality, they are remarkably thick: 16 inches almost everywhere, with the concrete-block exterior given a terrazzolike finish. Inside, the walls show off their dimensions with deep sills and hefty aluminum window sections. One can see why Jiménez gave the building's envelope such depth. A spatially extended building with a visually modest roof and delicate shading appurtenances needs thick walls to establish its seriousness, its strength against the desert and time.

For all its size and spread, this project remains modest, costing far less than it could have. Standing-seam, galvanized-aluminum roofs meet the observatory's local restrictions on reflectivity. Floors are pine, and walls gypsum board, ready for art. (The Crowleys have begun to install their collection, but given the setting, it's hard not to see almost every window as framing a work of art.) With cabinetry of painted, medium-density fiberboard; windows of commercial-grade aluminum; bathrooms sleekly compact; and hardware and appliances tasteful, but not the absolute best, the house exhibits an economy of materials and means. This modesty did not result from any budget problem but was motivated by a preference, on the part of both the architect and his clients, for simplicity, a desire to avoid pretension. As a result, the Crowley House is a Modern home consistent with Jiménez's earlier work: trim, spacious, economical at its core,



The 8,000-square-foot house stretches out on one floor with access to most rooms from covered walkways (top and opposite, top and bottom). A viewing terrace sits on the carport (below).

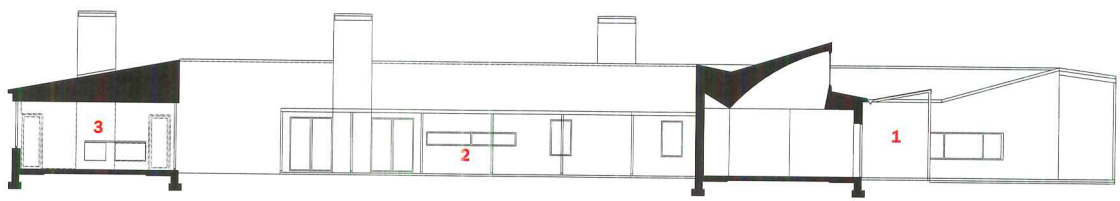

- 1. Main entry
- 2. Courtyard
- 3. Pool room

SECTION THROUGH COURTYARD





Daylight plays an important role in animating the spacious interiors. For the two-story entry foyer (left and opposite), the architect brought in sun-

light from a clerestory, a skylight, and a glass door. Deep sills reveal the depth of the house's exterior walls, while a palette of simple mate-

rials expresses the clients' sense of restraint (bottom). A large bathroom window brings a piece of the desert inside (below).



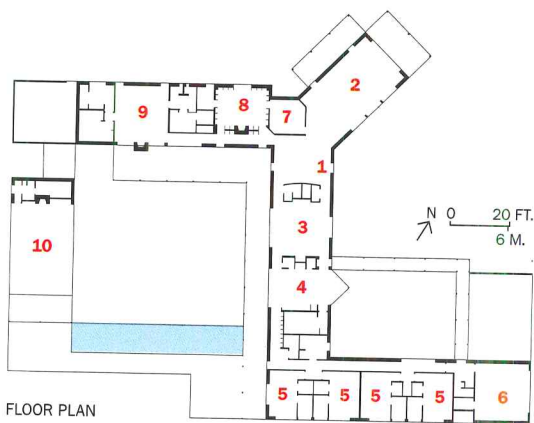

FLOOR PLAN

- | | |
|---------------|-------------------|
| 1. Main entry | 6. Garage |
| 2. Living | 7. Media |
| 3. Dining | 8. Library |
| 4. Kitchen | 9. Master bedroom |
| 5. Bedroom | 10. Pool room |

sharply composed, poised, and urbane. Minimalist? Yes. But painlessly so.

This project struggles nobly, and with some success, to emulate the straightforwardness of Marfa's sheds—and to respond to Judd's silent, enigmatic sculptures. "In the astonishing, fast-changing light here, a repetitive piece—with just a slight variation—by Judd can become pure music," observes Jiménez. "And those rays can make even the most everyday structure or object poetic." This house inspires us to search through the multiple meanings of the word *light*—from illumination to nonheaviness to levity to the heavens. Here, a deep and unresolved tension remains between the ordinary and the exalted, the humble and the grand, the material and the immaterial. Bringing all these qualities together, at peace, in a single building is a difficult quest. Its full resolution might require the passage of time. ■

Sources

Roof: Berridge

Windows and doors: Kawneer

Cabinetry and woodwork:

Alpine Contracting; Silla; Houser Group

Paints and stains: Kelly-Moore

Tile: American Olean

Lighting: Lightolier; Bega; Hubble; Norber Belfor; Neidhardt

For more information on this project, go to Projects at

www.architecturalrecord.com.



Georg **Driendl** lets sunlight and summer breezes
into his nearly transparent **SOLAR TUBE HOUSE**
on the outskirts of Vienna

The Solar Tube House, designed for energy efficiency, was inspired by tubular skylights popular in residential construction. This bowed form shades the glazed rectangular

volume beneath it. In warm weather, the owners can open the enormous sliding-glass door and wander freely from the living room to an on-grade backyard deck (below).



PROJECT

By Deborah Snoonian, P.E.

Viennese architect Georg Driendl likes to name the houses he designs after the sun. His Solar Box, for instance, combines an orthogonal, glazed section with a 19th-century home. Solar Deck, a concrete-and-glass structure, has wraparound balconies on two levels. The Solar Tube House, in the northwest outskirts of Vienna, stands out as the most inventive and visually intriguing of the series. Rising to a metal-clad, glass-fronted tubular form, like a telescope topping an amply glazed rectangular volume, the house offers a singular presence among the traditional homes it rubs shoulders with—though it has also rubbed a few locals the wrong way. “One woman across the street complained that it ruined the neighborhood,” Driendl reports cheerfully.

Neither its name nor form are frivolous. Driendl was inspired by the humble tubular skylight, a device that channels sunlight indoors by means of a rooftop collector, reflective pipe, and diffuser. His novelty was to envision the entire house as a solar collector, one that needs little heating, cooling, or electric illumination. From that starting point, he resolved issues of form, structure, and material.

The family that commissioned the project, a couple with two young children, had bought a narrow, wooded lot, sloping up from the street. Midway up, a view of the Alps’ foothills—several miles to the north—appears. Driendl sited the house at the bottom of the slope, elevating the main living spaces above street level to capture the vista. By placing Solar Tube at the lowest point, he was able to take full advantage of natural ventilation and the shade provided by surrounding trees.

Some houses seduce by their mystery; the Solar Tube’s allure comes instead through transparency, openness, and warmth. Driendl glazed nearly the entire facade to dissolve boundaries between indoors and out, an especially pleasant effect in summertime, when a leafy tree canopy

Project: *Solar Tube House, Vienna, Austria*

Architect: *Georg Driendl Architekt—Georg Driendl, principal; Franz*

Driendl, Franz Bergles, Reinhard Weber, Christian Formann

Engineer: *Ernst Illetschko*

Landscape: *Schumacher · Schindl*

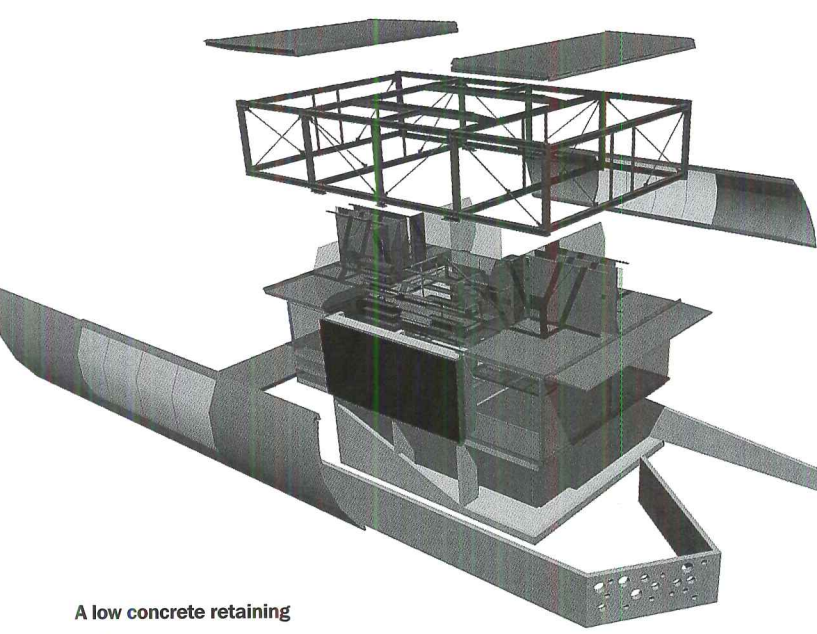

A low concrete retaining wall wraps the site, following its grade. The upper floor’s steel frame, placed inside the structure, protects against thermal bridging (above). Upstairs, bedrooms lie hidden from view behind the steel cladding of the “tube,” but the bathroom gets daylight (below).



PHOTOGRAPHY © BRUNO KLOMFAR. EXCEPT AS NOTED: JAMES MORRIS/AXIOM (PREVIOUS SPREAD)



As dusk falls, the Solar Tube House glows from within, its interior spaces clearly visible from the street. Its transparency bothers some neighbors, but the owners enjoy the sense of openness.



- | | |
|-----------------|----------------------------------|
| 1. Entry | 4. Dining area |
| 2. Ground floor | 5. Living room |
| 3. Kitchen | 6. Deck |
| | 7. Bathroom |
| | 8. Bedroom |
| | 9. Circulation (wood-slat floor) |

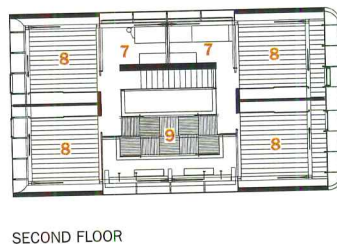
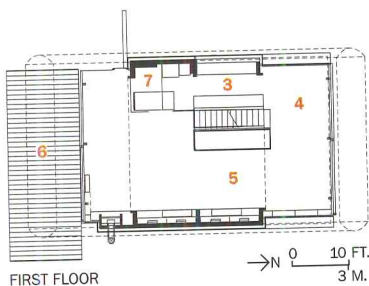
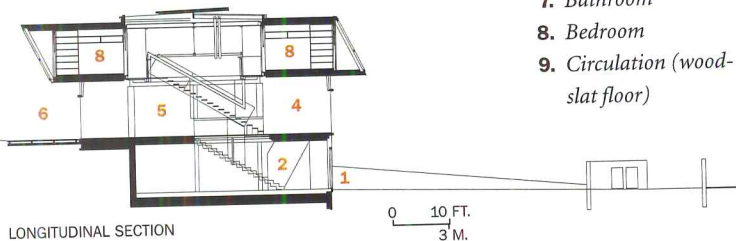

practically nestles the house among its branches. A neutral, quiet interior of polished granite floors and concrete built-ins, designed by Driendl, doesn't compete for attention with the views, while open stairwells allow glimpses throughout the house from many vantage points. In winter, when the canopy sheds its leaves, sunlight provides passive heating, augmented by efficient radiant heating in the floor slabs of the ground and main levels.

The lowest floor consists of two main spaces: a foyer containing a concrete stairwell, flooded with daylight from above, and to its left, a large room with a separate entrance from the outside. The original owner, a doctor, used the space as an office for a home-based practice. (But his family enjoyed the Solar Tube only briefly, selling it after he and his wife divorced.) The new owners are turning this ground-floor space into a playroom for their children.

It might be tough to keep the kids downstairs, though, because the main level has the character of a tree house. "Children love the Solar Tube because they absorb information constantly from all places," Driendl says. "It feels like play to them." (Adults are by no means immune to this effect. A visitor's temptation is to run toward the view of the Alps and then slide across the floor in wool socks—indoor skiing!) Here, a continuum of kitchen, living, and dining areas, all on grade, extends onto the back deck



Driendl designed the concrete bookshelves, cabinets, and fireplace (opposite). Upstairs, in the “tube” (above and right), the owners can browse two-story sliding bookshelves while standing on a floor of wood slats that filters overhead light to the main level. Late-day sunlight warms the dining area (left).



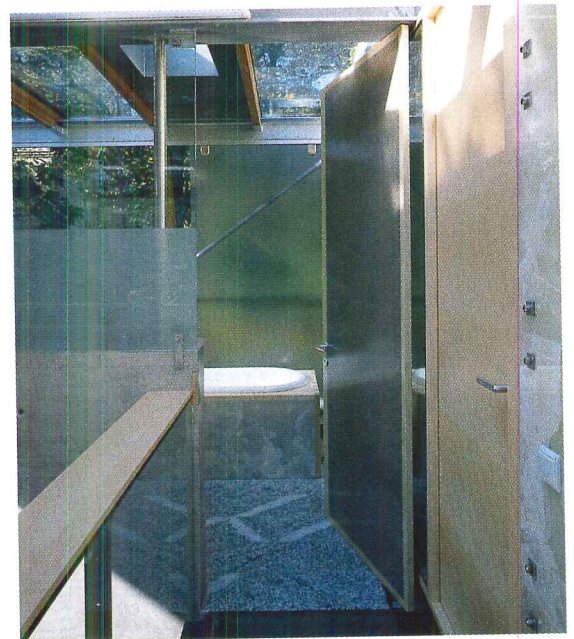

A rolling skylight (above) lets excess heat escape. A glass-and-wood stair rises gracefully alongside the kitchen (top right). The upper-floor bathroom has its own skylight and concrete built-ins (bottom right).

and garden. Enormous sliding glass doors allow cooling breezes (and probably a few birds) to sweep through the interior. When the weather gets too cold to open the doors, transom windows beside the sliders and a rolling skylight create a chimney effect to vent excess heat.

If the main level evokes a tree house, the top floor suggests a cozy perch. The marriage of form and function becomes most apparent in this flattened-tube structure, where north and south sides overhang the lower levels to provide shading.

Four modest bedrooms occupy these “corners,” collecting warm air from the floors below. The children’s bedrooms face the mountains, with curved walls and sloped windows offering the pleasures of tents and high-vent views. The back bedrooms provide for more privacy and tranquility.

The tube’s structural system, a steel endoskeleton, obviates the need for supporting columns. With a nod to Driendl’s insistence on a transparent aesthetic, walls of colored paper, sandwiched between translucent composite panels, divide the rooms. Semitransparency also appears in the circulation pathways: part glass and part an open system of

wood slats, spaced nearly two inches apart and arranged in a parquet pattern. This “floor” must be negotiated with the care of a balance-beam gymnast. Those who fear heights or twisted ankles will feel more comfortable reaching the bedrooms via the bathroom instead.

The current owners have quickly come to treasure the house’s uniqueness. The husband has even proposed a round of “trading spaces,” in which owners of Driendl’s eight or so Vienna houses would swap homes for a day and meet that night to discuss them. He lays out his vision: The Solar Tube would serve as the party space, its beaconlike street presence enticing reticent neighbors to join the party for a drink—openness, after all, always seems warmer from the inside. After the last guest leaves, the family would retire to the treetop retreat, its bowed walls like a set of parentheses safely enclosing them as they slumber. ■

Sources

Structural system: Holzbau Berlinger

Concrete: Wagnerbau

Metal-and-glass curtain wall:

Foidl Glasbau

Steel cladding: Stauber

Windows and doors: Gruber

Tischlerei

For more information on this project, go to Projects at

www.architecturalrecord.com.



OFFER ITS BEAUTY. SPEC ITS PERFORMANCE.

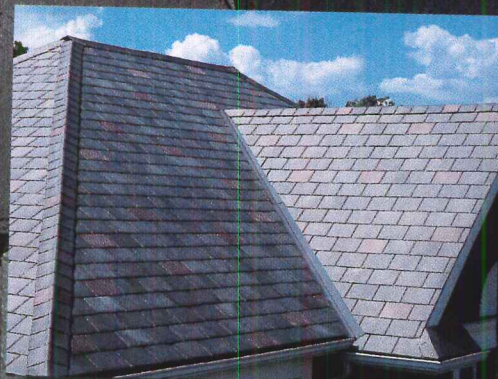

The authentic contours of slate in a product that is easier to install and much more durable. Offer your customers the natural beauty and unnatural performance of Lamarite™ Slate Composite Shingles.

 **LAMARITE™ SLATE**
COMPOSITE SHINGLES

www.lamarite.com

TAMKO®
ROOFING PRODUCTS

Colors shown are Dusk Grey, Midnight Black, Slate Green, and Mulberry.
Roof color on house is Dusk Grey with Mulberry accent.

Representation of colors is as accurate as our printing will permit.
PATENT PENDING ©2004 TAMKO Roofing Products, Inc.

CIRCLE 89 ON READER SERVICE CARD
OR GO TO WWW.LEADNET.COM/PUBS/MHAR.HTML

True grid.

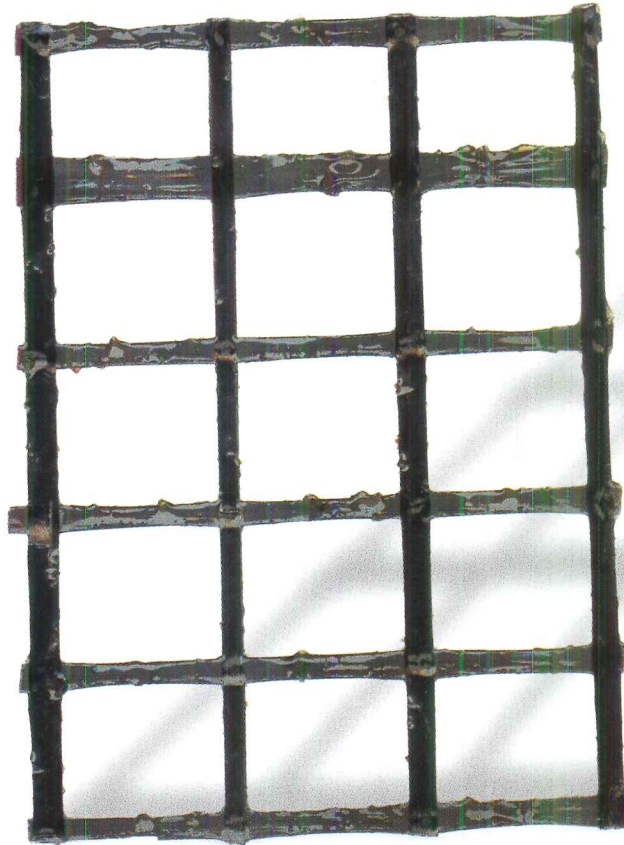

AltusGroup introduces a better way to build with precast: CarbonCast™ architectural and structural systems. The difference is the C-GRID™ on the inside: an innovative carbon fiber reinforcing technology that makes CarbonCast components lighter, stronger and more durable than conventional precast—at no additional cost. And because they're lighter in weight and inherently energy

efficient, CarbonCast components are also greener. CarbonCast is brought to you by AltusGroup—precast industry leaders guaranteeing coast-to-coast delivery, consistent quality and uniform design standards no matter where your project is located. For more information call 866-GO-ALTUS or visit our web site: www.altusprecast.com.

 carboncast™



altusgroup

 C-GRID™
HIGH-FIBERED

C-GRID is a trademark of TechFab, LLC

CIRCLE 90 ON READER SERVICE CARD OR GO TO WWW.LEADNET.COM/PUBS/MHAR.HTML



Preference
36" Gas Cooktop

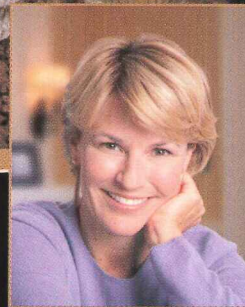

“I cook from one extreme to another.

And when it comes to preparing fine cuisine, having **precision control** is everything. With just one turn I can simmer at a low **500 BTUS** or sear at an incredible **18,000 BTUS**.

And each control is illuminated with indicator lights so I can keep a safe eye on things.

Now, I can master the art of cooking.”

For a brochure call **800.793.0093** or visit www.dacor.com/pgm365

**CIRCLE 91 ON READER SERVICE CARD
OR GO TO WWW.LEADNET.COM/PUBS/MHAR.HTML**

discover **dacor**

Family-Owned. American-Made.

RANGES • WALL OVENS • COOKTOPS • VENTILATION • MICROWAVES • DISHWASHERS • OUTDOOR GRILLS

Our roofs are made hard to

resist.

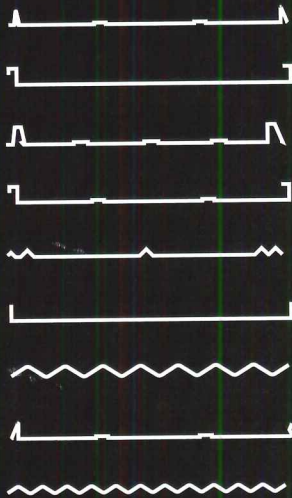

- Superior Corrosive Resistance
- Vibrant New and KlassicColors®
- Full Range of Design Profiles



The world's leading architects like Follansbee Roofing for as many reasons as there are new design ideas. But the three qualities that keep them coming back are Follansbee Roofing's superior corrosion resistance, and a range of colors and profiles that offer many design options. Combined, these three critical factors ensure that your vision stands the tests of time, the elements and the highest scrutiny. Contact Follansbee Roofing to learn more about how we can help you take your vision to new heights.

Follansbee: There's Nothing Above Our Work.™

Harbor Farm Inc., Little Deer Isle, ME · Roofer: Bangor Roofing and Sheet Metal, Bangor, ME



Follansbee®

CIRCLE 92 ON READER SERVICE CARD
OR GO TO WWW.LEADNET.COM/PUBS/MHAR.HTML



FOLLANSBEE STEEL, FOLLANSBEE, WV 26037

1.304.527.1260 TOLL FREE 1.800.624.6906 FAX 1.304.527.1269

WWW.FOLLANSBEEROOFING.COM

Landmarks in Brick

Since 1885, The Belden Brick Company has been making brick in hundreds of colors, sizes and textures. Throughout these years, Belden has established and sustained a widely recognized reputation for the quality of its products.

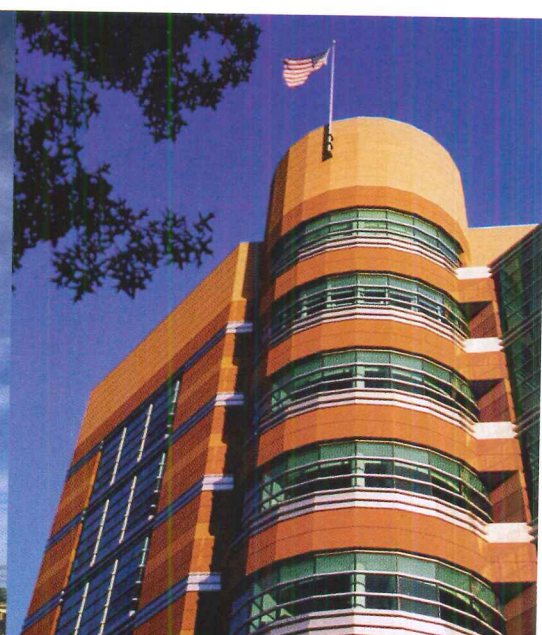
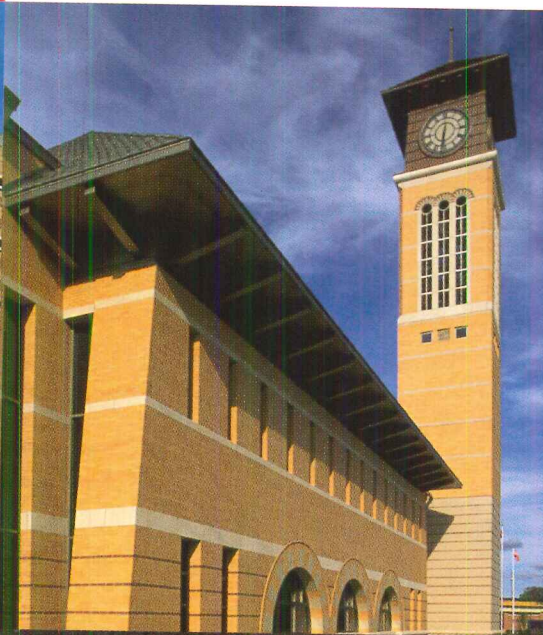

Colors

Belden Brick is available in a world of colors ranging from soft whites and creams, golden yellows and dusty tans, delicate pinks and light blues, to rich non reds, chocolate browns, pewter grays, and coal blacks. With so many colors to choose from your options are truly endless. Belden has a small sample of over 200 color options, 13 textures and 16 different sizes.

Textures

Belden Brick offers thirteen different textures that range from silky smooth finishes to rugged, randomly textured styles. Each texture can make its own distinctive contribution to the visual impact you seek.

**CIRCLE 93 ON READER SERVICE CARD
OR GO TO WWW.LEADNET.COM/PUBS/MHAR.HTML**

Sizes & Shapes

More sizes mean lower wall costs. With as many as sixteen different sizes to choose from Belden has the size you need. Plus, Belden has made thousands of special shapes to provide special details for individual projects. Need an "impossible" shape for your project? Then call Belden Brick and learn how the impossible can become reality.



CAPTURING
LIGHT AND
PROTECTION
ONE
WINDOW
AT A TIME

LLumar[®]
WINDOW FILM

*the alternative to
replacement glass*

PERFORMS LIKE
SAFETY GLASS.

LESS EXPENSIVE
THAN LOW-E
GLASS.

AS BEAUTIFUL
YET MORE
DIVERSE
THAN FROSTED
GLASS.

MORE ENERGY
EFFICIENT THAN
ORDINARY
GLAZING.

800-2-LLUMAR
www.llumar.com

CIRCLE 94 ON READER SERVICE CARD
OR GO TO WWW.LEADNET.COM/PUBS/MHAR.HTML

SWEETS#8870, BuyLine 4977

 DuPont Teijin Films



BOMA
International



IWFA
INTERNATIONAL
WINDOW FILM
ASSOCIATION

PROTECTING
PEOPLE FIRST
FOUNDATION

LLumar[®] products are registered trademarks of CPFilms Inc., a unit of SOLUTIA, and produced in an ISO 9001 certified facility by Americans using only American made materials. ©2002 CPFilms, Martinsville, VA



Not every cloud has a silver lining.
That's why there's Tyvek®.

The forecast calls for Tyvek®.

DuPont™ Tyvek® CommercialWrap® is the weather-resistant barrier that's specifically engineered to help protect exterior wall systems in today's commercial construction.

Tyvek® helps keep wind and water outside your building. It's many times more effective at bulk water holdout than conventional building papers. And because Tyvek® breathes, it helps allow water vapor molecules to exit the wall cavity. So walls stay dryer.

Intelligent moisture management is critical to building performance. That's why more architects specify Tyvek® CommercialWrap®—for whatever nature has in store. Find out more at **1-800-44-TYVEK** or **www.TYVEK.com**.

**Tougher, stronger,
higher-performance**

DuPont™
Tyvek®
COMMERCIALWRAP®



The miracles of science™

Copyright © 2003 E.I. du Pont de Nemours and Company. Tyvek® is a registered trademark of DuPont for its brand of protective material. All rights reserved.

CIRCLE 95 ON READER SERVICE CARD OR GO TO WWW.LEADNET.COM/PUBS/MHAR.HTML

Everest takes style to new heights.



All the charm of the Old World, all the performance of a Heat-N-Glo.

With its classic European lines and herringbone masonry, Everest conjures up visions of turn-of-the-century Vienna, Brussels or Copenhagen. But behind all that Old World charm you'll find all the features you've come to expect from the leader in gas fireplaces. Clearly, nobody builds a fire like Heat-N-Glo.

Designer Series by **HEAT-N-GLO[®]**
No one builds a better fire

1-888-427-3973 (www.heatnglo.com or www.fireplaces.com)

CIRCLE 96 ON READER SERVICE CARD
OR GO TO WWW.LEADNET.COM/PUBS/MHAR.HTML

Aging Baby Boomers Want Smart Houses for Their Golden Years

UNIVERSITY RESEARCHERS ARE DEVELOPING INTELLIGENT ENVIRONMENTS FOR AGING IN PLACE

By Barbara Knecht

The average middle-class house today is about as smart as the original Volkswagen Beetle when it was introduced 55 years ago. But whereas cars have gotten very smart, houses have not. As evidence, compare the VW Phaeton with the Beetle, a shell on four wheels with manually operated windows and a gaugeless gas tank. The Phaeton electronically conveys the owner's personal information to the car; opens the door, adjusts the seat, seat belt, mirrors, steering wheel, and air-conditioning to the preferred settings; and starts the car without the driver ever having to put the key in the ignition. The interior of this automobile has four climate-controlled zones and 28 solar cells in the sunroof to power a ventilation system that cools the car when it is parked in the sun. The interior humidity is automatically controlled to prevent the windows from fogging up. At the touch of a button, the automatic-leveling air-suspension system can be reset for different driving conditions. The satellite navigation system will

Barbara Knecht is an architect and writer based in New York and Boston who writes regularly about housing issues and building technology.



Oatfield Estates Extended Family Residences in Milwaukie, Oregon, is a fully wired retirement village. Each residence has a programmable logic controller (PLC), which automates appliances, HVAC systems, and even monitors the occupants.

guide you verbally so your eyes never leave the road.

These functions are part of integrated systems, working together, not a collection of expensive accessories. If just a collection of gadgets defined a smart house—infotainment systems, radio phones, personal computers, wireless baby monitors, high-speed Internet connections, programmable heating, cooling, and cooking systems—then the concept of integrated systems would have no relevance. The problem is that the gadgets people buy aren't that smart. Individually, they have some intelligence, but they don't automatically cooperate with one another to simplify home life, and they clutter tables and floors, stick to the walls, and overload outlets.

While there is no shortage of high-end houses that are on their way to integrated and centralized control of HVAC, entertainment, communications, security, and lighting systems, they still require the owner to instruct the controller about desired actions. The smart house of the future will be an integrated system of electronics, sensing equipment, and other home technologies that communicate with one another and a central controlling computer. The system will know or sense things about the occupant and the environment and will be able to make adjustments and offer reminders without human intervention.

"Smart" labs for living

Several universities are developing smart houses, or "intelligent environments," as they are sometimes called, that go far beyond the state of the luxury market. And like so many other things, it is the aging boomers who are driving that research. There are nearly 80 million of them, and as

CONTINUING EDUCATION



Use the following learning objectives to focus your study while reading this month's ARCHITECTURAL RECORD/AIA Continuing Education article. To receive credit, turn to page 176 and follow the instructions. Other opportunities

to receive Continuing Education credits in this issue include the following sponsored sections: "Impact-Resistant Systems: Windows and Doors Take The Coast by Storm," sponsored by Weather Shield Windows & Doors, page 187, and "The Greening of 'White Goods'—Environmental Considerations When Specifying Appliances," sponsored Whirlpool, page 193.

LEARNING OBJECTIVES

After reading this article, you should be able to:

1. Describe the meaning of the term "smart house."
2. Explain the importance of system integration.
3. Discuss the effect smart houses can have on medical home care.

For this story and more continuing education, as well as links to sources, white papers, and products, go to www.architecturalrecord.com.

everyone knows, they are living longer, healthier lives than any previous generation. Now they are poised to flood the health-care and social-security systems. Smart-house technology is one way to respond to diminishing cognitive and physical functioning, which currently lands people in assisted-living and nursing homes.

The state-of-the-art technology today straddles what is and what will be. The basic tools of smart houses exist: sensors (audio, motion, and biological); video cameras; wiring (Category 5, coaxial, fiber optic); wireless (radio frequency [RF] and infrared [IR]) communications; devices (appliances, interactive monitors, speakers); and computers. The sensors collect information. Communication lines route data and information among the devices and the computer. The computer analyzes data and sends instructions out to the devices. This is basic technology that already exists in the security and HVAC systems in many houses. Building on this, the possibilities envisioned in these research centers are much more sophisticated.

Researchers are reaching for *pervasive or ubiquitous computing*, wherein tiny devices are invisibly embedded in the environment and seamlessly integrated with one another and the humans who benefit from them. They will fit in so naturally, be so intuitive and effortless, that people will no longer be aware that they are using computers. Instead of humans learning

and adapting to computers, the computers will adapt to humans.

Researchers at the University of Rochester, Georgia Institute of Technology, University of Colorado at Boulder, and the Massachusetts Institute of Technology (MIT), among others, are experimenting with sensors, cameras, and monitors installed in house labs to learn about physical and social environments and the patterns and habits of the occu-

RESEARCHERS ARE REACHING FOR PERVASIVE OR UBIQUITOUS COMPUTING, WHEREIN TINY DEVICES ARE SEAMLESSLY INTEGRATED WITH ONE ANOTHER.

pants. The information is stored and analyzed by a computer (hidden or displayed) that can then use it to help people with preventive health care, alert remote family members to changes in living patterns, or remind the occupant to take medication or feed the fish.

The mission of the Smart Medical Home at the University of Rochester's Center for Future Health (www.futurehealth.rochester.edu) is to study how a smart house can aid in the prevention and early detection of disease. According to Cecilia Horwitz, the center's associate director,

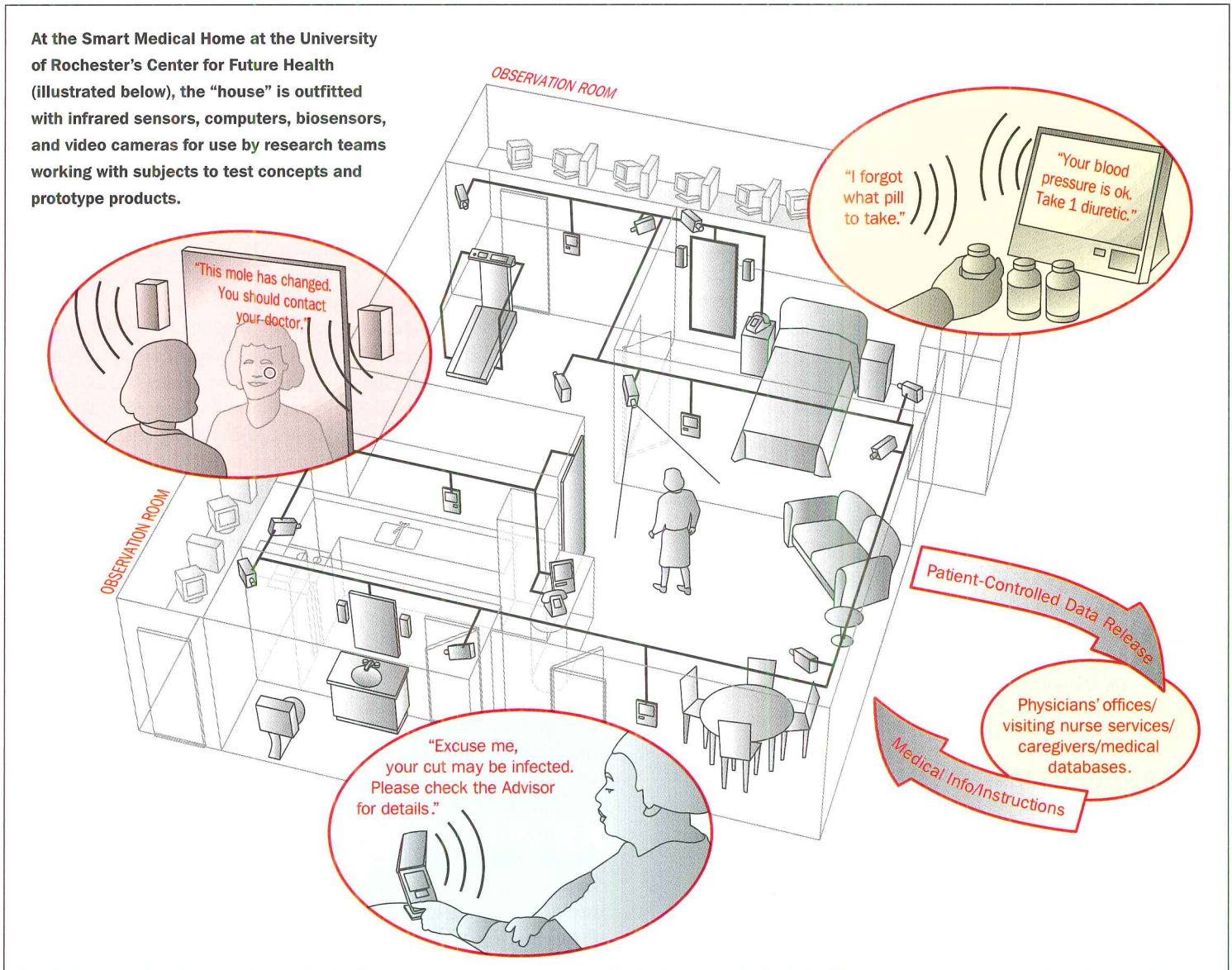
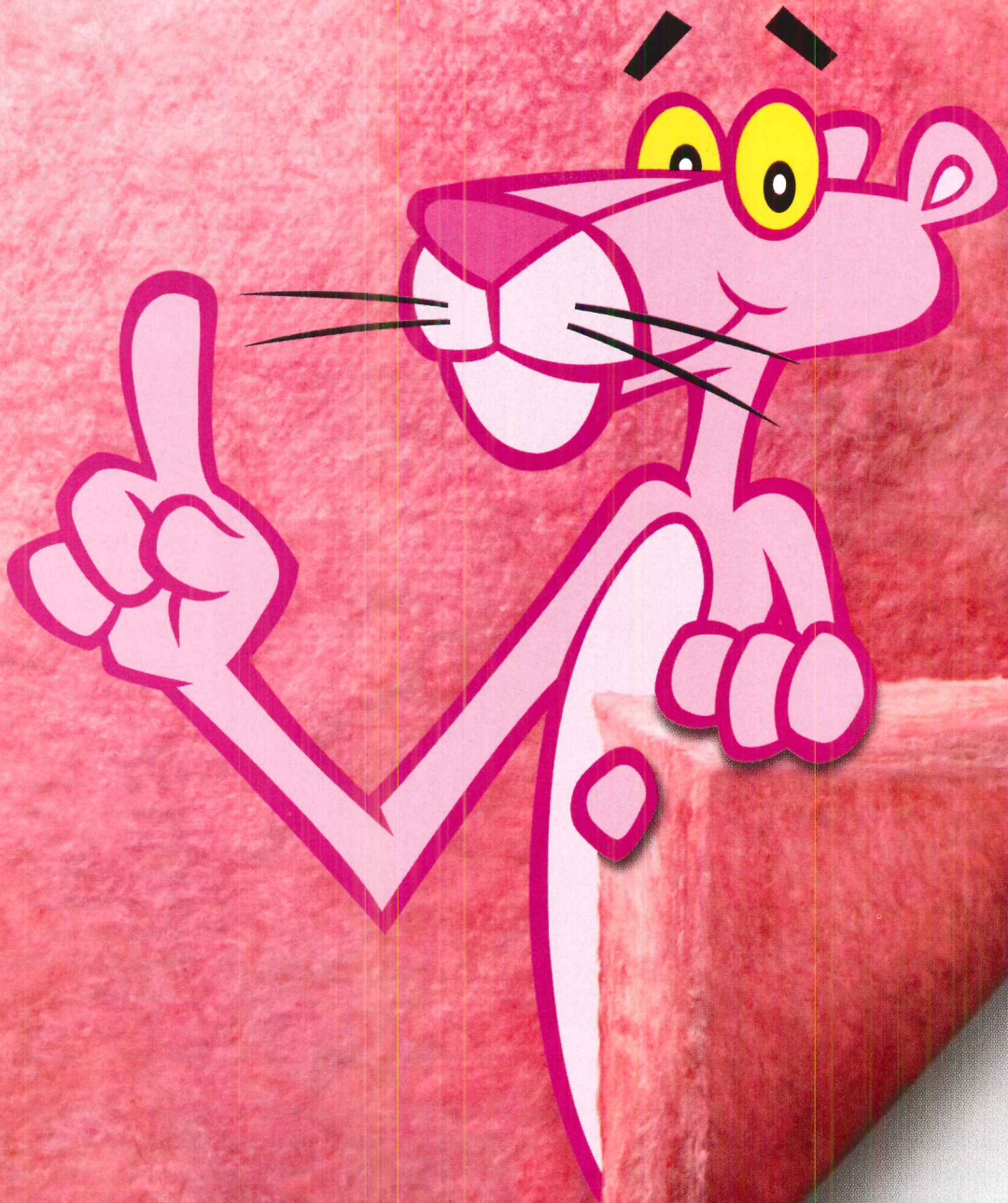

ILLUSTRATION: COURTESY THE UNIVERSITY OF ROCHESTER'S CENTER FOR FUTURE HEALTH

THE PINK PANTHER™ & ©1964-2004 Metro-Goldwyn-Mayer Studios Inc. All Rights Reserved. The color PINK is a registered trademark of Owens Corning. ©2004 Owens Corning. The GREENGUARD INDOOR AIR QUALITY CERTIFIED mark is a certification mark used under license through the GREENGUARD Environmental Institute.



**A security blanket for
your client's wallet.**

As an architect, you know how important the right insulation can be to your client. Over the life of a home, it can mean substantial savings on the cost of energy. That's why you should specify Owens Corning PINK insulation. We've been a leader in insulation for over 65 years. We have the experience, the knowledge and the range of products you need to dramatically improve a home's thermal envelope. From PINK insulation, to housewrap, to foam sheathing and accessories, Owens Corning's insulation products meet or exceed the industry's toughest standards. And our products have been certified for indoor air quality by the GREENGUARD Environmental Institute.SM Owens Corning FOAMULAR® is the only foam product in the industry to receive GREENGUARD Certification.SM When it comes to specifying insulation, **It's Smart To Think PINK.™** To find out more, visit www.owenscorning.com/insulationproguide or call **1-800-GET-PINK.**



INNOVATIONS FOR LIVING™

CIRCLE 97 ON READER SERVICE CARD OR GO TO WWW.LEADNET.COM/PUBS/MHAR.HTML

INSULATION



MANUFACTURED STONE VENEER

ROOFING

SIDING

“Today, people over 65 use the health-care system six times more often than those under 65. We need to figure out ways, beyond diet and exercise, to keep people healthier longer. When a person visits a doctor, what can he or she really tell the doctor about their vital signs over the previous six months?”

In the Smart Medical House, the sensors and monitors can keep data on traditional vital signs, such as blood pressure and pulse and respiration, but will also measure the “new” vital signs, such as gait, behavior patterns, sleep patterns, general exercise, and rehabilitation exercise, among others. “Do you know that a change in gait can be an indicator of neurological disease or an oncoming stroke?” asks Horwitz. “Eventually ‘Chester,’ a computer that is an interactive medical-advising system, will be able to ask the occupant about that limp the sensors picked up and suggest a visit to the doctor if necessary. In theory, we should be able to catch a stroke three weeks before it happens!”

Not everyone reacts well to the prospect of “surveillance,” but for many, the advantages of aging in place will vastly outweigh the alternative of going to assisted care before it is necessary. Gregory Abowd, associate professor at the Georgia Institute of Technology College of Computing in Atlanta and former director of its Aware Home Research Initiative (www.cc.gatech.edu/fce/ahri/), offers this approach: “We are starting with the first challenge: to create an ‘aware’ environment that is autonomous. Then, if you are able to make an environment that is aware of activity and occupant location, what valuable services can you build to support human need?” An aware environment is one that knows who is in the house, where they are, and perhaps what they are doing. Abowd observes that the current focus is on personal health, but the applications will be used for safety, security, and sustainability throughout the house.

The Georgia Tech Aware Home is a laboratory in a conventional-looking house, which opened in May 2000. The array of experiments in the Aware Home is designed to support everyday activities and, more specifically, the cognitive changes that happen with

AN AWARE ENVIRONMENT IS ONE THAT KNOWS WHO IS IN THE HOUSE, WHERE THEY ARE, AND PERHAPS WHAT THEY ARE DOING.

aging. Diminishing short-term memory may be the most noticeable symptom of aging. With memory-aid technologies, it will be possible for people to look back to see if they have added sugar or salt to a recipe, to find where they left their keys, or to see if they took their medicine. Tracking activity by camera is one method, and one that we undergo so often in the public domain that it may eventually become more pervasively acceptable at home. “The playback may be still shots, for example, that are taken when the sensor identifies that a relevant activity has taken place,” explains Abowd, “but we don’t yet have the full refinement of the sensing activity.”

“The key is that the user controls the information,” explains Rochester’s Horwitz. “The information is captured on a computer within

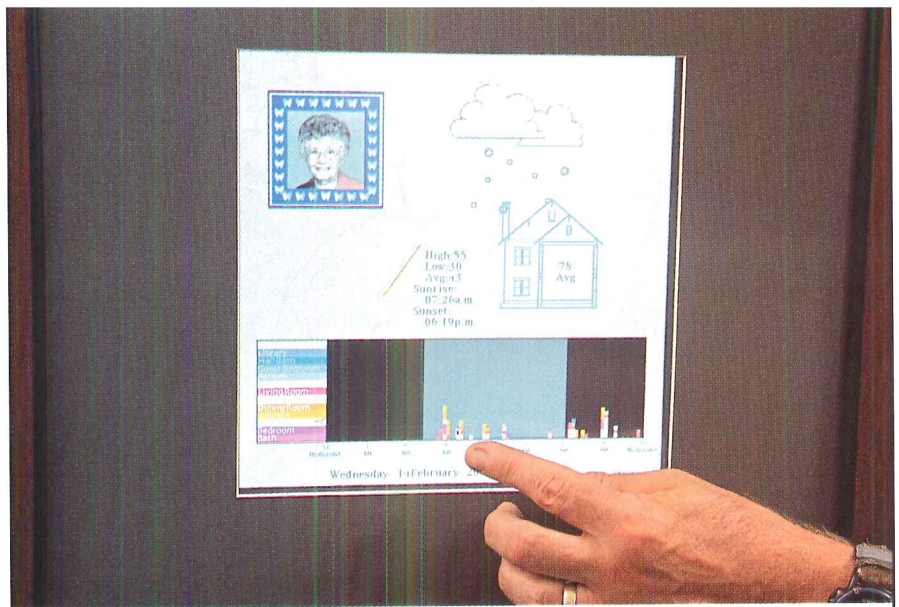

At the Georgia Tech Aware Home, a Digital Family Portrait (above) hangs on the wall like a painting and reports occupant activities and weather reports while displaying images of family members. With the “Gesture Pendant,” containing a wireless camera (left), occupants can control ordinary household devices by making hand gestures in front of the lens.

the house.” How and to whom it is distributed is the consumer’s choice.

Motion sensors are the typical way to track a person’s activity, but several years ago, Abowd began experimenting with a load sensor (that records pressure caused by a person’s weight) in a floor tile to see if it could characterize and then follow a person through the house. While it worked to a degree, it was very difficult to scale it out over the whole house. More recently, he has been experimenting with Radio Frequency Identification (RFID), the technology that is used to track your car and deduct toll road payments. A tag on your shoe sends a signal to the computer through antennas in mats on the floor. Eventually, molecular nanotechnology (MNT) will allow these antennas to be fabricated at the nanoscale and embedded into building materials.

Getting smarter

Oatfield Estates Extended Family Residences in the Portland, Oregon, suburb of Milwaukie is a retirement home proving the use of RFID technology. The system is not as intelligent now as it will be, but it already allows people with cognitive disabilities to live much more independently. Bill Reed and Lydia Lundberg are the founders of Elite-Care residential care facilities (www.elite-care.com) and the owners and developers of Oatfield, which has just opened its sixth 15-person building.

Reed explains some of the system functioning: “Each ‘house’ is

With so many new colors and styles,
Soundsoak® looks as good as it sounds.



PINK PANTHER™ & ©1964-2004 Metro-Goldwyn-Mayer Studios Inc. All Rights Reserved. The color PINK is a registered trademark of Owens Corning. ©2004 Owens Corning.
Soundsoak is a registered trademark of Armstrong Industries.

Soundsoak® Acoustic Walls. Excellent sound absorption. Attractive new designs. With a wide range of finishes, fabrics and accessories—including 31 new colors and 4 new styles—*Soundsoak* acoustic walls are perfectly suited to any room, cubicle or corridor. In fact, these ready-to-install panels in rich woven textures and color blends create a more professional acoustic and aesthetic environment absorbing 65–90% of noise. In fact, *Soundsoak* acoustic walls can play an important role in designing quieter, more effective and efficient spaces in any commercial, educational or institutional setting. *Soundsoak* acoustic walls are just one more way Owens Corning is quietly changing the way you think about acoustics. For a free brochure, visit www.owenscorning.com/soundsoak or call **1-800-GET-PINK**.



INNOVATIONS FOR LIVING™

ACOUSTICS



CIRCLE 98 ON READER SERVICE CARD OR GO TO WWW.LEADNET.COM/PUBS/MHAR.HTML

INSULATION

MANUFACTURED STONE VENEER

ROOFING

SIDING

hardwired into the central computer, which is a programmable logic controller (PLC), a microprocessor used to automate machinery. We don't have smart gadgets, we have a smart controller. For example, let's say 'Joe' goes into the kitchen. The location-tracking technology is constantly relaying where Joe is, and the motion sensors provide the computer with the information that he is there by himself. The computer already knows that if Joe is alone in the kitchen, it needs to turn off the power to the microwave because Joe is unable to remember that cans should not be put into the microwave." The central controller must be programmed with the facts about Joe's propensity to put cans in the microwave. However, as the system becomes more robust, it will be able to learn resident habits.

Michael Mozer, professor of Computer Science and Cognitive Science at the University of Colorado in Boulder, outfitted his own home, a 19th-century schoolhouse, with 75 sensors to detect motion, light, sound, temperature, and window and door openings, plus actuators to control heating, lighting, fans, and water heating. The system he and his research students designed controls basic residential comfort systems: HVAC, lighting, and water heater. The research question he set out to answer in the Adaptive House (www.cs.colorado.edu/~mozer/house/) was whether there are significant regularities in a person's behavior that a system can exploit to make the occupant's life more comfortable.

"In most research settings, there is little concern about the invasive nature of the devices. But because I live here, this issue had high priority. On the other hand, we had to do this with readily available materials that were much cruder just six or seven years ago," explained Mozer. "You could do an even less obtrusive installation now, and have much more sensitive and sophisticated sensors."

What makes his system intelligent is that it can learn and adjust actions accordingly. "Over time, the system learns more about you and can pick up subtle patterns in your behavior. The more variables you give the system, the smarter it becomes. It learned that when I come home late at night, I usually stay at home longer the next morning, so on those days, it sets the thermostat to keep the house warm longer in the morning. It learned that I sit at a particular table in the great room to read. After a few times of manually turning the light up when I sat down

THE SYSTEM LEARNS MORE ABOUT YOU AND CAN PICK UP SUBTLE PATTERNS IN YOUR BEHAVIOR. THE MORE VARIABLES YOU GIVE THE SYSTEM, THE SMARTER IT BECOMES.

there, it was trained to do it automatically when the sensors picked up that I was at the table."

Systems that can learn will improve on those like Honeywell's Hometronic (content.honeywell.com/uk/Press/hometronic_online.htm) system that can manage your HVAC, lighting, window shades, home appliances, and more, even when you are away. This one and others like it can be programmed to take advantage of periods when utility rates are lower. There is even a way for communications to take place with the utility companies to take advantage of fluctuating pricing tiers. The final responsibility, however, remains with the user, who still has to set up and choose the programs. Systems that learn are supposed to eliminate or significantly reduce that burden. Further, current stand-alone HVAC and security systems, smart appliances, and controls will have seamless communication among



<ul style="list-style-type: none"> Light level sensing point (intensity corresponds to illumination) Sound level sensing point Temperature sensing point Motion detector (bright blue corresponds to motion in field of view of detector) Door status (open or closed) Window status (open or closed) 	<ul style="list-style-type: none"> Ceiling fan Electric space heater Whole-house furnace Water heater Speaker (bright orange indicates that speaker is enabled)
---	---

The control systems in Michael Mozer's residence (below and left) are based on neural-network reinforcement learning and prediction techniques. Seventy-five sensors provide information about the environmental conditions being monitored—temperature, ambient light levels, sound, motion, door and window openings—and actuators control the furnace, space heaters, water heater, lighting units, and ceiling fans.



Know what really makes
this ceiling attractive?

It absorbs noise.



PINK PANTHER™ & © 1964-2004 Metro-Goldwyn-Mayer Studios, Inc. All Rights Reserved. The color PINK is a registered trademark of Owens Corning. ©2004 Owens Corning.

QuietZone™ SOLSERENE™ Fabric Ceiling System. Attracts attention. And noise. The SOLSERENE ceiling is the ideal solution to improve the acoustical performance of any room or basement—even rooms with cathedral ceilings and hardwood floors. Advanced technology combined with a fiber glass core installs directly onto the ceiling joists, providing a smooth, seamless appearance that looks as good as it performs. It even makes accommodating lighting and HVAC systems easy. For architects and builders who want a real competitive advantage, the SOLSERENE ceiling sets you apart. The QuietZone SOLSERENE Fabric Ceiling System is just one more way Owens Corning is quietly changing the way you think about noise control. For a free brochure, visit www.owenscorning.com/solserene or call **1-800-GET-PINK**.



INNOVATIONS FOR LIVING™

TICS



INSULATION

MANUFACTURED STONE VENEER

ROOFING

SIDING

CIRCLE 99 ON READER SERVICE CARD OR GO TO WWW.LEADNET.COM/PUBS/MHAR.HTML

themselves, learn about what the others are doing, and compare new information with what is going on in the environment. The potential for energy and resource management applications seems limitless.

Electrical and computer engineers, scientists, behavior specialists, psychologists, medical researchers, medical doctors, and industry are experimenting with sensing technology, computer algorithms, human behavior, and medical science to sort out the pieces and figure out how all this comes together in a usable integrated system that can be installed in a new or existing house. Architects, with the exception of Kent Larson, director of MIT's PlaceLab (architecture.mit.edu/house_n/web/place-lab/livinglaboratory.htm), are absent from the university research centers.

MIT has a network of related initiatives undertaken by partnerships of the Department of Architecture, the Media lab, TIAX (an independent R&D company), and a variety of corporate sponsors. PlaceLab, a smart-living laboratory, is due to open this year. It is a two-

EVEN AS WE BECOME MORE USED TO THE IDEA OF PERVASIVE COMPUTING, THE QUESTION FOR ARCHITECTS REMAINS, WHAT DOES IT MEAN FOR BUILDING?

bedroom condominium in a residential building outfitted with hundreds of sensors to monitor the environment and activity within it. "The purpose of this lab, which will be inhabited by people going about their daily lives, is to study human behavior to influence design and technology," explains Larson. "No one has ever built a lab to study humans and technology in the context of real life. This is not a demonstration house; it is a laboratory of human behavior to inform, not to demonstrate, design."

The ambitious research agenda includes proactive health care and monitoring of daily activities, as well as indoor air quality, information technology, appliance design, energy management, and construction. Even as we become more and more used to the idea of pervasive computing, the question for architects remains, What does it mean for building? With this project and a related consortium, the Open Source Building

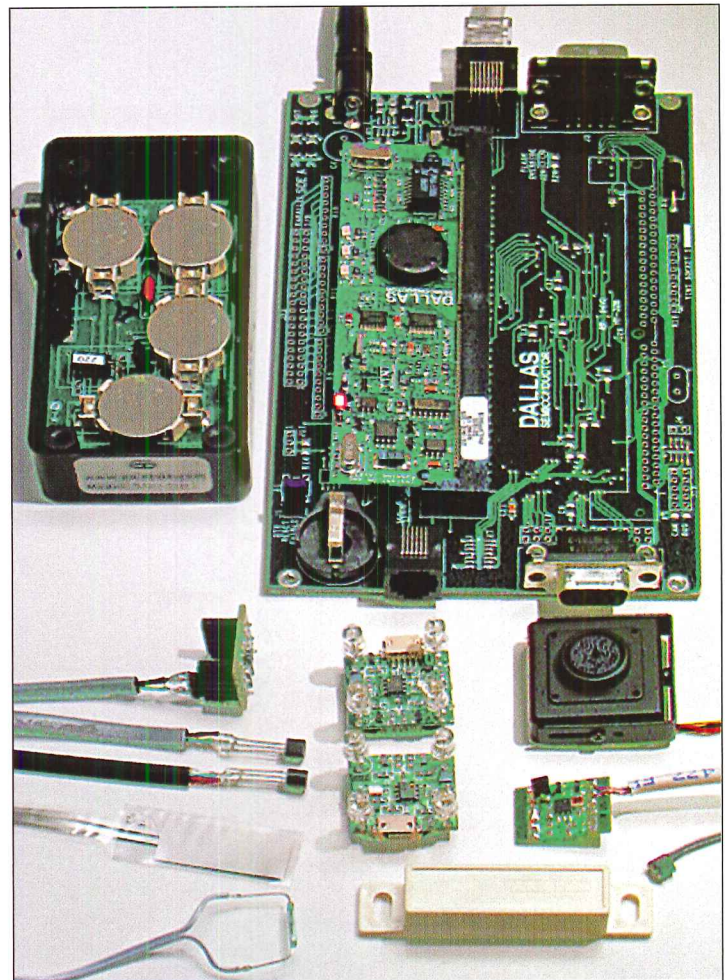

The PlaceLab, an apartment-scale research facility operated by MIT and TIAX, will test and evaluate new technologies for the home. A microcontroller and light, motion, humidity, CO₂, and barometric pressure sensors will be embedded in upgradable cabinetry.

Hometronic is a home-automation system from Honeywell. The diagram at right shows which functions can be controlled by a single, wall-mounted unit. The system is wireless and uses a multifrequency transmission radio frequency (RF) to regulate heating, monitor energy consumption, and control lights, shutters, curtains, and appliances.



- | | |
|-----------------------------|----------------------|
| 1. Exterior lighting | 4. Enhanced security |
| 2. Awnings | 5. Light/dark sensor |
| 3. Monitor outside lighting | 6. Plumbing |

The Berkshire® Collection.
It could be the most beautiful roof ever.

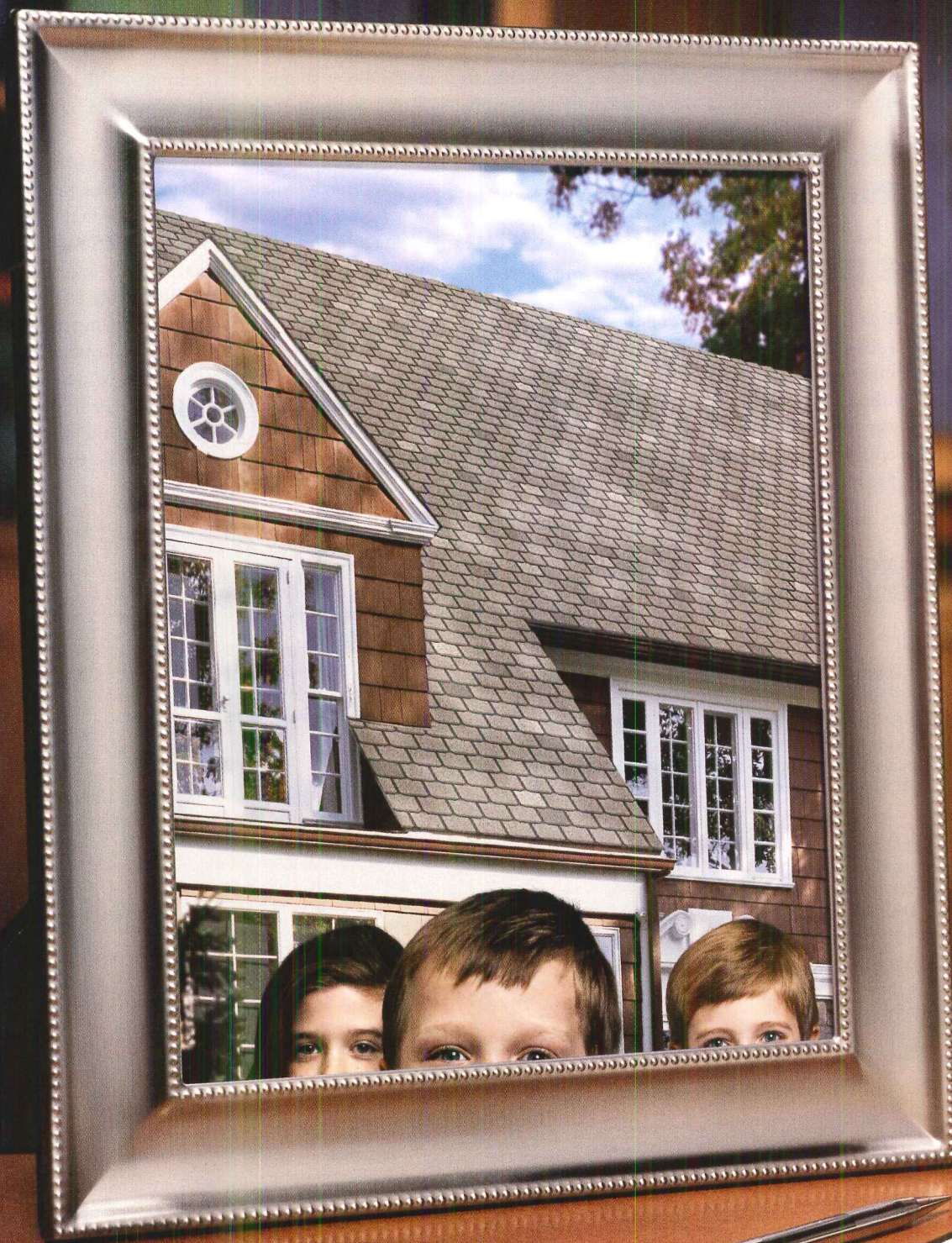

PINK PANTHER™ & ©1964-2004 Metro-Goldwyn-Mayer Studios Inc. All Rights Reserved. The color PINK is a registered trademark of Owens Corning. ©2004 Owens Corning.

Our customers will fall in love with our Berkshire® Collection Shingles. And who could blame them? Berkshire shingles give a home a kind of beauty that makes a statement. They provide the rich look of slate and are offered in a sophisticated palette of twelve colors including New Bedford Bronze, Dover Mist and Concord. Every Berkshire Collection roof also comes with a Limited Lifetime Warranty, which could be the most beautiful thing of all. To find out more, visit www.owenscorning.com/berkshire or call **1-800-GET-PINK**.



INNOVATIONS FOR LIVING™

PLUMBING

INSULATION

MANUFACTURED STONE VENEER

ROOFING

SIDING

CIRCLE 100 ON READER SERVICE CARD OR GO TO WWW.LEADNET.COM/PUBS/MHAR.HTML



Alliance (architecture.mit.edu/~kll/OSBA_faq.htm), Larson is teaming up with computer scientists and the technology industry to tap the explosion of creative advances to improve human environments and building technology. Larson and his colleagues have added to the research agenda serious thinking about the application of these technologies to the making and maintaining of buildings.

Returning to the comparison between the automotive and building industries, it is hard to dispute the technological backwardness of the latter. Automobiles and computers are an assembly of compo-

IN THE FUTURE, WE'LL DECOUPLE SYSTEMS AND STANDARDIZE INTERFACES. WE'LL PREDICT THE LIFE CYCLES OF COMPONENTS AND REPLACE THEM AS NECESSARY.

nents that work together because the industries have developed robust compatible interfaces. Buildings are put together by a range of subspecialties that recoil from crossing the line to others, and yet they need to be interconnected in the final product. Larson explains, "We currently build buildings the way we build the space shuttle: one change and it ripples through the entire system. In the future, we will decouple the systems and standardize the interfaces. We will be able to predict the life

cycles of individual components and replace them as necessary. Avoiding unnecessary construction demolition is a significant contribution to sustainability."

Larson's work is likely to yield some answers to the question of how houses may be retrofitted to accept new technology. It is easy to see how devices can be integrated into walls and fixtures. Georgia Tech's Gregory Abowd speculates that progress in wireless and nanotechnology should eventually mean that high-powered sensors and display technology should be allowed to be embedded at will in nearly any material.

The prospects are amazing, and the technology is evolving quickly. Sensors will differentiate between strangers and friends entering your house. Protocols will make sure that your neighbor's controller doesn't interfere with yours. Better interfaces and standards will develop between technologies so that devices will recognize one another the way computer peripherals do now. More complex computer algorithms will process more information, improving the data and making it more useful. Still, for some people, the Big Brother nature of ubiquitous surveillance and continuous collection of personal data will conjure up images of the lip-reading, murderous computer Hal in *2001: A Space Odyssey*. The truth is that the Hal of the future smart house will be a homebody devoted to predicting when the hot-water heater will fail, and doing other mundane tasks. ■



AIA/ARCHITECTURAL RECORD CONTINUING EDUCATION

INSTRUCTIONS

- ◆ Read the article "Aging Baby Boomers Want Smart Houses for Their Golden Years" using the learning objectives provided.
- ◆ Complete the questions below, then fill in your answers (page 222).
- ◆ Fill out and submit the AIA/CES education reporting form (page 222) or download the form at www.architecturalrecord.com to receive one AIA learning unit.

QUESTIONS

1. Which is an example of integrated systems?
 - a. Programmable HVAC
 - b. Electronics that communicate with each other
 - c. Security and lighting systems
 - d. High-speed Internet connections
2. Another term for smart house is which?
 - a. Luxury homes
 - b. Assisted-living homes
 - c. Security houses
 - d. Intelligent environment
3. The basic tools of smart houses include all except which?
 - a. Sensors
 - b. Wiring
 - c. Cognitive changes
 - d. Interactive communication
4. The purpose of embedded or mounted sensing devices in smart houses is which?
 - a. To collect data
 - b. To route data
 - c. To analyze data
 - d. To send instructions to devices
5. A goal of researchers is to embed tiny computing devices in an environment for which purpose?
 - a. To secretly gather information
 - b. To spy on the occupants
 - c. To be more obtrusive in the environment
 - d. To require less effort on the part of the occupants
6. Eventually, information will be gathered and sent by antennas embedded into the building materials using what technology?
 - a. Molecular biology
 - b. Molecular nanotechnology
 - c. Programmable HVAC
 - d. High-speed Internet connection
7. The array of experiments in the Georgia Tech Aware Home are designed to support everyday activities and, more specifically, the cognitive changes that happen with aging. An aware environment is one that knows all except which?
 - a. What people will do in the house
 - b. What people did in the house
 - c. Where people are in the house
 - d. Who is in the house
8. The term "learn" when used to describe intelligent systems refers to which action?
 - a. Compute data
 - b. Adjust actions to behavior
 - c. Store data
 - d. Recall data
9. A major advancement of the automotive industry over the building industry is the result of which?
 - a. Robust compatible interfaces
 - b. Subspecialties
 - c. Decoupled systems
 - d. Smart gadgets
10. In the Smart Medical House, the sensors and monitors can keep data on traditional vital signs such as blood pressure and respiration, but will also measure the "new" vital signs such as?
 - a. Behavior patterns
 - b. Sleep patterns
 - c. Exercise
 - d. Brain activity

When forest products
are your business,



planting 1.7 million trees every day is a
smart investment.

The Sustainable Forestry Initiative® program is dedicated to the future of the nation's forests, as well as the challenge of preserving rare and endangered forests around the world. Respect for nature and sound business practices are integrated to the benefit of the environment, landowners, shareholders, customers and the people they serve. And that allows us to meet the demand for wood and paper products, while helping to ensure our forests will be around forever.





Why is this house and its beautiful windows upside-down? And where's the headline on this ad? By the way, do you know how to make a "Mary Got Hit by a Chicken Truck?" Well, you will. Because we're dropping the recipe right here in the middle of the copy.

MARY GOT HIT BY A CHICKEN TRUCK

*10 oz. tomato juice
1 oz. pepper vodka (optional)
1 tsp. horseradish
dash of hot sauce
pinch of salt
fresh ground pepper*

There. That's what we call freedom. Upside-down windows. No headline. Mary Got Hit by a Chicken Truck.

Freedom. It's our mantra. And that's why we offer fifty standard colors, nine wood species, and twelve interior finishes. Not to mention our new VisionGuard™ jobsite protective film. You like the freedom? We think you will.

EagleWindow.com 1-888-74-EAGLE



CIRCLE 108 ON READER SERVICE CARD
OR GO TO WWW.LEADNET.COM/PUBS/MHAR.HTML

When it comes to your vision, you don't make compromises. From concept to completion, you demand excellence from the products that play a part in bringing your designs to life. Products with a reputation of excellence and a proven history of superior performance. Products that continually set new standards for innovation and quality. Products with a history of meeting the demands of professionals like you. Products that carry the Pittsburgh Paints name. Because, when it comes to the products you select to help bring your visions to life,

It's all about performance.



© PPG Architectural Finishes, Inc. 2003, www.pittsburghpaints.com, 1-800-441-9695



PPG
High Performance
Coatings



PITTSBURGH
PAINTS

CIRCLE 102 ON READER SERVICE CARD
OR GO TO WWW.LEADNET.COM/PUBS/MHAR.HTML



More than 38,800 preplanning projects.
\$382 billion in opportunity. Get your share.

Win more work in less time, by design.

Introducing your McGraw-Hill Construction Network.

Dreaming of a faster, easier way to realize your visions... win new projects? Designed with your needs in mind, the McGraw-Hill Construction Network connects design professionals to the people, projects and products you need to win key clients and increase profits, right on your desktop.

Imagine. Connected. In one place. The industry's leading information sources. Dodge makes it easy for you to find and manage projects. Sweets is the only marketplace where you can find, compare, select, specify and make product purchase decisions. *Architectural Record*, *ENR* and regional publications provide trends, information and design inspiration – in print and online.

Visit us at CSI Show Booth 1801.

Online. At your fingertips:

- Find the next hot markets sooner
- Identify top projects requiring your services faster
- Connect with active owners who are planning to build
- Develop profitable client relationships
- Tap the best resources to work with
- Promote your expertise and gain publicity
- Spend more time on innovative designs

Whether you are looking to ace the next RFP or get an edge on the competition, the McGraw-Hill Construction Network is simply essential to your success, by design. Try it today with a no-obligation, free trial. **This could be the start of something big!**

For a **FREE TRIAL**, call **1.800.221.0088**
or go to www.construction.com/network/

FLY.



JET STREAM™
FIBER GLASS BLOWING INSULATION

Crews will blow through their jobs at jet speed with new Jet Stream Blowing Insulation from Knauf. Engineered with state-of-the-art technology, this low-dust, high-performance insulation takes installation efficiency to new heights.

For more information on Jet Stream, call Knauf Insulation at (800) 825-4434 ext. 8300 or you can visit our Web site at www.KnaufUSA.com.

©2004 Knauf Insulation GmbH

KNAUF

CIRCLE 103 ON READER SERVICE CARD
OR GO TO WWW.LEADNET.COM/PUBS/MHAR.HTML

"This is my insulation."®



Presenting a performance innovation that helps you perform innovations faster.

Our unique HP Performance Tuning Framework is designed to automatically tune your workstation for peak performance. Getting the most power out of your workstations can be a job in its own right. You can burn hours off the clock just finding and installing software updates, then tweaking your machines' settings once you do. This is why HP's Intel® processor-powered MCAD workstations now feature our exclusive Performance Tuning Framework, which capably performs all of the above tasks quickly and automatically. Also, our engineers have built extremely close working relationships with the leading developers of MCAD software. Which means your HP workstations are not only certified, they're optimized to work with widely used MCAD software and vice versa. If you want the same kind of performance and reliability you get from your HP Designjet large format printer, get your workstations from HP too. Your heightened productivity can be joined with the cost efficiency of a 0% business lease if you act before 4/30/04.*

HP recommends Microsoft® Windows® XP Professional for Business.



monitor not included

HP WORKSTATION xw4100

\$979 Product#: DU225U#ABA

Intel® Pentium® 4 processor 2.60GHz (800MHz FSB)
Microsoft® Windows® XP Professional
80GB ATA/100 EIDE 7200 rpm Hard Drive†
512MB PC3200 DDR/400 Memory (2 X 256MB)
48X CD-ROM Drive**
NVIDIA® Quadro NVS 280 64 AGP
HP Optical Scroll Mouse, USB
3-3-3 (Parts/Labor/On-site) Limited Warranty†



HP COMPAQ MOBILE WORKSTATION nw8000

\$2,699 Product#: DH920U#ABA

Intel® Pentium® M processor 1.60GHz
Microsoft® Windows® XP Professional
15" TFT SXGA+WVA Display
512MB [333MHz] DDR SDRAM (1 DIMM)
40GB Hard Drive (5400 rpm)†
Integrated 56K V.92 Modem††
10/100/1000 NIC
8-cell Lithium Ion Battery
3-3-3 (Parts/Labor/On-site) Limited Warranty†

Enhance your system.



HP DESIGNJET 100 PRINTER (24 INCH)

Multi-format technical and office printing
Media sizes: 3.0 to 24.6 in wide sheets
Print speed, color (best quality) 17 sq.ft./hr.

\$895 Product#: FA174A#ABA
(after \$100 mail-in rebate)††



0% business lease through 4/30/04.

For 24 months on qualifying purchases.*



For additional savings, visit www.hp.com/go/wksmcad1, contact your local reseller or call toll free.

1-866-625-1642

Prices shown are HP direct prices; reseller and retail prices may vary. Prices shown are subject to change and do not include applicable state and local taxes or shipping to recipient's address. Photography may not accurately represent exact configurations priced. Offers cannot be combined with any other offer or discount and are good while supplies last. Promotions void where prohibited or restricted by law. HP reserves the right to modify or withdraw these promotions at any time. *Implicit lease rate, assuming lessee does not exercise a fair-market-value purchase option at the end of the lease term and timely returns the leased equipment to Hewlett-Packard Financial Services (HPFSC) at the end of the lease term and disregarding any charges payable by lessee other than rent payments (such as taxes, fees and shipping charges). Offer valid through 4/30/04 on all lease transactions with a total transaction amount between \$499 and \$100,000. Lease products available through HPFSC to qualified commercial customers in the U.S. and subject to credit approval and execution of standard HPFSC documentation. Other restrictions may apply. HPFSC reserves the right to change or cancel this program at any time without notice. For more information, call 1-888-277-5942. †For hard drives, GB=billion bytes. ‡Certain warranty restrictions and exclusions apply. For complete warranty details, call 1-800-345-1518 (US). **48X CD-RW drive data transfer rate may vary as follows: for recording to CD-R media, the max transfer rate may be up to 4800 Kbps (use 48X discs for best performance); for writing to CD-RW media, the max transfer rate may be up to 1500 Kbps (use 4X-12X high-speed media discs for best performance); for reading CD media, the max transfer rate may be up to 6000 Kbps. Actual transfer rates may vary depending on media quality. ††ITU V.90/V.92 modems are designed to allow faster downloads from K56flex- or V.90/V.92-compliant digital sources. Maximum achievable download transmission rates are currently unknown, may not reach 56 Kbps and will vary with line conditions. ‡‡Limit 100 rebates per customer, business address, location and/or household. All featured offers available in U.S. only. Microsoft and Windows are registered trademarks of Microsoft in the United States and/or other countries. Intel, Intel Inside, the Intel Inside Logo, Intel Xeon and Pentium are trademarks or registered trademarks of Intel Corporation or its subsidiaries in the U.S. and other countries. ©2004 Hewlett-Packard Development Company, L.P.

Tech Briefs

Materials: Mini measuring devices can unlock the complex chemical secrets of concrete • Energy: A decentralized model for energy services heats up the power-grid debate

Nanometers? Tiny sensors embedded in concrete will collect physical and chemical data

The National Science Foundation has awarded a grant to Advanced Design Consulting (ADC) of Lansing, New York, to develop tiny passive sensors that can be mixed into concrete to collect data on the physical and chemical characteristics that affect its strength and performance.

The company will build the sensors using a silicon-based nanotechnology known as a micro-electromechanical system (MEMS). Each device will consist of four or five MEMS sensors that measure information such as pH, moisture, temperature, and concentrations of chloride, sodium, and potassium ions within the concrete. It will be paired with a radio frequency identification device (RFID) for ID and measurement purposes. The devices would then be encapsulated within a durable, noncorrosive material, similar to a pill, that would allow them to be mixed into concrete bridge decks, walls, or forms. ADC will manufacture the MEMS devices at nearby Cornell University's NanoScale Science and Technology Facility.

By detecting physical and chemical changes in concrete as they occur, engineers can head off rebar corrosion and cracking before they become a critical problem. Steel rebar in concrete is protected

against corrosion by the high pH of Portland cement. But deterioration is kick-started when deicing salts penetrate concrete, or when carbon dioxide permeates through concrete's pores and combines with the lime in cement to create calcium carbonate. Both of these processes upset the pH balance of the mix, which makes the steel vulnerable to decay and compromises concrete's long-term compressive strength. "These devices will provide critical data for evaluating concrete performance from its freshly mixed stage to its casting, through the concrete's service life to its period of deterioration and repair," says Eric Johnson, vice president of research at ADC.

The company also aims to displace shopworn practices in construction. "We want to get rid of the slump test and the cylinder test," says Johnson, referring to two long-used, low-tech physical methods to predict performance before—or while—concrete is poured, not during its service life.

Researchers have previously developed moisture sensors for concrete, but they have limitations when embedded in the material, says Alex Deyhim, president of ADC. Most sensors need external power,

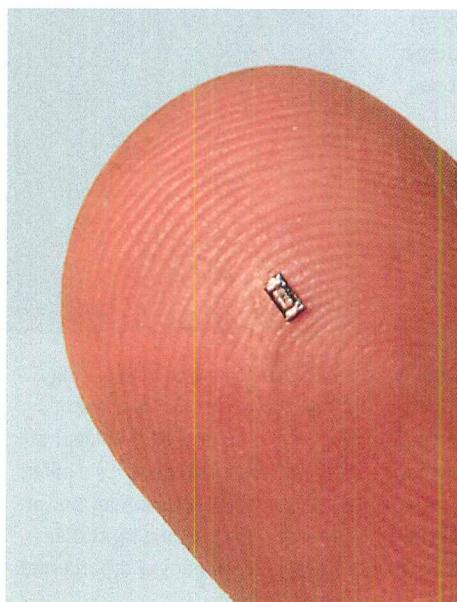

These mini measuring devices need no external power source—they're powered by radio waves.

for instance, which increases their size and shortens their life span.

Within the first six months of the grant period, ADC will demonstrate that the sensors can be manufactured and data collected from them without an external power source. The sensors will be in "off" mode when buried in the concrete, until a handheld monitor emitting radio waves passes over them—then they will "kick on," take measurements, and reradiate the

information back to the monitor. "The low cost and ability to send real-time data will make this system particularly useful," says Deyhim. The devices could be mixed randomly within a road deck or form during a pour, says Johnson, but for easier data collection, they would likely be placed along a linear or known distribution pattern (parallel to rebar, for instance).

ADC's work adds to a growing body of non-destructive inspection and measurement technologies in construction, which assess the condi-

tion of in-place materials without the need for collecting cores or samples that break the material apart. Reinforced-concrete bridge decks will serve as the first case studies for evaluating the viability of the MEMS sensors; in the future, ADC expects tiny sensors of all stripes to be viable for buildings, roads, and other types of infrastructure. Good things, it seems, will come in small packages. *Deborah Snoonian, P.E.*

Companies can build a power plant for free right in your backyard ... if the price is right

Rolling blackouts in California. The Northeast Blackout of 2003. Incentives and tax rebates for sustainable-energy initiatives. These wake-up calls have cast attention not just on renewable-energy sources, but also alternative delivery strategies, such as distributed power generation (DG), where small-scale power plants, typically powered by natural gas, are located at or near the buildings they serve.

Though attractive in the abstract, the high cost of constructing DG plants, and the challenges of operating and maintaining them, have sent potential customers running for cover.

A new business model for energy delivery might reverse the trend, however. Several providers now offer to build and operate DG plants at no cost when facility owners sign a long-term service contract. Companies offering

what's been termed "DG-for-free" include RealEnergy (www.realenergy.com), DG Energy Solutions (www.dg-energy.com), OfficePower (www.officepowerllc.com), and Hess Microgen (www.hessmicrogen.com). Not surprisingly, the coastal areas of the U.S., where energy costs are highest, have driven the market for this service.

Typically, a DG-for-free firm will offer an owner a contract to supply

power and heat to a facility (either a single building or group of buildings) at a guaranteed 6 to 9 percent discount off current and future energy prices. In exchange for a 10- to 20-year supply contract, the DG firm handles design, permits, construction, operation, and maintenance for the plant. To determine the feasibility of installing DG-for-free, companies usually offer to analyze a building's power

Tech Briefs

needs and systems (whether new or existing) at no charge. It's a bit like getting a free mobile phone when signing up for a two-year calling plan, which itself evolved from Gillette's pioneering profit strategy: Give away the razor, make money on the blades.

Typically, DG-for-free is not offered as stand-alone, off-the-grid power. For the most part, these services can supply from 40 to 75 percent of a building's energy needs, with the remainder and peak loads still covered by a local utility, or the facility's own boilers or steam services.

For owners, the economic benefits of DG-for-free seem too good to turn down at first blush. Those who occupy their own buildings can bolster their bottom lines by saving energy, or invest these savings elsewhere. Owners of commercial buildings could pocket extra profit

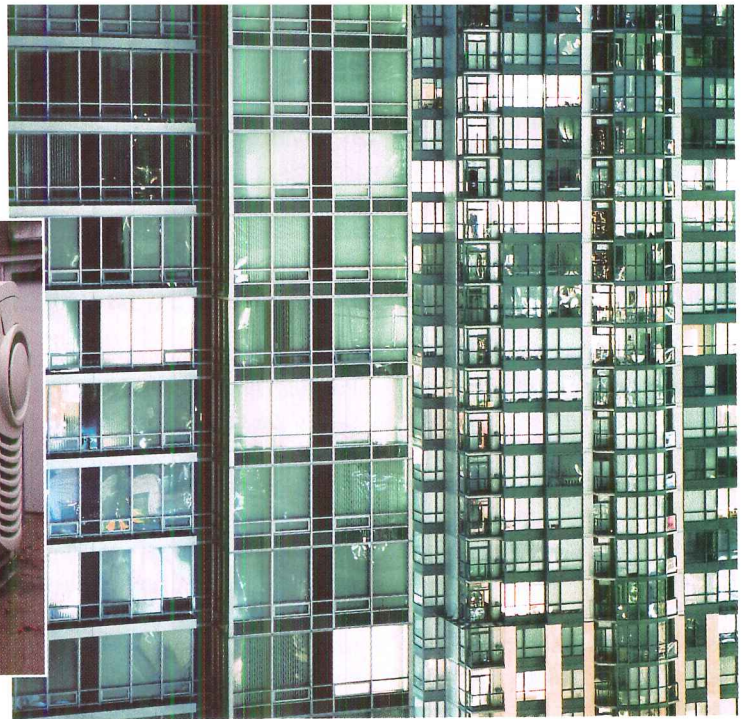

On-site power plants with natural-gas-powered turbines (left) give juice to single buildings or multibuilding facilities, such as apartment complexes.

while passing along typical utility rates to tenants. In the wake of the blackouts and 9/11, decentralized power gained sway as a safer, more sustainable option for power generation in the long term than linking to an already overburdened, vulnerable grid.

Despite its inherent benefits, several technical and logistical chal-

lenges remain hurdles to its widespread adoption, say energy experts. What provisions for backup power exist, for instance, if a DG plant goes down? Does the plant create new, hidden operating costs,

like greater water consumption, or does it trigger the need for additional emissions permits? Does the plant's installation require new, and perhaps costly, fire-code upgrades? Will a DG plant raise insurance rates if fuel is stored on-site? Will power quality be as reliable as with utilities, and how would providers handle potential damages caused by power spikes—say, if a tenant company loses critical computer data during such an event?

Also, because DG-for-free companies aren't regulated like public utilities, customers of their services may relinquish many of the legal supports and protections they're normally entitled to when using traditional utility companies. Owners need to weigh those risks carefully when considering DG-for-free, especially if unforeseen events like an extended loss of service or damage caused by a surge, fire, or other accident could bring their operations to their knees.

Service providers are working to address these challenges, though, and the life-cycle savings DG-for-free offers makes it worth a look for new construction or buildings undergoing system upgrades. In time, these nimble companies will be able to beat the utilities at their own game. *Lindsay Audin/D.S.*



Tried and Tested for Over 200 Years.

The Rumford fireplace was designed in the late 1700s as a more efficient alternative to traditional fireplaces. The design pushes more heat into the room while allowing the fire to burn more cleanly. The Rumford design also allows you to easily build fireplaces with taller openings. Using components from Superior Clay, Rumford fireplaces can be easily installed by any experienced mason. Call today to find out more, or visit us online at www.superiorclay.com.

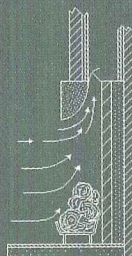
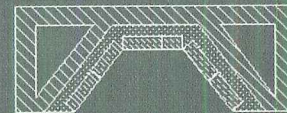

The Rumford fireplace design creates a stronger draft, allows the fire to burn cleaner and drives more heat into the room.

SUPERIOR CLAY CORPORATION
Superior Clay Products Are Built To Last

www.superiorclay.com

PO. BOX 352 • Uhrichsville, Ohio 44683 • 740.922.4122 • 800.848.6166

CIRCLE 104 ON READER SERVICE CARD OR GO TO WWW.LEADNET.COM/PUBS/MHAR.HTML

ca™... Barely 20" overall, this
 and accent light washes walls 8
 es tall. Die cast aluminum, IP65
 UL listed for wet locations, optics
 uit. See Focca at alllighting.com
 all Allscape: 714 668-3660.

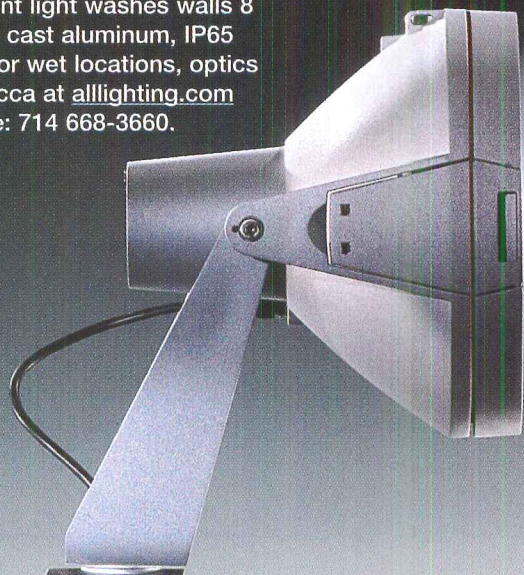

CIRCLE 105 ON READER SERVICE CARD
 OR GO TO WWW.LEADNET.COM/PUBS/MHAR.HTML



alllighting.com

reprise...

- ...stunning fusion of art deco and LAM's 21st century lighting technology
 - ...computer exacting, high performance indirect in symmetric, asymmetric and aisle lighting distributions
 - ...T6 ceramic metal halide, instant-on fluorescent lamps
 - ...single, double and triple tier designs, sconces to match
- 800 732-5213 or visit lamlighting.com



CIRCLE 106 ON READER SERVICE CARD
 OR GO TO WWW.LEADNET.COM/PUBS/MHAR.HTML

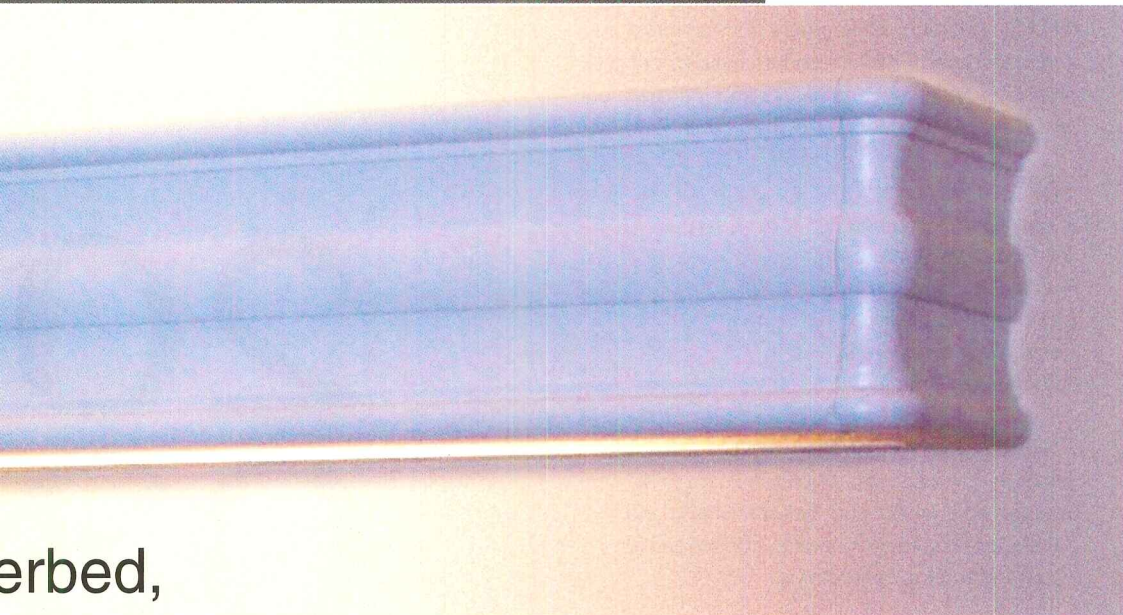

erbed,

derstated... By day, a crisp, classic design.

with the light on, it's an overbed fixture that delivers pleasantly soft – yet more than adequate – illumination in patient vicinity. Either way, Vista's Colonial models feature touch-swipe surfaces and easy change ballast assembly. (t). With their matching ADA wall brackets, both designs you'll admire. 814 454-2266 or visit...

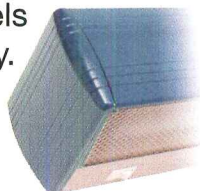

are maintenance friendly with no-tool access, Same applies for Vista's Convex series (see vistalighting.com) series provide the lumens you need

CIRCLE 107 ON READER SERVICE CARD
 OR GO TO WWW.LEADNET.COM/PUBS/MHAR.HTML



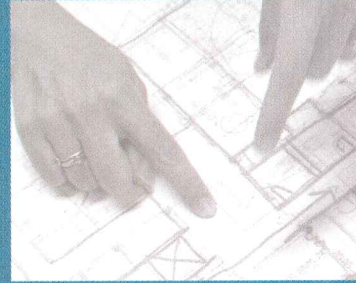

→ Access the latest, most comprehensive information on today's architecture marketplace

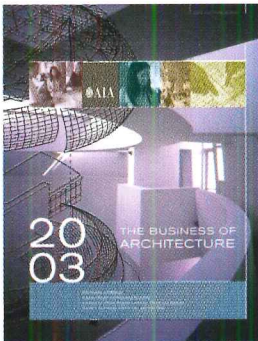

THE BUSINESS OF ARCHITECTURE:
2003 AIA FIRM SURVEY

The Business of Architecture is the most reliable source of information on the business practices of U.S. architects. Responses from architecture firms nationwide have been compiled to bring you the latest financial benchmarks and management strategies of AIA-member-owned firms.

Major topics include:

- Financial Performance
- Services and Sectors
- Marketing Spending
- Professional Liability
- Technology Investment
- International Practice

This all-new report, compiled by The American Institute of Architects, organizes findings by region and firm size and includes charts and tables for fast, easy access to the information you need to stay competitive.

20
03

- To order your copy, go to aia.org and click on AIA Store or call 800-365-2724.

AIA members: \$125/PDF, \$150/book
Retail: \$329

→ Available NOW!



Impact-Resistant Systems: Windows and doors take the coast by storm.

It has been a decade. Still, we are talking about Hurricane Andrew.

Andrew, upgraded last month by federal researchers from a Class 4 to a Class 5 storm, was the costliest natural disaster in U.S. history. In the past century, only two other hurricanes of similar magnitude have struck the U.S. mainland: Camille in 1969, the unnamed storm that hit the Florida

Keys in 1935.

Andrew packed winds of 165 mph and came within 20 miles of a direct strike on downtown Miami. It was directly responsible for \$26.5 billion in damage. More than 135,000 single-family homes were destroyed or damaged; 160,000 people were left homeless.

Subsequent analysis yielded the observation that up to a quarter of the losses attributed to Andrew were attributable to construction that failed to meet codes, poor enforcement of codes, and deficiencies in the codes themselves.

In the 10 years since Andrew, building codes in Florida, Texas, the Carolinas

and other coastal states have undergone significant overhauls, many of them focused on vulnerable window openings.

Windows and doors were universally found to be the weakest building link, and their failure has been shown to lead to a domino effect that ends in catastrophic losses during major storms.

The highest priority amendment for all retrofits and new construction, according to code officials from Florida to New York, are impact-resistant windows and doors.

This continuing education section is intended to familiarize readers with the new code demands and details of a new generation of impact-resistant glass products with which to meet the new codes.

Florida Led the Change

Florida recently implemented the nation's first statewide building code. The most dramatic change: the new Florida Uniform Building Code requires approved impact-resistant glazing in windows and doors (or other protection devices).

Just a few months later, the Falls Church, Va.-based International Code Council, a body created in 1994 by officials of Building Officials and Code Officials International, Inc. (BOCA), International Conference of Building Officials (ICBO), and the Southern Building Code Congress International (SBCCI), developers of the three model codes used throughout the U.S., issued a similar mandate: windows and doors would be required to be assembled using impact-resistant glazing or shutter systems to lessen the hurricane threat.

Fourteen Texas counties also have adopted the stricter codes, and they are expected to be implemented statewide by the end of the year.

The strengthened codes are intended to improve construction techniques in order to prevent losses during natural disasters.

CONTINUING EDUCATION

Use the learning objectives below to focus your study as you read **Impact-Resistant Systems: Windows and doors take the coast by storm.**

To earn one AIA/CES Learning Unit including one hour of health safety welfare credit, answer the questions on page 191, then follow the reporting instructions on page 226 or use the Continuing Education self report form located at architecturalrecord.com.

LEARNING OBJECTIVES

At the end of this article you will be able to:

- Understand the codes that apply to hurricane and other severe weather regions
- Identify the features and benefits of a window system compared to shutters
- Know how to correctly select and specify impact-resistant window & door systems

The new impact-resistant glass, developed specifically for the Southeast—the region of the U.S. most vulnerable to hurricanes—has recently become, or soon will become, a dictate of local codes in coastal regions from Texas to New York. Manufacturers are finding architects specifying it in Kansas, Iowa and other Plains states to help combat tornado disasters.

The Case for Impact-Resistant Glass

Hurricane-force winds create tremendous pressures on a building: a 140-mph wind (a hurricane accompanied by wind of this speed would be classified a Class 4 Saffir storm), generating 80 pound per sq ft (psf) of wind load on a 4-x-8-ft window, translates into a total load of 2,560 pounds of pressure on the window. No annealed glass pane can withstand that kind of pressure.

Although hurricane winds, themselves, exert tremendous damaging pressure, a large percentage of hurricane damage is not from the wind itself, but from airborne debris that, in severe cases can include entire roofs, tree limbs, etc.

When windows fail, as a result of either wind pressure or breakage by flying debris, there is a near-immediate escalation of pressure within the structure as pressurized outside air rushes to find a low-pressure pocket and expand. The action causes tremendous lift on the roof, frequently of sufficient force to lift the roof from the house. Once exposed, interior walls and ceilings, not designed to withstand such forces, are overturned.

Building failure during Andrew, according to a 1996 study by The Johns Hopkins University, was primarily a result of negative pressure and/or induced internal pressure overloading the building envelope. Entry doors, especially French doors (and wood and metal double doors) were prone to failure. Windows, especially sliding glass doors were susceptible to failure from wind pressure and the impact of debris. (In most cases frame systems were found intact, but only because the glazing had already failed.)



During Andrew, metal gratings and shutters were severely bent, even penetrated by wind-born debris.

The use of storm shutters to protect the windows and doors requires a homeowner to physically activate the retractable systems or to engage the non-mechanical systems. One of the benefits of using an impact-resistant glazed system vs. a shutter system is the “no-worry, always-ready-to-protect” feature. Impact-resistant windows offer other advantages:

1. 24-hour protection, seven days a week. Whether home or away, the window is protecting the home. Shutters need to be closed or added before the storm.
2. If you are out of town, it may cost money for the homeowner to contract someone to put shutters up – or every single time the homeowner leaves during the storm season, the shutters will need to be put up.
3. Panel shutters or plywood take up valuable storage space when not in use.
4. Many roll-down shutters operate on electricity. If the power goes out, shutters may not be able to be put in place.
5. No unsightly shutter components are visible on the home or business.
6. If the homeowner puts up shutters or boards, when away from the home, it is evident the homeowner is absent. Security issues may arise as a result.
7. Many shutters can be labor intensive, and therefore costly, to install
8. A family remaining in the house during a storm, is not forced to be in a dark, enclosed, shuttered environment.
9. If the window were to be broken, glass tends to adhere to the interlayer. This reduces the potential for serious injury.

Often, the effect of a hurricane is not unlike an explosion. Nearly three-quarters of the injuries from the 1995 bombing of Oklahoma City’s Alfred P. Murrah Building were caused by flying glass.

Since Oklahoma City, glass manufacturers and structural engineers have worked to develop a new generation of heat-hardened and chemically treated glass, experimenting with new interlayers and completely new impact-resistant window systems, including mullions, frames and anchors.

The new impact-resistant residential glass, similar to car windshields and aircraft windows, is now making its way to the retail marketplace. Typically, the new impact-resistant laminates contain at least a .090” gauge layer of polyvinyl butyral (PVB) or a similar type interlayer sandwiched between two sheets of at minimum 1/8-in annealed glass.

WHY IMPACT-RESISTANT GLASS IS SO IMPORTANT

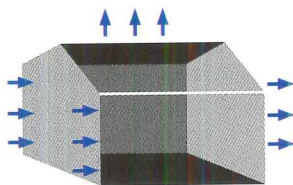

FULLY ENCLOSED BUILDING
.090” gauge and .100” gauge interlayer laminated glass windows and doors are tough. Their durable interlayer can withstand tremendous blows from flying debris, thus reducing the likelihood of an impact fracture. With reduced inward rush of air on the windward wall, the likelihood of a structure attaining a volatile internal pressure is reduced.

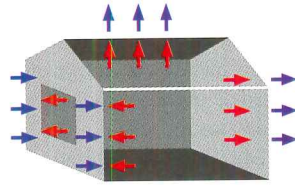

OPENING IN WINDWARD WALL
In the midst of a high-winded storm, structural openings like failed doors or windows compromise a home’s structure. When pressurized outside air rushes to find low-pressure pockets of air and expand, the force may be enough to physically blow off a roof.

When window and door loss occurred, interior damage from wind and rain intrusion was substantial. Even where structural systems were intact, many homes were uninhabitable for long periods of time because of water damage to interiors. Nearly two-thirds of all homes damaged by Andrew suffered damage to windows. The Johns Hopkins study suggests that an opening of only five percent on the windward side of a structure will allow full pressurization of the interior, exerting uplift pressure on the roof and lateral pressure against interior walls.

Storm shutters—from sheets of plywood to electric retractable systems, were shown to reduce the impact of the storm, by 30-to-50-percent, but shutters are not guaranteed to protect windows from hurricane-force winds.

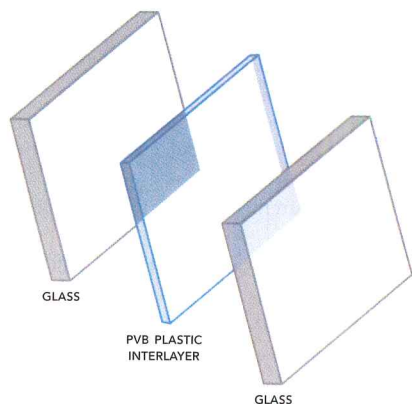

The “glass sandwich” will break upon a severe impact, but it will not allow the flying object to enter through the glass. The interlayer can withstand tremendous blows from flying debris, and will even resist the impact of a driven golf ball (Tiger drives the ball at about 140 mph). If the glass is broken, the laminate interlayer is designed to remain intact. The adhesion between the interlayer and the lites of glass keeps the broken fragments relatively intact, thus maintaining the internal pressures.

Window manufacturers have engineered systems to meet local codes still evolving in Florida, Georgia, Texas, the Carolinas, New York and other eastern states. These new protective opening systems in many cases include not only impact-resistant glass, but also corrosion resistant hardware.

Glass Alone Does Not a Defense Make

“Many different factors influence the required design load,” says the testing and certification coordinator for a major manufacturer, including the wind zone, the mean roof height, whether units are glazed within three feet of the corners of the building, the size and quantity of doors and windows being installed, etc. Please refer to additional online material for greater detail and charts.

Architects must determine design pressure needed for each window in a building, then check sizes and configurations tested by the manufacturer to ensure that the products meet the expected design pressures.

The adequacy of the engineering design and method of attachment of windows and sliding transparent doors of all types is critical to the performance of window and door systems for applications in areas subject to wind exposure. Wind loads should be adequately transferred to the supporting structure.

Some multiple wide/high combinations will require a structural mull or can be framed into a separate opening. Designers must note differences in performance levels of various glass types and select the glass make-up that meets the required pressure.

Designers should note that heat-or-chemically strengthened glass will be required for picture units or large fixed lites in order to achieve passing performance levels.

“Do not make the mistake of believing that because you order a window or door with laminated glass, that it is necessarily impact-resistant. In order for a product to be certified as impact-resistant, it must be tested in a complete window/door system. The design of the overall sash/frame greatly affects the outcome of the testing,” says the source.

Architects should look for laminated-glass systems engineered specifically to comply with coastal building codes. New code-compliant window systems feature added mass to carry the heavier weight of a laminated glass sash. Foam-filled-center weather stripping creates airtight seals. Frame corners are reinforced with structural corner keys and injected with silicone for added durability and resistance to water infiltration.

In tests conducted in accordance with ASTM E-1886 and ASTM E-1996, Metro-Dade County Protocol PA201 and PA203, SSTD 12-97 and TDI 1-98, some new laminated window systems have been shown to withstand winds up to 205 mph winds and 65 mph driving rains. In addition, laminated glass products provide nearly 100% resistance to harmful UV rays. The added protection of the interlayer gives the homeowner peace of mind in knowing that their draperies, floor coverings, furniture, etc. will not fade.

Are My Design Options Limited?

Over the past two decades, populations along high-risk coastlines have increased significantly. The population of Florida, alone, has increased by more than 50 percent since 1988.

The Oceanic and Atmospheric Administration estimates that by the year 2010, the population of Southeastern coastal areas and other hurricane-prone areas of the country (18 states are regarded as “hurricane-prone”) will have grown to 73 million people.

At the same time, Hurricane Andrew redefined the way the public and public agencies view the risk of hurricane damage to homes. The size of losses from Andrew proved that hurricane damage estimates have, historically, been seriously underestimated.

In the wake of Andrew, unprecedented code changes occurred. Those code changes, in concert with technological leaps in glass design, pushed forward-looking manufacturers to essentially recreate their entire product lines and seek certification of new hurricane-resistant systems for a residential market in which homes were growing larger and more grandiose. Some manufacturers retrofitted existing product lines and offer a limited range of certified impact-resistant products; others have created new code-compliant lines that include a full range of window types and sizes in impact-resistant glass.

The result is a new generation of window products that meet virtually all the design options available with non-laminated windows.

“There are now vast product options available in impact-resistant product lines, with a tremendous variety of custom shapes, sizes, trim and hardware options,” says a manufacturer’s representative. “The bottom line: builders will be able, in these markets, to construct virtually any look they want.”

A common characteristic to be aware of, however, is that while annealed-glass laminates are virtually distortion-free, heat-strengthened glass will exhibit some distortion due to the process of heating the glass to achieve the benefits of added strength.

It should also be noted that monolithic (non-insulated) glass, although not providing the same insulating value of a standard dual-pane insulated product, can be manufactured with a gray or bronze tint to provide added benefits for solar heat gain reduction or to meet the well-known “turtle code” now applicable in many coastal areas.





With many state and/or local codes now requiring compliance with the IECC (International Energy Code Congress) as well as the windborne debris requirements, manufacturers have scrambled to come up with a product that gives the consumer the best of both worlds.

However, this was easier said than done. In order to meet the stringent energy code requirements set forth in many coastal regions such as North and South Carolina, an insulated product is required. With the initial “push” to manufacture an impact-resistant system for the Florida market, there wasn’t a concern to provide product that met stringent insulating values. Thus, window and door manufacturers focused on the monolithic (single-pane) laminated product to meet the impact-resistant codes. This product works for Florida (where energy codes are not enforced at this time), but it does not meet the codes mandated in some other coastal areas.

The use of an approved shutter system along with an insulated window or door product meeting the design pressures required for the coastal areas does meet both the energy and windborne debris codes.

Knowing this is not always the choice of a homeowner, window and door manufacturers have worked hard to develop an impact-resistant insulated glazing system to comply with both of these codes.

Because of the larger sized units requiring thicker glass to meet the impact and cyclic tests, it was a challenge to design a glazing shelf sufficient to handle thicker laminate, an insulated glass spacer and yet another 1/8" lite of annealed or tempered glass. There is also a minimum air space required to be able to obtain the optimal energy performance; therefore manufacturers are required to redesign an existing impact-resistant system to be able to gain all of the benefits.

Another constraint was getting the insulated laminated product to withstand the intense pressure cycles required to meet the codes. The addition of a glass spacer and another lite of glass typically causes the glazing unit to “roll” while under heavy loads. This makes the use of a structural silicone critical in most applications.

As more and more jurisdictions mandate the energy requirements along with the windborne debris requirements, the need for low-e insulated impact-resistant glazing has become a key issue.

Assessing Code Compliance

The Miami-Dade protocol (PA 201, PA 203), considered the most stringent in the nation, has become the optimal standard for testing of impact-resistant glazing systems. Window systems are subjected to an impact of a nine-pound 2x4 projected at a speed of 50-ft-per-second, and are then subjected to 9,000 positive/negative pressure cycles.

This testing meets the requirements of SSTD 12-97, TDI 1-98, ASTM E1886 and ASTM E1996.

The IBC references ASTM 1886 and ASTM E 1996. BOCA and UBC fall under the IBC.

The IBC references the ASCE 7-98 standard to determine wind loads, thereby requiring a combination +/- dual-performance grade. The positive pressure required is typically lower than the negative pressure. The reason for the positive pressure being lower than the negative pressure is due mainly to the characteristics of dynamic air flow and the effect it has around a building or structure. The water performance is only required to meet the positive pressure requirement.

Certified new laminates not only meet or exceed the toughest code requirements for hurricane protection, but also offer these additional benefits:

- **Safety:** laminated glass resists penetration from accidental impact, and, if broken, glass fragments adhere to the interlayer, thereby reducing the danger of serious injury. Certified products meet CPSC, CFR 1201 and ANSI Z97.1 safety glazing standards.
- **Sound control:** the new laminates are effective in controlling sound transmission.
- **UV protection:** laminates screen out 99 percent (up to 380 nanometers) of the sun’s most damaging rays, reducing glare, fading of carpets, draperies and furnishings.
- **Security:** they protect against forced entry and resist repeated blows from hammers or thrown rocks and meet the ASTM F-1223 (Class 1) forced entry standard.

Code-approved window systems can be less expensive to install than windows protected by shutter systems—about 17 percent less expensive than windows with accordian shutters; up to 50 percent less expensive than windows with roll-up shutters.

A study conducted by Orlando, Fla.-based Associated Cost Engineers compared laminate windows with regular wood-shuttered windows. It found that a system of laminated glass (for a home in the \$100,000-\$120,000 range) cost about \$12,500 for materials and labor. Regular glass windows with roll-up shutters cost more than \$25,000, according to the study, and regular glass windows with accordian shutters cost nearly \$16,000. (The study was based on a theoretical, code-approved model home in Dade County with 1,632 sq. ft. of living area.)

The Threat Is Growing

The risk of property damage and loss in hazard-prone areas grows along with population, and as noted earlier, coastal populations are on the rise.

Florida, the state most at risk from hurricanes, accounts for the largest share of insured coastal property exposure. From 1988 to 1993, the value of insured property in Florida went from \$565.8 billion to \$871.7 billion and at the current rate of growth will soon surpass \$1 trillion, according to the 1996 John Hopkins study.

The physical properties of impact-resistant glass with a .090-in PVB interlayer are as follows:

- Refractive Index: 1.48
- Visible light transmittance, clear: 0.88
- Shading coefficient, clear: 0.88
- UV Screening, up to 380 nm: 0.99
- Solar transmittance: 0.69
- Solar heat gain coefficient: 0.75
- Relative heat gain: 189

While one does not usually think of New York as a state exposed to hurricanes, Long Island is a highly exposed region. Coastal property exposure for New York increased from \$301.7 billion to \$595.6 billion between 1988 and 1993.

Concurrent with population increases in hazard-prone areas, there is evidence that the future will bring more intense hurricanes (Saffir-Simpson Categories 3-5) In the wake of Andrew, researcher and forecaster William Gray said in a Time magazine interview "We're going to see hurricane damage like we've never seen it before."

Indeed, there is strong evidence that intense hurricane formation is cyclic, and that we are entering a high-incidence swing of that cycle.

Climate studies, Gray says, indicate we are returning to a period of greater African rainfall, which may cause a return to the more active hurricane seasons typical of the 1940s and 1950s, when 10 major hurricanes struck the continental U.S.

In addition to a greater number of intense Atlantic hurricanes as a result of the rainfall cycle, there is growing concern that global climate may be changing in ways that could increase hurricane frequency and intensity.

We may, however, be able to reduce the level of damage resulting from major storms. Architects now have the tools to combat hurricane-force winds, and they need not sacrifice warmth and clarity of vision to do so.

Today's wind-borne debris resistant systems offer security and attractiveness. Now, you can have both. ■

Click for Additional Required Reading

As part of this CES learning activity, you are required to read some additional material. Some of the test questions below will relate to the additional reading material. Go to archrecord.construction.com/resources/conteduc/ to access the material online. To obtain a faxed copy, contact Corinne Liske at 800-222-2995 ext. 3716 or cliske@weathershield.com.

Learning Objectives

At the end of this article you will be able to:

- Understand the codes that apply to hurricane and other severe weather regions
- Identify the features and benefits of a window system compared to shutters
- Know how to correctly select and specify impact-resistant window & door systems

Instructions

Refer to the learning objectives above. Complete the questions below. Go to the self reporting form on page 226. Follow the reporting instructions, answer the test questions and submit the form. Or use the Continuing Education self report form on *Record's* website—architecturalrecord.com—to receive one AIA/CES Learning Unit including one hour of health safety welfare credit.

Questions

- Q: 1. Analysis of Hurricane Andrew yield that up to how much of the losses were attributable to inadequate construction codes.
- A: a. 1/4
b. 1/3
c. 1/2
d. 2/3
- Q: 2. In studies, what was shown to be the weakest building link in a hurricane:
- A: a. Windows and doors
b. Roof structure
c. Interior walls
- Q: 3. A large percentage of hurricane damage is not from the wind itself, but from
- A: a. Driving rain
b. Air pressure
c. Windborne debris
- Q: 4. The action causes tremendous lift on the roof is:
- A: a. Pressurized outside air rushing in to find a low-pressure pocket and expanding
b. High winds blowing up and through building
c. Pressurized inside air rushing out to find a low-pressure pocket and accelerating

- Q: 5. Even an opening of only ___ percent on the windward side of a structure will allow full pressurization of the interior, exerting uplift pressure on the roof and lateral pressure against interior walls.
- A: a. 5 %
b. 10 %
c. 15 %
- Q: 6. The new impact-resistant laminates contain a .090" layer of _____ sandwiched between two sheets of at minimum 1/8 in. annealed glass.
- A: a. Polyisocyanurate
b. Polyurethane
c. Polyvinyl butyral
d. Polycarbonates
- Q: 7. The sash/frame must be included in the testing of a product to be certified as an impact-resistant window door system.
- A: a. True
b. False
- Q: 8. Code approved window systems can be about ____% less expensive than windows with accordian shutters.
- A: a. 12
b. 17
c. 27
d. 32
- Q: 9. Category 4 hurricanes can cause "extreme" damage with winds at:
- A: a. 111 – 130 mph
b. 131 – 155 mph
c. Greater than 155 mph
- Q: 10. When determining exposure categories, shorelines in hurricane prone regions are included in which category:
- A: a. Exposure A
b. Exposure B
c. Exposure C
d. Exposure D



Weather Shield
Windows & Doors

Weather Shield Windows & Doors

www.weathershield.com

800-477-6808

CIRCLE 109 ON READER SERVICE CARD

OR GO TO WWW.LEADNET.COM/PUBS/MHAR.HTML

THE INSIDE ADVANTAGE



insideadvantage.com

KitchenAid brand.
In a word,
Legendary.



“KitchenAid® Pro Line™ Series appliances fit our home design and our passion for cooking.”

Combining legendary performance with stunning good looks, KitchenAid brand appliances stir the souls of homeowners who are passionate about their cooking and entertaining.

Let KitchenAid brand spice up your kitchen designs.

800-253-3977.

KitchenAid®
HOME APPLIANCES

POWERFUL BRANDS • INNOVATIVE PRODUCTS
CONSUMER INSIGHT • TARGETED SERVICES

CIRCLE 110 ON READER SERVICE CARD
OR GO TO WWW.LEADNET.COM/PUBS/MHAR.HTML

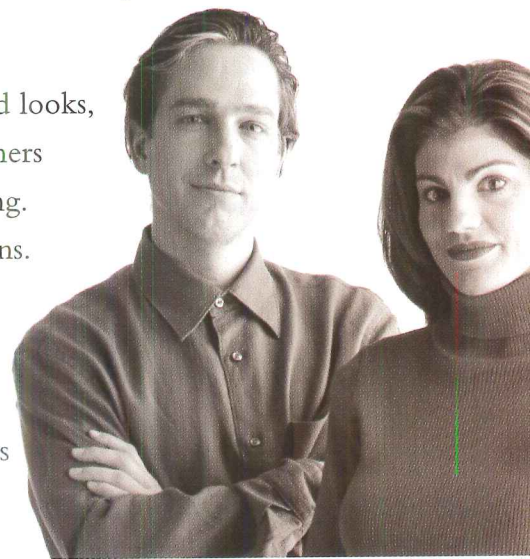



WHIRLPOOL CORPORATION
PRESENTS

The Greening of "White Goods": Environmental considerations when specifying appliances

CONTINUING EDUCATION

Use the learning objectives below to focus study as you read **The Greening of "White Goods": Environmental considerations when specifying appliances**. To earn one AIA/CES Learning Unit, answer the questions on page 197, then follow the reporting instructions on page 224 or go to the Continuing Education section on archrecord.construction.com and follow the reporting instructions.

LEARNING OBJECTIVES

After reading this article, you should be able to:

- Describe the contribution of energy-efficient appliances in the goal of sustainable architecture.
- Explain the driving forces behind the development of energy-efficient appliances.
- Compare appliances using the life-cycle cost formula.

Recent indicators suggest that energy-efficiency is now a preference for consumers when buying appliances. This major shift in attitude may fluctuate as the availability and cost of energy resources do. It's more likely, though, that this reflects a much deeper cultural understanding of the need and benefits of conservation in all aspects of home living. And, too, it encourages manufacturers of appliances and architects, interior designers, and homebuilders who specify appliances to consider the implications of sustainable architecture.

Look at the results of two recent studies. Primen, an energy market intelligence company in Madison, Wis., surveyed 500 households in 2001 and found that energy-efficiency replaced price as the top appliance-purchasing consideration in all regions of the U.S.

A recent survey of new homebuyers by the Cahners Residential Group found 89 percent willing to spend additional money on energy efficiency and other environmentally friendly upgrades. Of those surveyed, 28 percent indicated a willingness to spend an extra \$2,500 and 27 percent up to an extra \$5,000. Even more surprising, energy-efficiency was rated by 87 percent as the most important upgrade to make.

For any environmentally concerned prognosticator this consumer trend is extremely heartening. The potential energy-savings are huge. Think of it this way. The 1999 Census counted 120 million households; by 2010, the Census predicts 135 million. The Association of Home Appliance Manufacturers (AHAM) suggests that each household has a refrigerator and range. More than 90 percent own clothes washers and dryers. Many have dishwashers, microwave ovens, freezers, and dehumidifiers. The typical life of these appliances can range from 10 to 18 years, so replacements are staggered. So, obviously, energy savings vary with each new appliance, but it's astounding to consider that the annual operating costs of refrigerators built to meet current Department of Energy (DOE) standards are 60 percent less than a unit produced in 1980. Consider also the resource potential that

could be tapped in recycling. Discarded appliances are second only to used automobiles as a source of recycled metals, particularly steel. These figures represent a tremendous amount of embodied resources that otherwise would wind up in landfill. AHAM reports that U.S. manufacturers ship nearly 54 million major home appliances annually.

The concept of “green” architecture conjures up wide-flung ideas such as daylighting, passive solar designs, natural ventilation systems, geothermal heat pumps, green roofs, and much more. Solutions in the appliance category may be less daunting. As defined in 1987 by the United Nations World Commission on Environment and Development, sustainable design “meets the needs of the present without compromising the ability of future generations to meet their own needs.” A close examination of the goals of sustainable architecture suggests that the pursuit of energy-efficient appliances can make a large contribution.

Four key areas of sustainability, as relates to appliances, are:

- Energy consumption — not only how much energy a product may use, but also the energy consumed to produce it.
- Recycled content — recycled in terms of how much recycled material goes into the product and how much is taken out.
- Life-cycle costs — what is the cost/value relationship? Is the extra energy or environmental savings really worth a sustainability driven specification and higher initial cost for building components?
- Quality of life — does the product enhance the quality of life beyond energy savings?

Energy Consumption

A major force behind development and availability of energy-efficient appliances is the federal government’s ENERGY STAR® program. In 1992, the Environmental Protection Agency (EPA) introduced ENERGY STAR as a voluntary labeling program designed to identify and promote energy-efficient products in an effort to reduce greenhouse gas emissions. Computers and monitors were the first labeled products, followed by additional office equipment products and residential heating and cooling equipment. In 1996, EPA partnered with DOE to promote the ENERGY STAR label on major appliances, lighting equipment, home electronics, and more. ENERGY STAR consists of 8,000 private and public sector organizations and guides more than 40 product categories.

It should be noted that government standards have also promoted the development of energy efficient appliances. In 1987, Congress passed the National Conservation Act, under which DOE issued the first efficiency standards for 12 types of appliances in 1988 and 1990. More recently new federal minimum efficiency standards were issued for refrigerators in 2001. And in 2004, clothes washers will have to meet new federal minimum efficiency standards. Participants in the ENERGY STAR program have, however, designed appliances that surpass these efficiency standards. For example, an ENERGY STAR rated appliance reported meeting the following qualifications:

- Clothes washers — 50 percent more efficient than minimum federal government standards and use 30 percent to 50 percent less water per load and offer better water extraction, which means less dryer time.
- Dishwashers — at least 25 percent more efficient than minimum federal government standards. They have washing systems that eliminate pre-rinsing, and less energy is used to heat the water that cleans the dishes.
- Central air conditioners — approximately 20 percent more efficient than minimum federal efficiency standards.

Recycled Content

Major home appliances, often referred to collectively as “white goods,” have long lives, typically 10 to 18 years. When the useful life as an appliance is over, the materials are still valuable, particularly the steel for scrap. Steel is the most abundant recyclable component in appliances. Other recyclable materials include metals like aluminum, copper, plastics, and chlorofluorocarbon (CFC) refrigerants.

Scrap steel can be processed and repeatedly remelted to manufacture new products. According to the Institute of Scrap Recycling Industries, Inc., more than half of all the steel produced in the U.S. today is made from recycled material. The same steel products can be manufactured from iron ore, recycled scrap, or a

combination or both, and provide identical performance. Once again consider the numbers. The Steel Recycling Institute reported 45 million white goods recycled or disposed of in 1996. At that time, the steel from major home appliances made up about 10 percent of the total recycled steel scrap.

It’s also interesting to note that chlorofluorocarbons (CFCs) are a recyclable material of obsolete refrigerators and freezers. Although the Clean Air Act Amendments of 1990 ban the manufacture of CFCs after 1994, they can still be legally recovered and used to maintain and repair existing refrigerators, freezers, and air conditioners.

Life-Cycle Costs

Evaluating the life-cycle cost when specifying a building material is not a new exercise for the designer. The upfront costs of using a certain product chosen for the purposes of energy-efficiency are amortized against the long-term energy savings. It has been more difficult for consumers to grasp that concept in a buy now, use now society. The shortsighted consumer might say, “I want a 100 percent return on my investment in an environmental product upgrade in five years (the average number of years a homeowner occupies a house).” This consumer might balk at paying anything extra for an appliance for less than a five-year payback on the upgrade. A more holistic view would be based on the appliance’s projected life, which may be as long as 15 years. So then the question might be, “What is the best product choice to maximize the return on investment vs. initial cost, not only in monetary terms but also in sustainability achieved?”

Lifecycle cost formula:

$$\text{Sustainability Upgrade Cost} \leq \frac{\text{Energy-Savings Cost Over Lifespan of the Product}}{\text{Lifespan of the Product}} + \text{Value of Environmental Stewardship Through Sustainable Design}$$

Perhaps, though, the message is getting through. As early as 1992, *Better Homes and Gardens* published the following advice: “Add up the figures and it’s shocking. The sticker price is only a small part of the cost of any appliance. The energy you use — electricity, natural gas, or heating oil — over the life an appliance often costs double or triple the retail price. And wasted energy creates needless pollution: smog, greenhouse gases, acid rain, and nuclear waste. By adding energy efficiency to the checklist of features to shop for on your next appliance purchase, you can save money and help clean up the environment. A house with the most efficient appliances could save up to \$5,000 over 20 years.”

Quality of Life

Look beyond just energy-efficiency and consider quality of life issues. A few issues to consider are:

- Does a product help homebuyers increase productivity?
- Does a product increase comfort — for example, air quality, or noise reduction?
- Can a product address the temporal and physical limitations that are becoming more important to aging adults through universal design?
- Does a product recapture more time to do other things, including the enjoyment of the natural environment?

“Green Design” Considerations

Following is a list of topics to inquire about as you begin evaluating and comparing appliance specifications for sustainability:

- Water Usage
- Energy Usage
- Use of Recycled Content
- Fossil Fuel Emissions
- Use of Chemicals
- Post-Use Recycling
- Compliance beyond ENERGY STAR minimum standards
- Corporate commitment to sustainability

Energy Consumption

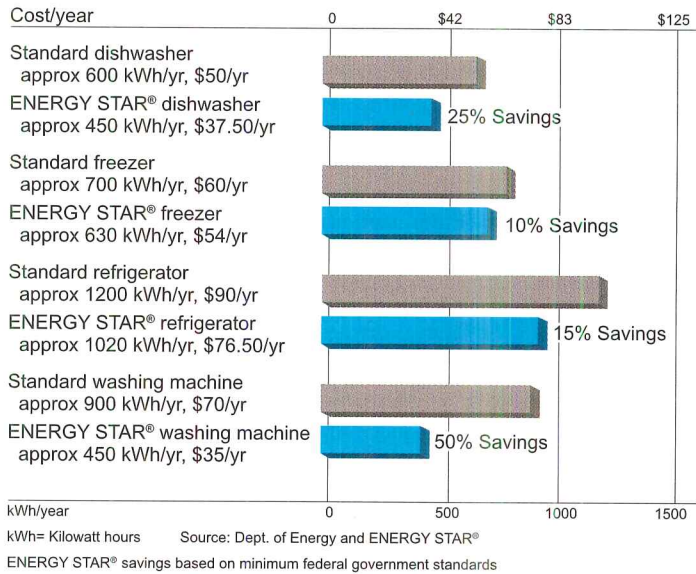

Consider the thoughts of architect Dennis Wedlick in his foreword to the book on eco-houses entitled *Hot Dirt Cool Straw*. Over the last four decades, designers and builders have experimented, and succeeded, in producing excellent examples of new methods of construction that could be classified as environmentally friendly. Today, we realize that to be truly sustainable, it is not enough to imagine methods of minimizing damage to the environment; instead the results must have a positive impact on it. In other words, the construction of a new house needs to provide a net improvement for the environment, to offer more than if no construction took place. The repurposing of the time saved using more efficient appliances in a higher and better use can be instrumental in achieving this net improvement.

Designing Energy-Efficient Appliances

New technologies to meet more stringent efficiency standards have emerged and will continue to do so, although bringing radically new developments products to the market is no simple task. In 1993, for example, a consortium of 24 utilities challenged manufacturers to design a refrigerator that would be as much as 50 percent more efficient than current-day models — and free of ozone-ravaging CFCs. The contest spurred manufacturers to put their energy-saving technologies and ideas into production. Since then the designs of many of these companies have progressed even further.

In 1997, DOE's Oak Ridge (Tenn.) National Laboratory in a cooperative R&D agreement with AHAM's Appliance Research Consortium unveiled the "Fridge of the Future" prototype. The concept here was to take a standard 20 cubic foot refrigerator with a freezer on top and slice its energy consumption in half, from 2 kilowatts per day to less than 1 kilowatt per day. Its technology included:

- Vacuum insulation panels used around the freezer section to reduce heat transfer.
- Polyurethane foam added to the doors, doubling insulation thickness.
- Replacing three motors operating on alternative current to drive two fans and the compressor with three direct current, electrically commutated motors.
- Replacing the automatic defrost control, which daily removed ice from refrigerant coils to improve heat transfer, with adaptive coils. It relies on fuzzy logic and sensors to make sure defrosting occurs only when needed, depending on humidity and number of door openings.

New engineering concepts in clothes washing and dishwashing have led to significant savings in energy and water usage. Manufacturers report that front-loading clothes washers, which are more commonly used in Europe, save thousands of gallons of water each year. One model boasts 67 percent energy savings and 68 percent water savings compared with conventional units, while another promises 50 percent energy reduction and up to 10,500 gallons of water saved per year. And although front-loading (also known as horizontal-axis) machines are typically considered most efficient, top-loading machines are now being equipped with sensors that detect the amount of dirt and the size of the load and adjust water levels accordingly. Some decrease wash time without decreasing cleaning. Several dishwasher models also conserve water through dirt sensors that adjust cycle water levels. The overall message is that energy and water conservation do not compromise performance.

A newly introduced product category is the clothes vitalizing system, which smoothes wrinkles and helps remove odors in clothing, thus reducing the number of trips necessary to the dry cleaners. And the first washer that washes wool in a machine with water was certified by The Woolmark Company. Other important factors are low-noise requirements and longevity promises.

Architect's Evaluation

When a consumer turns to an architect for help in evaluating, comparing and specifying home appliances that are environmentally friendly the following questions will provide insight:

- *What is the energy consumption — both in terms of how much energy it uses, and all the energy that goes into making the product?*
- *What about recycled content?*
- *How long will the product last?*
- *How will the product contribute to my client's quality of life?*
- *Ultimately, what is the overall payback, both monetarily and in terms of environmental stewardship?*

There will still be choices to make, weighing costs against features and benefits, but at least the opportunities to go eco-friendly in appliances are growing and providing architects with better options for their clients.



A front-loading washer is just one way families can save energy and water doing household chores. One model is reported to save 67 percent energy savings and 68 percent water savings compared to conventional washers.

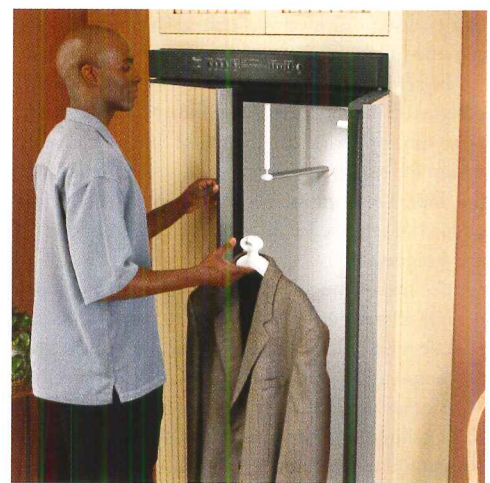

To save energy and time by reducing the number of trips to the dry cleaners, many homeowners are installing a clothes vitalizing system that smoothes away wrinkles and helps remove odors in clothing.

CASE STUDIES

CONSIDER THE FOLLOWING EXAMPLES OF ARCHITECTS SPECIFYING HOME APPLIANCES:

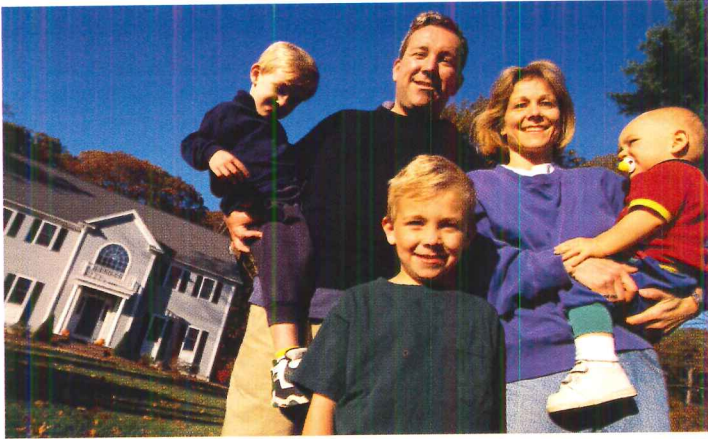

The first project involved a new residential design for a young family. The family chose to build a new house in a golf community setting, yet in a development approved by the Audubon Society for its eco-sensitive environment. In this household, the father worked, the mother was a homemaker and cooking and entertaining was of great importance to her, as was efficiency. She very conscientiously recycled as much of the family's consumables as possible. The architect presented the life-cycle cost formula: that the upgrade cost of sustainability (the extra costs associated with an energy efficient product) would far outweigh the ultimate energy savings over the lifespan of the product plus the extra value of their stewardship as contributors toward the goals of sustainable design. In simpler words, you may spend more up front to save more later and become a friend of the environment.

For this family's home, the architect recommended an ENERGY STAR-labeled dishwasher, refrigerator, and clothes washer. The reasons were obvious.

Dishwasher. The ENERGY STAR-qualified models reportedly save in energy and water usage. These dishwashers:

- Use 25 percent less energy than the federal minimal standard for energy consumption.
- Save approximately \$30 a year on energy costs compared to older models.
- Save approximately \$300 over a lifetime — twice the cost of the sustainability upgrade cost.

The family was pleasantly surprised that the specified dishwasher was even more eco-friendly than anticipated; when in operation it was extremely quiet (the typical noise level was reduced), which allowed for other simultaneous activities in the kitchen, such as television viewing.

Refrigerator. The refrigerator models labeled ENERGY STAR are designed to be more efficient while providing more cubic feet, and at the same time better extend the life of the food. One example of a change in design for energy efficiency is the placement of the water/ice component in the door. This minimizes the amount of energy lost when the refrigerator is opened to retrieve ice or water. Overall ENERGY STAR-labeled refrigerators are designed to:

- Use half as much energy as a 10-year-old model.
- Use 40 percent less energy than conventional models sold in 2001.
- Use high-efficiency compressors, improved insulation, and a more precise temperature and defrost mechanisms to improve energy efficiency.

Clothes washer. The ENERGY STAR label can translate to the use of 18 to 25 gallons of water consumed compared to 40 gallons used by a standard machine. For an average family, the annual savings are huge: two loads per day X 365 days per year = 700 loads per year X 20 gallons saved = 14,000 gallons per year. Some energy efficient washers detect the amount of dirt and the size of the load and adjust the water accordingly.

The second specification example involves the design of a room added to a garage of a house in an historic district. The owner is a couple, each of whom has a professional career and likes to lead an active outdoors life in their free time. The addition was to contain a laundry area, in which were placed new appliances that could add efficiency to the couple's lifestyle as well as save energy and water consumption. The appliances specified here included a washer/dryer and two relatively new categories — a clothes vitalizing system and clothes drying cabinet.

Washer/dryer. Very popular in Europe, front-loading washers are designed to consume less water, can handle greater capacity, and are considered to be more gentle on clothes. An ENERGY STAR-label front-loading washer is designed to use 76 percent less energy and 69 percent less water than the traditional top-loading washer. The washer and dryer feature a matched cycle time to economize on space needed for staging laundry.

Clothes vitalizing system. Avoiding trips to the dry cleaners yet having fresh, clean clothes to wear is a pleasure — and an efficiency. The system smoothes wrinkles and helps remove odors in clothing — and saves wear and tear on clothing.

Clothes drying cabinet. The drying cabinet dries outerwear and shoes moistened by inclement weather as well as delicate items. This appliance interested our couple, who often went jogging in rainy weather.

Higher efficiency in appliances doesn't need to come at the cost of lost aesthetics. In fact, much emphasis has been placed on the appearance of energy-efficient appliances. The dominant aesthetic is slick, high-tech. Stainless steel is very popular as well as a new generation of virtually maintenance-free metallic finishes. Dishwashers and refrigerators are often fronted in wood panels that match kitchen cabinets. Ovens can be installed separately from stove tops, allowing for more creative kitchen designs. Operating panels are more discretely integrated in the overall appliance design creating a softer image.

There can be no doubt that in the future the drive toward energy efficiency will continue and increase. Consumer interest is growing. Government standards may tighten, but in the meantime, manufacturers will pursue even greater savings. Architects can join in this contribution to sustainable design by considering the specification of energy-efficient appliances.



Click for Additional Required Reading: The article continues online at archrecord.construction.com/resources/conteduc/. To receive AIA/CES credit, you are required to read this additional text. The quiz questions below include information from this online reading. To receive a faxed copy of the material, contact Mark R. Johnson, FAIA, AIBD, e-mail Mark_R_Johnson@whirlpool.com.

 AIA/ARCHITECTURAL RECORD
CONTINUING EDUCATION Series
LEARNING OBJECTIVES

After reading this article, you should be able to:

- Describe the contribution of energy-efficient appliances in the goal of sustainable architecture.
- Explain the driving forces behind the development of energy-efficient appliances.
- Compare appliances using the life-cycle cost formula.

INSTRUCTIONS

Refer to the learning objectives above. Complete the questions below. Go to the self report form on page 224. Follow the reporting instructions, answer the test questions and submit the form. Or use the Continuing Education self report form on *Record's* website—archrecord.construction.com—to receive one AIA/CES Learning Unit.

QUESTIONS

1. In recent studies when purchasing appliances, consumers rated energy-efficiency as:
 - a. the most important upgrade.
 - b. important but not worth the extra cost.
 - c. somewhat important.
 - d. not important.
2. When were the first federal efficiency standards issues by the Department of Energy (DOE)?
 - a. 1964
 - b. 1975
 - c. 1984
 - d. 1988
3. Manufacturers reported that some clothes washers labeled in the ENERGY STAR program were how many percentage points more efficient than federal minimal standards?
 - a. 20 percent
 - b. 30 percent
 - c. 50 percent
 - d. 60 percent
4. What is the typical life expectancy of “white goods”?
 - a. 2–9 years
 - b. 10–18 years
 - c. 1–5 years
 - d. 7–11 years
5. How many “white goods” were reportedly disposed of in 1996?
 - a. 45 million
 - b. 30 million
 - c. 45,000
 - d. 3,000
6. The concept of life-cycle cost analysis is generally unfamiliar to consumers.
 - a. true
 - b. false
7. The purchase of energy-efficient appliances can affect quality of life.
 - a. true
 - b. false
8. If the U.S. Census predicts 135 million households by 2010, how many will have refrigerators and ranges, according to the Association of Home Appliance Manufacturers?
 - a. 100 million
 - b. 110 million
 - c. 120 million
 - d. 135 million
9. What material was added as insulation to increase the insulation value of the doors of the DOE's Fridge of the Year?
 - a. rubber
 - b. paper-wrap
 - c. plastic
 - d. polyurethane foam
10. What is a useful formula for evaluating the life-cycle cost of energy-efficient appliances?
 - a. Sustainability Upgrade Cost \leq Energy Savings Cost over Product Lifespan \div Average Years of Use
 - b. Sustainability Upgrade Cost \leq Energy Savings Cost over Product Lifespan \times Time Value of Money
 - c. Sustainability Upgrade Cost \leq Energy Savings Cost over Product Lifespan + Value of Environmental Stewardship through Sustainable Design
 - d. Sustainability Upgrade Cost \leq Energy Savings Cost over Product Lifespan – Product Initial Cost

ABOUT WHIRLPOOL CORPORATION

Whirlpool Corporation is the world's largest manufacturer and marketer of major home appliances. Headquartered in Benton Harbor, Mich., the company manufactures in 13 countries and markets products in more than 170 countries.

Whirlpool Corporation's longstanding partnership with the Environmental Protection Agency (EPA) and the Department of Energy (DOE) was recently highlighted when Whirlpool received its fifth ENERGY STAR Partner of the Year award. This recognition is largely attributable to Whirlpool's accomplishment in manufacturing more ENERGY STAR qualified home appliances than any other appliance manufacturer. Whirlpool took its leadership to a new level in 2003 by becoming the first major appliance company to announce a global greenhouse gas reduction target that will be achieved in substantial part through the indirect emission reduction effect of producing ENERGY STAR qualified appliances. This reduction is equivalent to eliminating the carbon emissions from 10 million cars annually.

With a variety of Whirlpool®, KitchenAid® and Gladiator™ Garage Works brand products to choose from, design and building professionals can create homes of distinction using appliances that complement clients' individual lifestyles.

To meet the needs of the building and design industry, Whirlpool Corporation developed a single source of contact for all of its products and services – The Inside Advantage™. This program leverages Whirlpool's powerful brands, innovative products, consumer insight and targeted services. The Inside Advantage – a unique collaborative environment that helps design and building professionals research and specify products and meet their continuing education needs while providing greater assistance to clients throughout the building process.

For more information about Whirlpool Corporation and The Inside Advantage – visit www.insideadvantage.com or contact 1-800-253-3977.



KitchenAid
HOME APPLIANCES



CIRCLE 111 ON READER SERVICE CARD OR
GO TO WWW.LEADNET.COM/PUBS/MHAR.HTML

800-253-3977 / www.insideadvantage.com



THE AMERICAN INSTITUTE OF ARCHITECTS

Learn | Celebrate | Dream

THE AIA 2004 NATIONAL CONVENTION AND DESIGN EXPOSITION
McCORMICK PLACE | JUNE 10-12, 2004



Barbara Karant (ASMP)



David B. Seidle (ASMP)

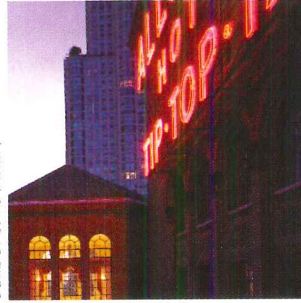

Barbara Karant (ASMP)



Mark Sagal (ASMP)



Erica Vah Threinen (ASMP)



Barbara Karant (ASMP)

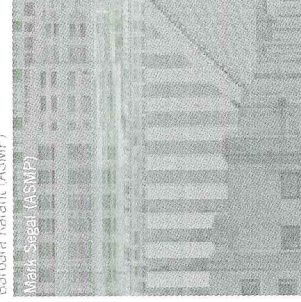

Mark Sagal (ASMP)

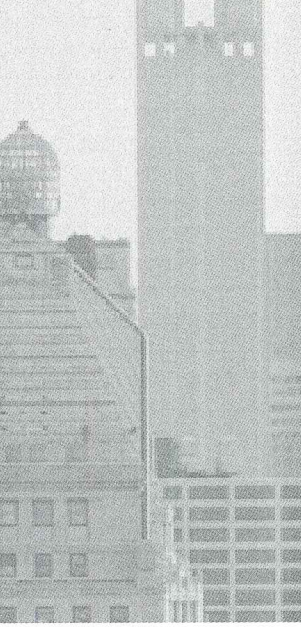

CHICAGO
4

- > Satisfy your membership education requirements—in one place—in just four days.
- > Choose from more than 150 continuing education programs, over 40 tours of Chicago, and 50 special events.
- > Visit more than 700 exhibitors showcasing leading-edge products, services, and technologies at Expo2004.
- > Register before May 14, 2004, and get a substantial discount on the registration fee... PLUS your badge and tickets will be mailed to you in advance! If you're a new AIA Member, you might be eligible for complimentary convention registration!

Register online at www.aia.org

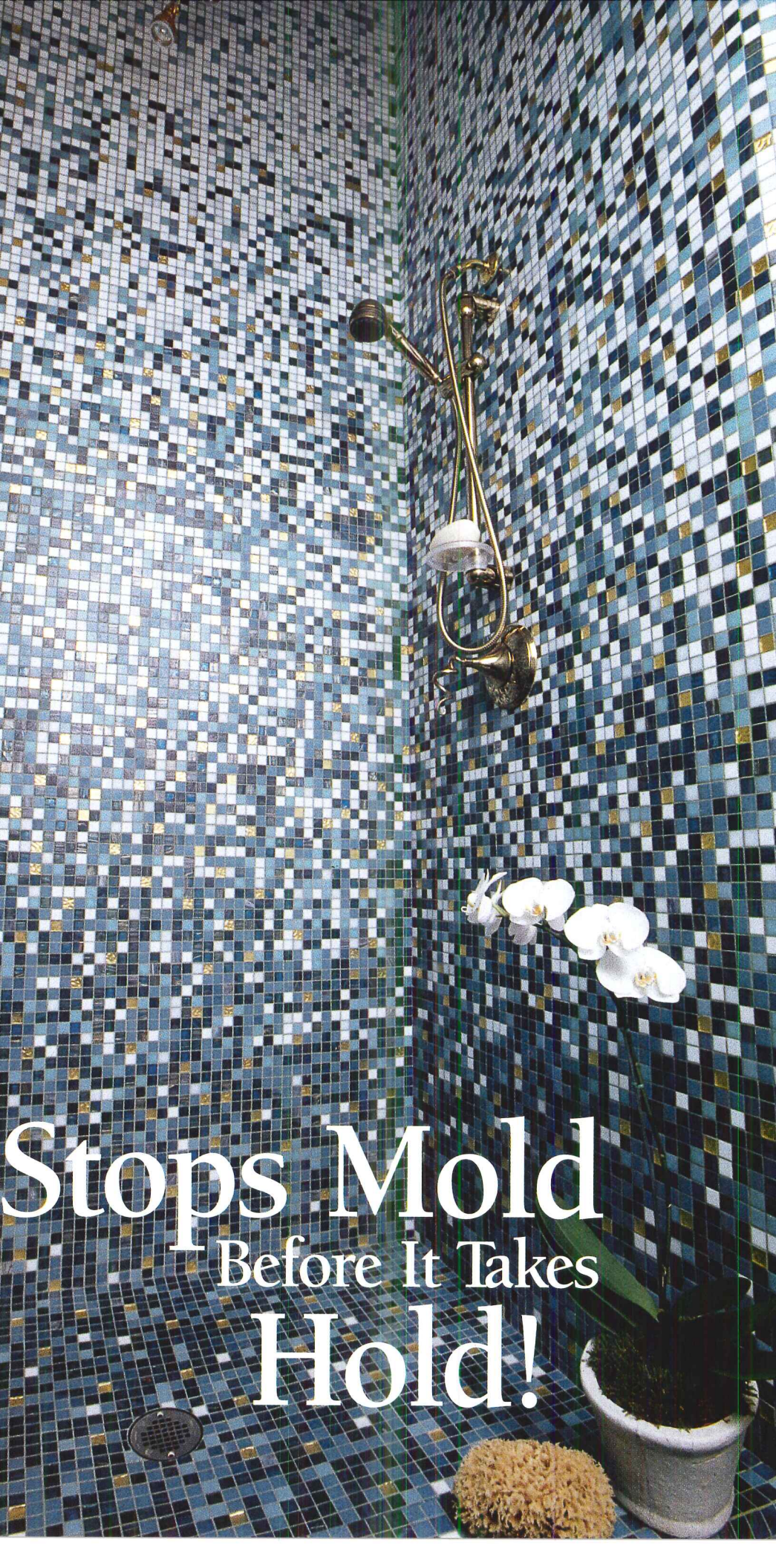

**Stops Mold
Before It Takes
Hold!**



LATICRETE®

9235

Waterproofing
Membrane
now with



Mold requires three things to grow: moisture, organic material and darkness. Many wall structures contain organic matter and are dark. LATICRETE 9235 Waterproofing Membrane prevents moisture penetration in wet areas and breaks the cycle of mold growth before it can start.



**NEW...
20% MORE
Coverage
per Unit!**

- Prevents water damage
- IAPMO approved for shower pans, pools and spas
- Applies like paint
- Thin and load-bearing
- Ready to tile the same day
- A component of the LATICRETE Systems Warranty*

To receive your
FREE LATICRETE 9235
Waterproofing Membrane
Swatch Sample call
800-243-4788, Ext. 625.

Log on to www.laticrete.com for
complete information.



LATICRETE INTERNATIONAL, INC.
(800) 243-4788, EXT. 625 • www.laticrete.com
©2003 LATICRETE INTERNATIONAL, INC. LATICRETE, LATAPOXY
and the  logo are registered trademarks of LATICRETE
INTERNATIONAL, INC.

*Consult DS 230.12 for full details.
A#1154 AR Rev. 6/03

no grout

durable

appealing

affordable

AS TILE AND MARBLE CHECK OUT, A MORE

SURFACE CHECKS IN.

Introducing DuPont™ Bath Surfaces: An Advanced Cast-Polymer Product from DuPont

Now your property can feature bathrooms that work beautifully and look even better. New DuPont™ Bath Surfaces outperform ceramic tile for virtually the same cost. That's because they feature a design that has no grout lines, so they're less expensive to install and easier to maintain. Plus, the nonporous surface and lack of grout makes the growth of mold and mildew less likely. And any damage from stains and scratches can be easily repaired because they're renewable with little effort. Best of all, DuPont™ Bath Surfaces are available in tub and shower surrounds, vanity tops, ADA-compliant showers and shower pans in 10 stylish colors to match your décor.

For more information, visit www.bathsurfaces.dupont.com, or call 1-800-436-6072.

Another great product from DuPont Surfaces, the makers of DuPont™ Corian® solid surfaces and DuPont™ Zodiaq® quartz surfaces.

CIRCLE 114 ON READER SERVICE CARD OR GO TO WWW.LEADNET.COM/PUBS/MHAR.HTML

DuPont™
BATH
SURFACES



The miracles of science™

Products

Doors & Windows

While most of the **door and window** offerings reviewed this month are for the residential market, there are a few notable commercial offerings, including an **aluminum door and window system** now available in the U.S. Building code issues, energy efficiency, and low maintenance remain hot topics. *Rita F. Catinella*

Concept home showcases the potential of windows beyond the traditional expectations

Andersen Windows' 6,000-square-foot, four bedroom concept project—the Andersen “inHOME”—serves as a test lab for new window technologies and a showcase for windows that perform beyond the traditional expectations of providing light, vision, and ventilation. Designed by architect Michael Plautz, AIA, principal of Minneapolis-based RSP Architects, the home is anchored on a rocky ridge overlooking the mountain slopes of Park City, Utah, site of the annual Sundance Film Festival.

The project team took a window-centric approach, integrating window systems into the entire design rather than treating them as mere openings in outside walls. Technology-driven window ideas integrated into the home include “switchable” electrochromic glass in

various window locations and other prototypical concepts from Andersen.

Utilizing a wide range of window sizes and shapes, the interior elevation of each wall was carefully considered as a floor plan. Each of these “wall plans” studied not only the windows’ proportion, arrangement, and view, but how they influenced each room. Interior windows extend light and views to rooms that are not located on an outside wall—for example, several of the bedrooms share views and light with more public spaces while still maintaining privacy. Windows on two or three sides of virtually every room offer the spaces a more even light level.

Serving as an organizing ele-



ment, a 4' thick stone wall runs from south to north, topped by a row of 15 clerestory windows that bring in morning sun and ventilation while dissolving the line between the roof



InHOME's switchable glass technology and use of interior windows allow for optimal light and privacy control.

and wall outside. The extensive use of indigenous rock and timber and a roofline that echoes the rise and fall of the mountains help the home blend into the dramatic surrounding landscape. Andersen Windows, Bayport, Minn. www.andersenwindows.com

CIRCLE 200



A team effort results in hundreds of custom windows for a country home

When Cincinnati-based RWA Architects was hired to design an estate-size country home in the farmland of southwest Ohio, they needed a partner to help customize 315 windows, including 242 old-style, chain-and-pulley windows that met the firm's criteria. Based on a long-term relationship with Marvin

Windows and Doors, the team provided the company with developed drawings and details and asked them to turn around a prototype of an old-style, chain-and-pulley double-hung window that incorporated mahogany species, custom simulated

divided lite (SDL) bars with unique curves, and energy efficiency. After two prototypes, the teams were satisfied with a historic-looking design that achieved a high design pressure rating. Marvin's largest residential order to date, the project required the company to create 160 CAD drawings that detailed all the parts, pieces, and processes necessary to manufacture the windows, including elevations, cross-sectional details, and glass sizes. All of the windows are made entirely of solid mahogany with custom-casing exteriors, custom-crown molding, and details such as pocket tenons. The project, still under construction, is expected to be complete next year. Marvin Windows and Doors, Warroad, Minn.

www.marvin.com **CIRCLE 201**



Heavy-duty sliding-door options

Weather Shield's new sliding patio door and French sliding door feature a standard design pressure rating of DP-35, with a DP-50 upgrade available that complies with some of the strictest building code requirements in the country. The doors feature a 1 3/4" thick jamb, approximately 25 percent heavier jamb components, an improved slider system, and a new door-channel design that guides the moving panel. Weather Shield, Medford, Wis.

www.weathershield.com **CIRCLE 202**

Marvin customized more than 315 windows for the home, including 162 operating and stationary double-hung chain-and-pulley units.



Products Doors & Windows

▼ Horseless carriage-house doors

Inspired by the doors that graced the carriage houses of fine homes past, the Classica collection of garage doors are manufactured in pinch-resistant, precision-shaped steel with carriage-house design embossments. An optional factory-installed polystyrene insulation provides an extra thermal barrier against inclement weather and reduces noise. Each door comes with heavy-duty hardware galvanized to protect against rust. Amarr Garage Doors, Winston-Salem, N.C. www.amarr.com **CIRCLE 203**

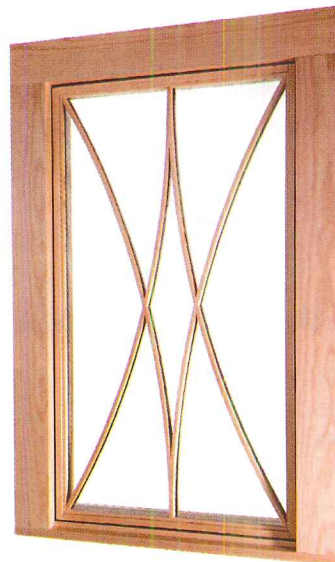

▲ Will last for decades

AuraLast wood protects wood windows and patio doors against wood decay, water absorption, and termite infestation. AuraLast's water-based-treatment process is not compromised by nail or screw holes, and results in a significant decrease (96 percent) of VOCs during production. Jeld-Wen offers a 20-year warranty against decay and/or infestation for Pozzi Custom Collection products with AuraLast. Jeld-Wen, Klamath Falls, Ore. www.jeld-wen.com **CIRCLE 205**

▼ The unseen screen

Pella offers Vivid View screens as a premium option on select Pella Designer Series and Architect Series windows. Vivid View screens are made with a patent-pending transparent screen fabric developed by W.L. Gore & Associates. The screens are less obtrusive from the exterior of the home and allow for greater airflow into and out of the home, reducing energy bills. Pella, Pella, Iowa. www.pella.com

CIRCLE 204



window systems for the North American market. Originally developed and proven in Europe, the Aluflam system is comprised of custom-extruded and -filled aluminum framing combined with a clear, wire-free glass laminate. The glass is supplied by Vetrotech Saint-Gobain of

▲ Rated aluminum systems

Aluflam has successfully completed fire testing of its aluminum door and

Auburn, Washington. Aluflam N.A., Huntington Beach, Calif. www.aluflam-usa.com **CIRCLE 206**

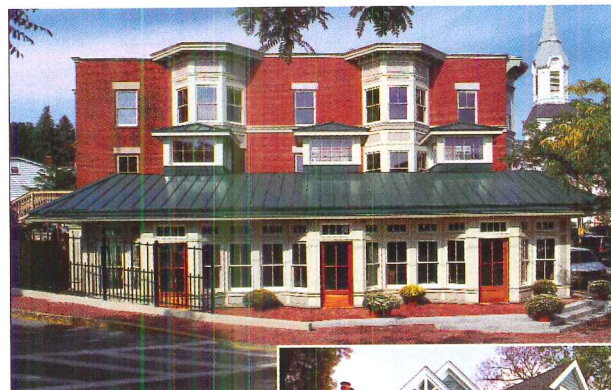

▲ VIP design awards

The winners of Vetter Window & Door's annual national design contest, the Vetter Inspired Project (VIP) Awards, include a mixed-used commercial

property in Market Square in Amesbury, Massachusetts (top) designed by Woodman Associates Architects, and a 6,000-square-foot lakeside retreat in Lake Geneva, Wisconsin, designed by McCormack & Etten Architects (above). The awards honor design excellence in projects that use Vetter windows and doors. Vetter Windows & Doors, Mosinee, Wis. www.vetterwindows.com **CIRCLE 208**



► Climate-controlling glazing

Hurd has added three new glazing options to its ComfortGlaze system. Sun Blocker is formulated to keep homes cooler in southern climates, Climate Control keeps homes warm in northern climates, and Super Sun Blocker (right) is for locations with strong or extreme sunlight. All Hurd windows feature high-performance glass from Guardian Industries. Hurd Millwork, Medford, Wis. www.hurd.com **CIRCLE 207**

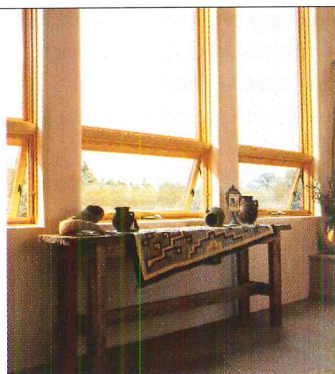

CEDIA

BRIDGING DESIGN AND TECHNOLOGY



YOUR COMPLEMENTARY, TECHNICAL PARTNER

From high-end entertainment to whole house automation, homeowners are seeking more. They want home theater, multi-room audio and video, lighting control and integrated touch panels. They want a home designed to respond to their needs for entertainment, security and privacy.

This is good news for you.

It represents opportunities for greater revenue and longer-term relationships. But, it also presents the challenges of acquiring new skills and staying abreast of rapidly evolving technologies.

That's where CEDIA can help.

From design to installation service, CEDIA members serve as your complementary, technical partner.

To find an *Electronic Lifestyles™* partner, call 800-669-5329 or visit our web site, www.cedia.org. You may e-mail CEDIA at partner@cedia.org.

CIRCLE 115 ON READER SERVICE CARD OR GO TO WWW.LEADNET.COM/PUBS/MHAR.HTML



CUSTOM
ELECTRONIC
DESIGN &
INSTALLATION
ASSOCIATION

Products Doors & Windows

▼ New windows help keep prison secure

The renovation of the 140-year-old ACI Maximum Security Prison in Cranston, Rhode Island, designed by William Kite Architects of Providence, included the replacement of 61 windows, each measuring 8' x 18'. Moduline Window Systems supplied its Signature Series windows with a 1" setback, security screens, and bullnose-profiled exterior subframe. The windows are fixed, top-hung, outswing vents, factory-glazed by Moduline with 1" insulating glass. Moduline Window Systems, Terrell, Texas. www.vistawall.com/moduline **CIRCLE 209**

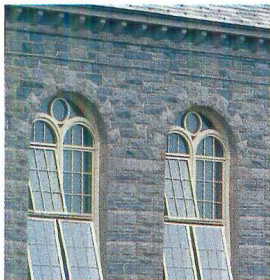

◀ Rustic-look fiberglass door

The Classic-Craft Rustic collection features the look of real wood graining, natural stained wood, authentic detailing, and the performance of Therma-Tru's fiberglass door systems. Initially available in 8' heights and 3' and 3'36" widths for today's larger entryways, the collection has been popular in the western and southwestern states. For 2004, Therma-Tru is introducing a 6'8" high door. Therma-Tru, Maumee, Ohio. www.thermatru.com **CIRCLE 210**

▶ 45-minute composite-core fire door

VT Industries offers a new 45-minute fire approval using a Structural Composite Lumber (SCL) core door. The approval is based on Intertek/Warnock Hersey Category A guidelines in accordance with the UBC standard 7-2-1997. The SCL core door meets positive pressure approval for both wood veneer and high-pressure decorative laminate-faced doors and can also be used when neutral or negative pressure doors are allowed. VT Industries, Holstein, Iowa. www.vtindustries.com **CIRCLE 211**



For more information, circle item numbers on Reader Service Card or go to www.archrecord.com, under Resources, then Reader Service.

METAL WALL PANELS

Durable Cost Effective

See for yourself!

Call today to learn more about the benefits of using metal wall panels in construction or for information on the resources MCA has available for you.

Contact the Metal Construction Association at 847/375-4718 or visit www.metalconstruction.org/wallpanels



**American
Iron and Steel
Institute**

Participating Wall Panel Manufacturers and MCA members

Alcan Composites • Alpolitic Mitsubishi Chemical America, Inc. • ATOFINA Chemicals • Alcoa Architectural Products • ATAS • Benchmark Architectural Systems • CENTRIA • Copper Sales • Foam Enterprises • Metecno-Aluma Shield • Laminators, Inc. • Metecno-API • Metl-Span • Solvay Solexis • Umicore • Valspar

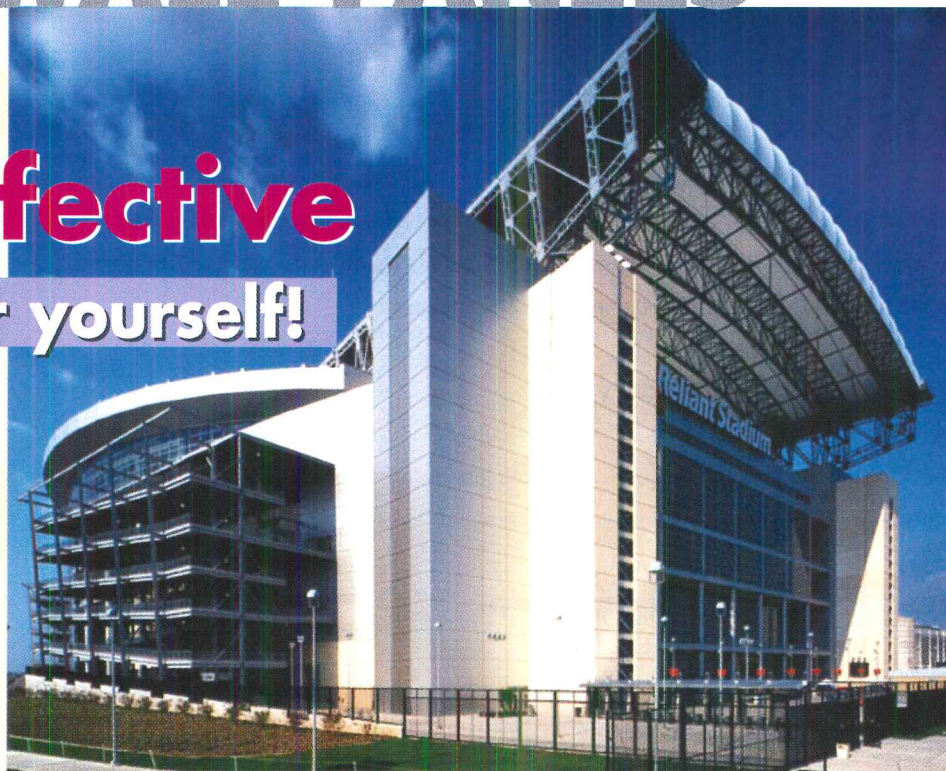

2003 MCA President's Award Winner, commercial category: Reliant Stadium, Houston, TX
Manufacturer: CENTRIA

CIRCLE 116 ON READER SERVICE CARD
OR GO TO WWW.LEADNET.COM/PUBS/MHAR.HTML

When is a wall not a wall?

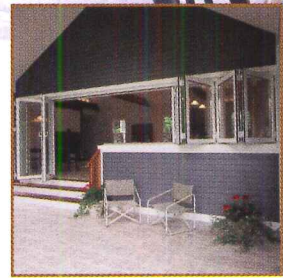

When it's a vanishing NanaWall™

Experience alfresco dining like never before when you make your windows and walls...disappear. If you can imagine it, you can create it with a NanaWall. Enjoy the best of both worlds: a room that blurs the line between indoors and outdoors and the peace of mind that comes from the security and safety of the independently tested weather-tight NanaWall.

Choose from window-sized panels, wall-height panels, or both (as shown here). Available in a full palette of colors, configurations and finishes – including durable aluminum cladding – your NanaWall is limited only by the boundaries of your imagination.

It's more than your home. It's your life. Don't close it in; open it up, with a NanaWall.

For more information call
888.411.NANA (6262)
or visit us on the web
www.nanawall.com

See us at the International Builders Show booth # S-7346

CIRCLE 117 ON READER SERVICE CARD
OR GO TO WWW.LEADNET.COM/PUBS/MHAR.HTML

NANA WALL SYSTEMS, INC.

Wide Open Spaces

Products Doors & Windows

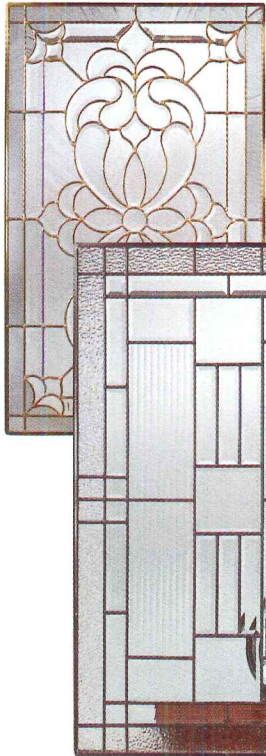

◀ Decorative glass panel designs

Peachtree Doors and Windows recently expanded the company's entry door system offerings to include new panel designs and decorative options and an improved frame and sill. The company introduced five new decorative-glass patterns, including the Bouquet (far left) and Mission (near left) patterns. Mission features clear and v-groove rectangular beveling and a granite-glass border treatment, with either zinc or the new patina caming. Including more than 100 glass pieces with curved and rectangular beveling, the Bouquet pattern features Baroque glass and clear bevels that have a gray ripple-glass border. Peachtree Doors and Windows, Gainesville, Ga. www.peachtreedoor.com **CIRCLE 212**

▶ Another grille option

Integrity Windows and Doors has introduced a two-tone, Pebble Gray grilles-between-the-glass option, in addition to its existing Stone White offering. The broader color selection enables specifiers to achieve color consistency between their grilles-between-the-glass and the window or door's exterior. On the interior, the grille bar comes in a neutral white to complement window treatments, wall coverings, and interior decor. Integrity Windows and Doors, Fargo, N.C. www.integritywindows.com **CIRCLE 213**



▲ California greening

Planned to be the greenest building developed by California State,

Sacramento's Capitol Area East End Complex needed to comply with, or exceed, the standards set by California Building Code Title 24 for energy efficiency and green buildings. To help achieve the state's goal, the design-build team integrated Wausau's energy-efficient windows and curtain wall into the facade to maximize the use of daylight. Wausau Window and Wall Systems, Minneapolis, Minn. www.wausauwindow.com **CIRCLE 214**

For more information, circle item numbers on Reader Service Card or go to www.archrecord.com, under Resources, then Reader Service.

How do you get them off your back without compromising your vision?



Invisible Structures, Inc. Can Help

Our product line can help you meet your environmental, LEED™, and aesthetic requirements while satisfying them with an economical and functional solution.

Grasspave² and Gravelpave² are the world's premier porous pavers — filtering and cleaning pollutants out of stormwater while providing strong, multipurpose surfaces. Rainstore³ is a modular and versatile subsurface chamber system — providing water harvesting/retention and limiting development area. Slopetime² beautifies as it protects slopes and channels from erosion. Draincore² is the best option for "green-roof" drainage — a more efficient and less costly solution to drainage/conveyance.

800-233-1510 • www.invisiblestructures.com

CIRCLE 118 ON READER SERVICE CARD
OR GO TO WWW.LEADNET.COM/PUBS/MHAR.HTML



PEMCO offers the broadest range of products in the door hardware manufacturing market!

- THRESHOLDS
- RAMPS
- PEMKOHINGE™
- ASTRAGALS AND MEETING STILES
- DOOR BOTTOMS
- BRUSH WEATHERSTRIP
- PERIMETER GASKETING
- EDGE SEALING PRODUCTS
- FG3000
- FLOOR MOLDING AND TRIM
- WEATHERIZATION PRODUCTS

PEMCO MANUFACTURING COMPANY
P.O. Box 3780 • VENTURA, CALIFORNIA 93006
(800) 283-9988 PH • (800) 283-4050 FAX
P.O. Box 18966 • MEMPHIS, TENNESSEE 38181
(800) 824-3018 PH • (800) 243-3656 FAX
EMAIL: PEMCO@PEMCO.COM

PEEL & PRESS ADHESIVE BACKED
SMOKE AND FIRE GASKETING!

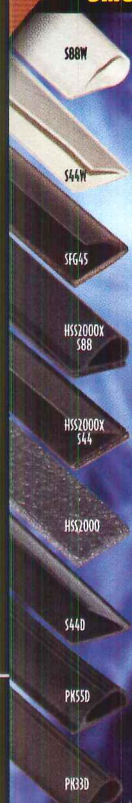

AIR INFILTRATION TESTED

ADHESIVE BACKED FOR EASY INSTALLATION

SMOKE AND FIRE TESTED AND LISTED

MORE ECONOMICAL TO USE THAN SPECIALLY MODIFIED DOORS

REVOLUTIONARY NEW PRODUCTS!

Contact Customer Service today at 1-800-283-9988 to receive your copy of Pemko's new 2004 Adhesive Gasketing Solutions brochure with gasketing samples.

POSITIVE PRESSURE SOLUTIONS

Visit our website for more information:
www.pemko.com

CIRCLE 119 ON READER SERVICE CARD
OR GO TO WWW.LEADNET.COM/PUBS/MHAR.HTML

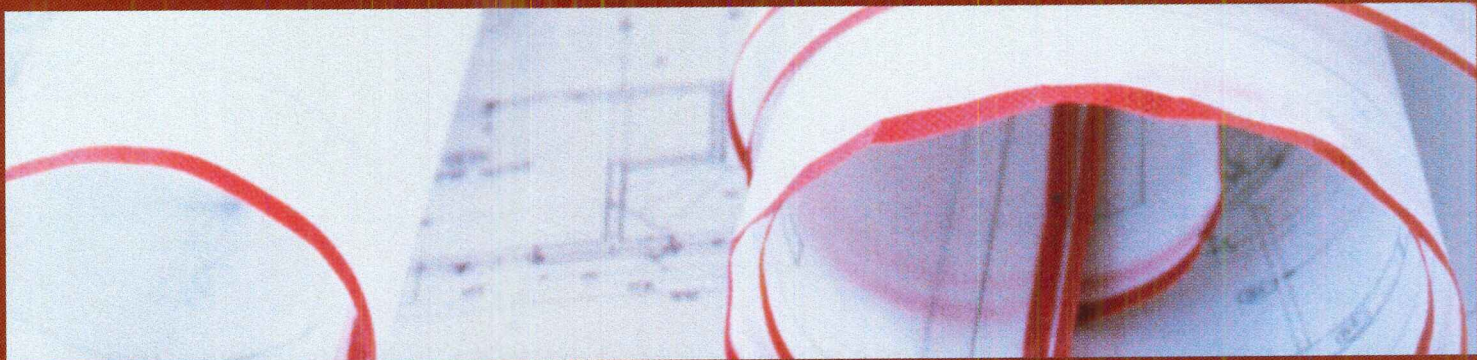

CABINETS THAT ALLOW YOU TO STAY TRUE TO YOUR ORIGINAL
BLUEPRINT. NOT TO MENTION, TIMELINE AND BUDGET.



Custom cabinetry isn't the only way to meet the demands of your most detailed designs. With six beautiful woods, 32 fine finishes and thousands of storage and style options, KraftMaid's built-to-order cabinetry not only fits your vision, but also fits your budget. So you get the design flexibility and superior construction associated with custom cabinetry, without the higher prices. And with the help of our extensive dealer network and some of the shortest lead times in the industry, you'll keep on schedule and under budget, just as you planned.

*To see how KraftMaid can fit nicely
into your plans, call 1-800-919-1986
or visit www.kraftmaid.com.*

Made just for you.
KraftMaid
Cabinetry

Don't miss KraftMaid at KBIS.
Booth 1844.

CIRCLE 120 ON READER SERVICE CARD
OR GO TO WWW.LEADNET.COM/PUBS/MHAR.HTML



C A R T E S I A N B Y

L	I	G	H	T
S	P	A	C	E

THE AWARD-WINNING CARTESIAN PENDANT IS THE PERFECT LIGHTING SOLUTION FOR TODAY'S DISTINGUISHED WORKING ENVIRONMENT. ITS MINIMAL-HEIGHT FRAME (1.25"), WITH NO VISIBLE POWER CORD, IS DESIGNED TO COMPLEMENT A VARIETY OF INTERIOR SPACES WHERE INDIRECT LIGHTING AND UNINTERRUPTED VIEWS ARE DESIRED. AVAILABLE IN TWO SIZES AND THREE FINISHES FOR ADDED FLEXIBILITY.

L I G H T S P A C E™, A D I V I S I O N O F B O Y D L I G H T I N G

944 FOLSOM STREET SAN FRANCISCO CALIFORNIA 94107 TEL 800.276.2693 FAX 415.778.4319 WWW.LIGHTSPACEBYBOYD.COM

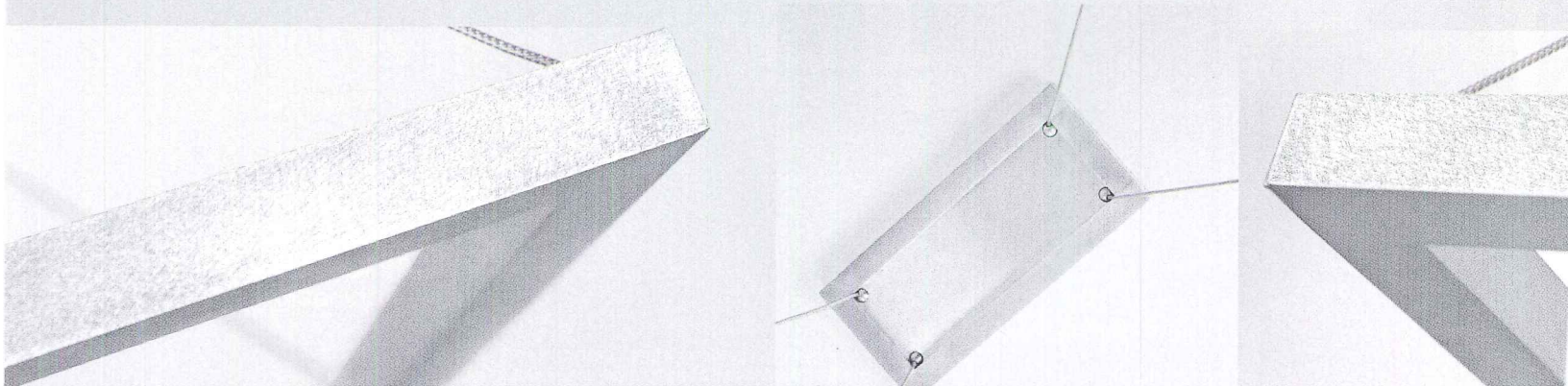

Product Briefs

▼ New material for hearth designs

Doverra is a new noncombustible hybrid of fiberglass-reinforced cement. Unlike traditional glass-reinforced cement, Doverra's formula and processes incorporate an unusually high ratio of advanced fibers into the mix design and, when cast at $\frac{3}{8}$ " thick, give the material a light weight of 4.4 pounds per square foot. Doverra offers a complete line of hearth and mantel shelf products (classic mantel shown below).

Doverra, Schaumburg, Ill. www.doverra.com **CIRCLE 215**

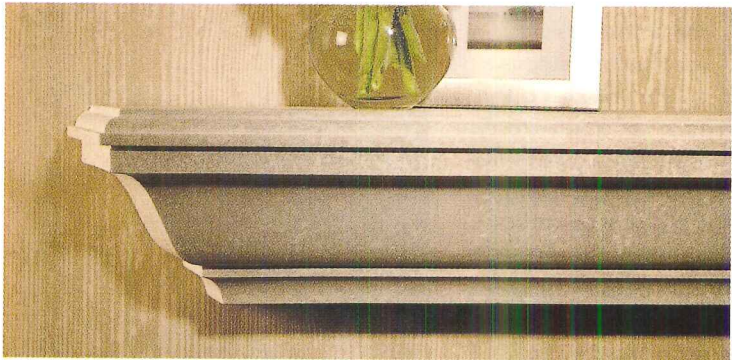

► Strong, squeak-free floor

Introduced at this year's International Builders' Show in Las Vegas, the FrameWorks Floor System features Weyerhaeuser company's Trus Joist's Silent Floor joists, TimberStrand LSL rim board and beam products, TJ Performance Plus panel, and the TJ-Pro Rating system, a design tool used in evaluating the factors that contribute to floor performance. Trus Joist, Boise, Idaho. www.weyerhaeuser.com **CIRCLE 217**

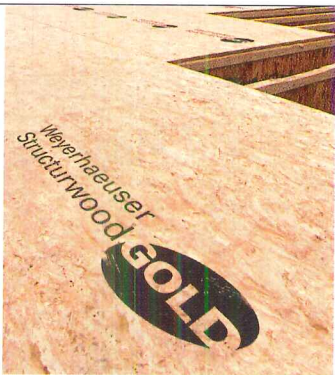

► Icy hot designs

More than 200 objects designed by Scandinavian women will be on view from April 23 to September 12 in the exhibition *Nordic Cool: Hot Women Designers* at the National Museum of Women in the Arts (NMWA). The show includes designers who have changed the course of decorative arts and those currently making contributions to the industry. Bench for Two, by Nanna Ditzel, and Grön Lampa, by Anna Forsling, shown. NMWA, Washington, D.C. www.nmwa.org **CIRCLE 219**



Product of the Month ISIS Elevator

ThyssenKrupp claims the company's new ISIS elevator saves, on average, 60 square feet of building space per elevator. A geared traction system that will serve two to six stops, the first generation ISIS product is currently available and priced to compete with other low-rise products. The second generation ISIS product, expected to be available in the second quarter of 2004, will serve two to 50 stops. At the heart of the ISIS system is a patented synthetic lift system that includes K-Core, a synthetic hoist rope made of Dupont Kevlar that is stronger and more flexible than traditional steel rope, and an advanced set of synthetic modular traction sheaves. The sheaves are one third the size of typical steel sheaves, allowing for reduced machine and motor sizes and for ISIS to be contained completely within the elevator shaft. ThyssenKrupp Elevator, Frisco, Texas. www.thyssenkrupp.com **CIRCLE 216**



► Noguchi reedition and exhibition

The latest reedition of Isamu Noguchi's designs, the 1944 Fin Series, is available from Vitra in cooperation with the Noguchi Museum of Long Island City, N.Y. The series includes tables in two heights (coffee table shown) and a three-legged stool. All are made of solid walnut, maple, or stained ash, and chromed tubular steel. The Noguchi Museum, which is currently under renovation, will reopen June 12, 2004, with the exhibition *Isamu Noguchi: Sculptural Design*. Vitra, New York City. www.vitra.com **CIRCLE 218**

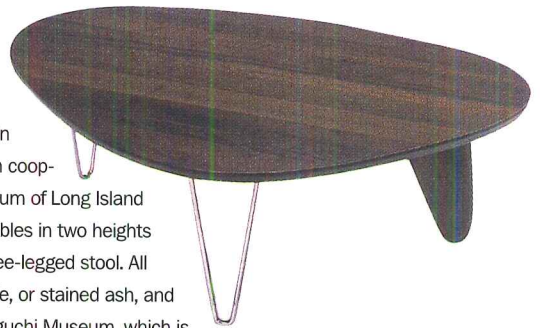

◀ For high-turnover positions

The Cristallo office sign system allows businesses to change the copy on their signs themselves with a Windows-based software program that prints a transparency to slip between the sign's nonglare security glass. The system features stainless-steel hardware and can be attached to interior walls, doors, or tables for a range of wayfinding applications. Topdeq, Cranbury, N.J. www.topdeq.com **CIRCLE 220**

Product Briefs **Cologne Fair**

imm cologne, Germany's leading furniture fair, fell victim to the sluggish economy this year with fewer exhibitors and visitors. Showcased here are some **surprising standouts**. *Josephine Minutillo*

▼ **Plastic perches**

Italian furniture leaders **Diade** moved what is typically an off-site exhibition to the fairgrounds this year with one of the more interesting display booths showing off some of the fair's best new introductions. English design duo **Peter Emrys-Roberts** and **Christine Harvey** brought **Phantom** to life. The sofa's chromed steel structure supports a fluorescent PMMA plastic seat and down cushion in cotton fabric. **Easy Pieces**, by French star **Christian Ghion**, is a series of rigid polyethylene stacking stools featuring a softer swivel seat. Available in four designs ranging from curvy to angular, **Easy Pieces** is intended for use indoors or out. **Centro Modern Furnishings**, St. Louis. www.centro-inc.com **CIRCLE 221**



▼ **Storing secret documents**

Known for his spare, austere forms, Dutch architect **Wiel Arets's** work has been referred to as "industrial poetry." **Lensvelt**, the Dutch manufacturer of office furniture dedicated to contemporary design and production methods, enlisted **Arets** to design both its headquarters and a new product line. Echoing the rigid geometric forms of his buildings, the **Stealth** collection incorporates conference furniture, storage, and benches. The storage system was specifically designed to divide space while maintaining acoustic integrity to the open plan. **Lensvelt**, Breda, the Netherlands. www.lensvelt.nl **CIRCLE 223**

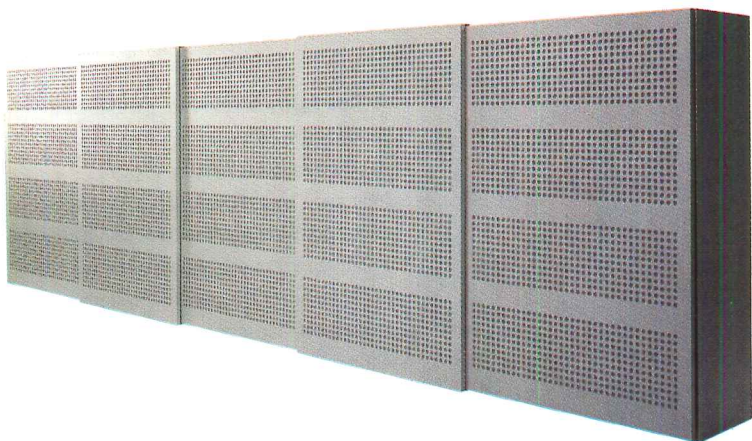

► **Modern within the tradition**

The fair's most exciting new introduction emerged from a product steeped in tradition. The **Loop chair** was designed by **James Irvine** for **Thonet**, original producers of bentwood furniture dating back to 1819. Composed of a single loop of bentwood, the chair's design combines traditional bending techniques with ultramodern 3D CNC machining. The seat swivels and is available with armrests and a disc base. **ICF Group**, Taftville, Conn. www.icfgroup.com **CIRCLE 222**

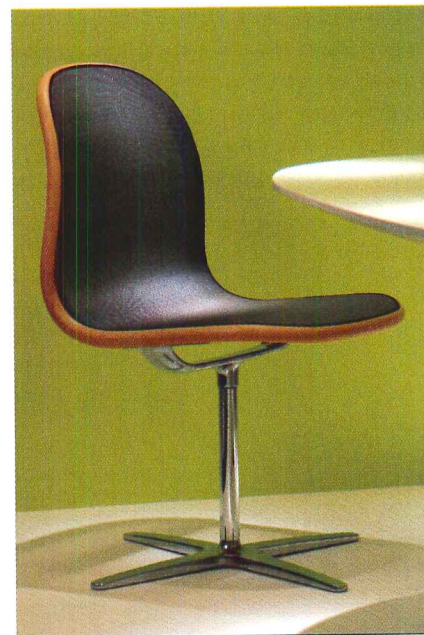

◀ **Celebrating an icon**

On the 125th anniversary of **Eileen Gray's** birth, **ClassiCon** paid tribute to her with a breathtaking gallery exhibition in the city and a series of new introductions. **Gray** designed this small table (left), called **De Stijl** for the compositional features it shares with the famed art movement, in 1922. Her classic **Bibendum** seat is now available in fabric finishes as well as leathers, and her **Roquebrune** chair has a new powder-coated finish. **M2L**, New York City. www.M2L.com **CIRCLE 224**



► **Kitchen counterparts**

Boffi, creator of high-end kitchens and baths under the artistic direction of **Piero Lissoni**, recently acquired the prestigious kitchen line **Norbert Wangen**, expanding its offerings to an even more exclusive niche market. The line features impeccably crafted stainless-steel modular kitchens notable for designs that conceal appliances. Shown here is **k2**, whose cooktop and sink are located beneath the mobile worktop/table. **Wangen**, himself an architect and designer, will continue to collaborate with **Boffi** as the division's designer. **Luminaire**, Chicago. www.luminaire.com **CIRCLE 225**



The Rite Door.[®] Every Time.



Order. Install. Repeat. When your design calls for clean, non-obtrusive sight lines, smooth and quiet operation, fully integrated construction, faster installation, low profile pushbars as well as ADA and building code compliance, the RITE Door[®] from Adams Rite is the choice worth repeating over and over again. Get Smart and get it RITE. **800 87-ADAMS.**



ADAMS RITE
MANUFACTURING CO.

www.adamsrite.com/rite4

CIRCLE 121 ON READER SERVICE CARD
OR GO TO WWW.LEADNET.COM/PUBS/MHAR.HTML

Product Briefs **Cologne Fair**

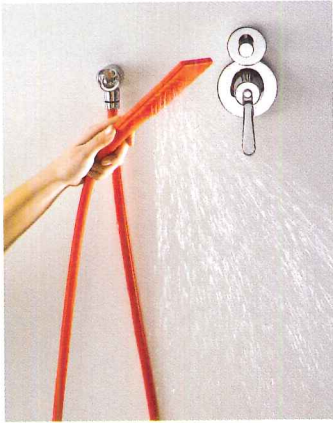

▲ Shower with a splash of color

Away from the fairgrounds on the opposite side of the Rhine was another major exhibition space

organized by Stylepark and featuring both well-known designers and up-and-comers. Agape introduced several new fixtures for the bathroom, including Al Dente, a line of showerheads and soap dishes inspired by a common fixture in the kitchen—the colander. Also new was Kaa, a soft, flexible, handheld showerhead made from anti-allergy silicone rubber. Moss, New York City. www.mossoonline.com **CIRCLE 226**

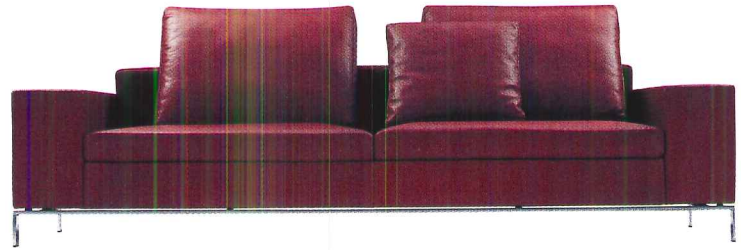
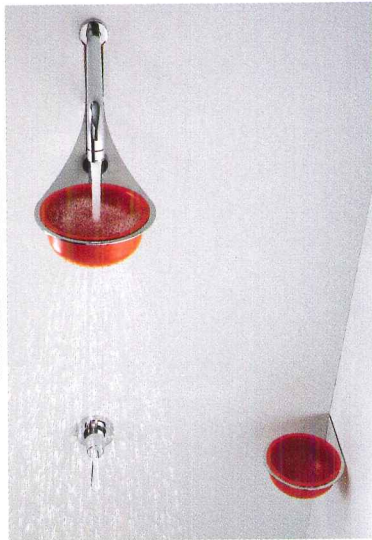

▲ Fostering good design

German furniture makers Walter Knoll have added a new series of upholstered seating designed by Norman Foster to their collection. Following on the success of the Foster 500 and 501 ranges, Foster 505 comprises armchairs and sofas in various sizes with add-on and corner modules as well as chaise longues. Cubic armrests and generous seats rest atop a minimal metal base. M2L, New York City. www.M2L.com **CIRCLE 227**

► Design within reason

Kant was designed by Patrick Frey and Markus Boge as a clever and attractive way to keep an organized desk. Made completely of wood, Kant's folded rear section offers an easily accessible place to stow books and files. Kant is available in a variety of sizes and heights and with several accessories, including bookends, hanging files, a selection of drawers, and an additional magazine shelf positioned at the intersection of the legs. Nils Holger Moormann, Aschau im Chiemgau, Germany. www.moormann.de **CIRCLE 228**



For more information, circle item numbers on Reader Service Card or go to www.archrecord.com, under Resources, then Reader Service.

Metropolitan Pavilion, New York
Cascade Coil Drapery

800/999-coil
www.cascadecoil.com
Meta Brunzema Architects P.C. Leni Schwendinger Light Projects Ltd.

Photo: Arch Photo Inc.

Natural Wood

- Douglas Fir
- Cedar
- Cypress
- Pine
- Redwood
- Ipe

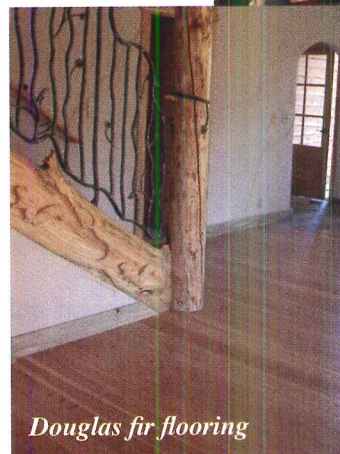

Beams/Timbers, Sidings,
Wood Floorings, Fascia, Trim
T&G Paneling, Shakes/Shingles,
Soffit, Decking/Roof Decking

Specializing in
Clear Vertical Grain Grade

Bear Creek Lumber

www.bearcreeklumber.com

(800) 597-7191

fax 509-997-2040

CIRCLE 122 ON READER SERVICE CARD
OR GO TO WWW.LEADNET.COM/PUBS/MHAR.HTML

CIRCLE 123 ON READER SERVICE CARD
OR GO TO WWW.LEADNET.COM/PUBS/MHAR.HTML

As I See It, #1 in a photographic series by Hugh Kretschmer.

The Kathryn™ lavastone console in Citron. A refreshing lemon that's anything but vanilla.

1-800-4-KOHLER, ext. UK3
kohler.com/citron



THE BOLD LOOK
OF **KOHLER**®

CIRCLE 141 ON READER SERVICE CARD
OR GO TO WWW.LEADNET.COM/PUBS/MHAR.HTML

©2004 Kohler Co.

Discover the lasting beauty of genuine teak



- Lumber
- Millwork
- Flooring
- Plywood
- Doors
- Teak & Ipe
- Decking

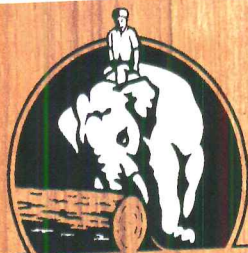

No one knows more about Teak or takes more care in bringing it to you.

www.eastteak.com

EAST TEAK
TRADING GROUP, INCORPORATED

(800)338-5636 East Coast (800)537-3369 West Coast

CIRCLE 127 ON READER SERVICE CARD
OR GO TO WWW.LEADNET.COM/PUBS/MHAR.HTML

SEATTLE STAINED GLASS



2510 North 45th Street • Seattle, Washington 98103
206-633-2040 • 800-524-3855
www.SeattleStainedGlass.com

photo Ron Robin

CIRCLE 128 ON READER SERVICE CARD
OR GO TO WWW.LEADNET.COM/PUBS/MHAR.HTML

Product Literature

Furnishings overview

Wilkhahn's new 66-page 2004/2005 catalog offers readers a general overview of the company's furnishings and its corporate philosophy. Wilkhahn is distributed in the U.S. through Vecta. Vecta, Grand Prairie, Texas. www.wilkhahn.com

CIRCLE 235

Stair-tread catalog

Musson's new catalog focuses on solid, heavy-duty rubber, vinyl, or aluminum stair treads for interior and exterior use. The catalog illustrates fire-safety, grit-strip, and glo-strip stair coverings, and those for the visually impaired, with matching floor systems. All products are displayed in Musson's expanded color line with related accessories. Musson Rubber, Akron, Ohio. www.mussonrubber.com CIRCLE 236

Curtain-wall showcase

One of two new brochures from Wausau Window and Wall Systems showcases the company's full range of curtain-wall and window-wall products for multistory buildings or low-rise projects. Also available is the Advantage Wausau brochure, which features Advantage casement,

fixed, single- and double-hung, horizontal-rolling, and projected windows. Wausau Window and Wall Systems, Wausau, Wis. www.wausauwindows.com CIRCLE 237

Hardwood molding data sheet

Junckers Hardwood introduces a new molding data sheet that showcases detailed profile illustrations of the various moldings offered by the company. Moldings are 100 percent solid hardwood, available in a multitude of species, and designed to blend with every flooring product offered by the company. Junckers Hardwood, Anaheim, Calif. www.junckershardwood.com CIRCLE 238

Causes of cracking

The Stucco Manufacturers Association (SMA) offers technical information on the issue of cracking in Portland cement plaster finishes and 3-coat stucco. The SMA "Stucco Crack Policy" includes information on causes, prevention, and remedies. SMA offers the design industry a variety of education materials on stucco. SMA, Newport Beach, Calif. www.stuccomfgassoc.com CIRCLE 239

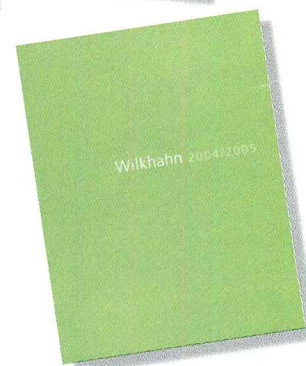
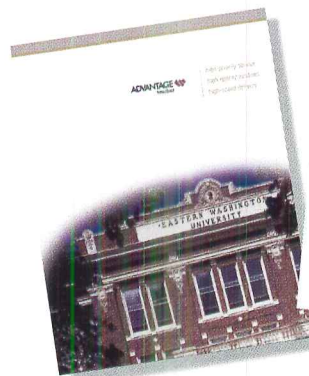

For more information, circle item numbers on Reader Service Card or go to www.archrecord.com, under Resources, then Reader Service

THE AUTHORITY ON LANDSCAPE PLANNING AND DESIGN

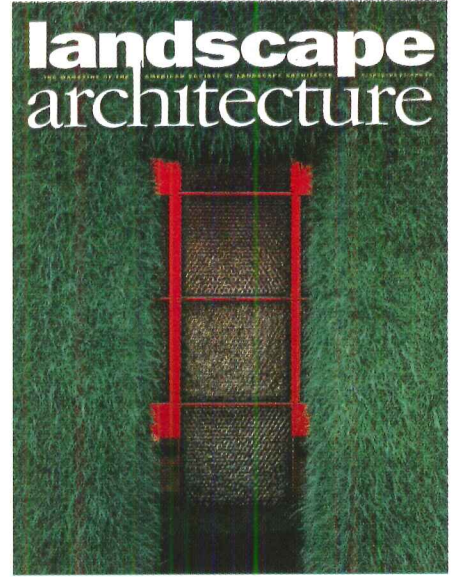
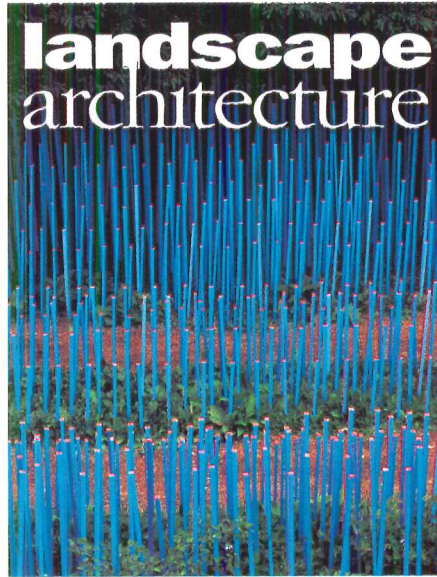
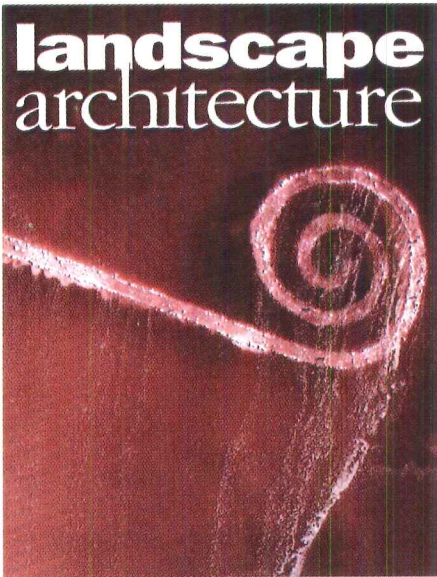

I find that Landscape Architecture magazine is a great forum to communicate to our colleagues and other design professionals the variety, complexity, and creative opportunities presented in our profession, both in terms of how we are experiencing them, and how we are responding to them in our projects. We also find that our younger staff considers it a useful means for becoming familiar with the profession's trends.

Joseph J. Lalli, FASLA
President
EDSA

Landscape Architecture magazine provides effective and creative coverage of an amazingly diverse profession. The quality of the magazine's editorial content coupled with its willingness to express critical opinions on design issues provides the profession with a resource essential to its growth and visibility.

Kenneth E. Bassett, FASLA
President
Sasaki Associates, Inc.

Landscape Architecture magazine describes the cutting edge of the profession, particularly with regard to products and materials. I tend to turn to the "Letters to the Editor" section first in order to get an interesting cross-section of colleagues' ideas and opinions.

Barbara Faga, FASLA
Chair of the Board
EDAW, Inc.

**Special Offer for Readers of *Architectural Record*—
subscribe today and receive 15 issues for the price of 12!**

To subscribe, call **1-800-787-5267** or visit **www.asla.org**.



American Society of Landscape Architects
636 Eye Street, NW
Washington, DC 20001-3736



**AIA/ARCHITECTURAL RECORD
CONTINUING EDUCATION**

Program title: "Aging Baby Boomers Want Smart Houses for Their Golden Years," *Architectural Record* (04/04, page 167).

044EDITK

AIA/CES Credit: This article will earn you one AIA/CES LU hour of health, safety, and welfare credit. (Valid for credit through April 2006.)

Directions: Select one answer for each question in the exam and completely circle appropriate letter. A minimum score of 70% is required to earn credit.

- | | | | | | | | |
|------|---|---|---|-------|---|---|---|
| 1. a | b | c | d | 6. a | b | c | d |
| 2. a | b | c | d | 7. a | b | c | d |
| 3. a | b | c | d | 8. a | b | c | d |
| 4. a | b | c | d | 9. a | b | c | d |
| 5. a | b | c | d | 10. a | b | c | d |

Last Name _____ First Name _____ Middle Initial or Name _____

Firm Name _____

Address _____ City _____ State _____ Zip _____

Tel. _____ Fax _____ E-mail _____

AIA ID Number _____ Completion date (M/D/Y): _____

Check one: \$10 Payment enclosed. (Make check payable to *Architectural Record* and mail to: Architectural Record/Continuing Education Certificate, PO Box 682, Hightstown, NJ 08520-0682.) For customer service, call: 877/876-8093.

Charge my: Visa Mastercard American Express Card# _____

Signature _____ Exp. Date _____

Check below:

To register for AIA/CES credits: Answer the test questions and send the completed form with questions answered to above address, or fax to 609/426-5592.

For certificate of completion: As required by certain states, answer test questions, fill out form above, and mail to above address, or fax to 609/426-5592. Your test will be scored. Those who pass with a score of 70% or higher will receive a certificate of completion.

Material resources used: Article: This article addresses issues concerning health and safety.

I hereby certify that the above information is true and accurate to the best of my knowledge and that I have complied with the AIA Continuing Education Guidelines for the reported period.

Signature _____ Date _____

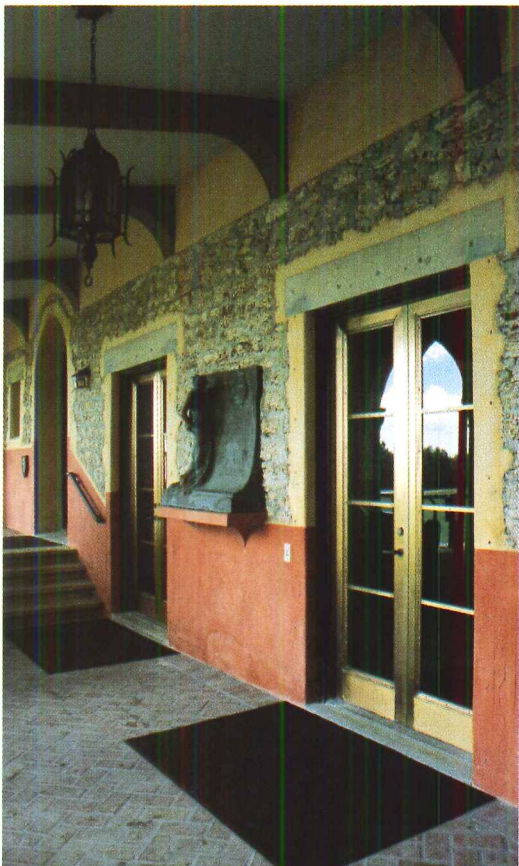

BRONZE FLOORS, DIERING ESTATE, MIAMI, FLORIDA

Dedicated to the quality design, manufacture and installation of architectural cast metal ornament.



1(800)225-1414
www.historicalarts.com

HISTORICAL ARTS & CASTING INC.

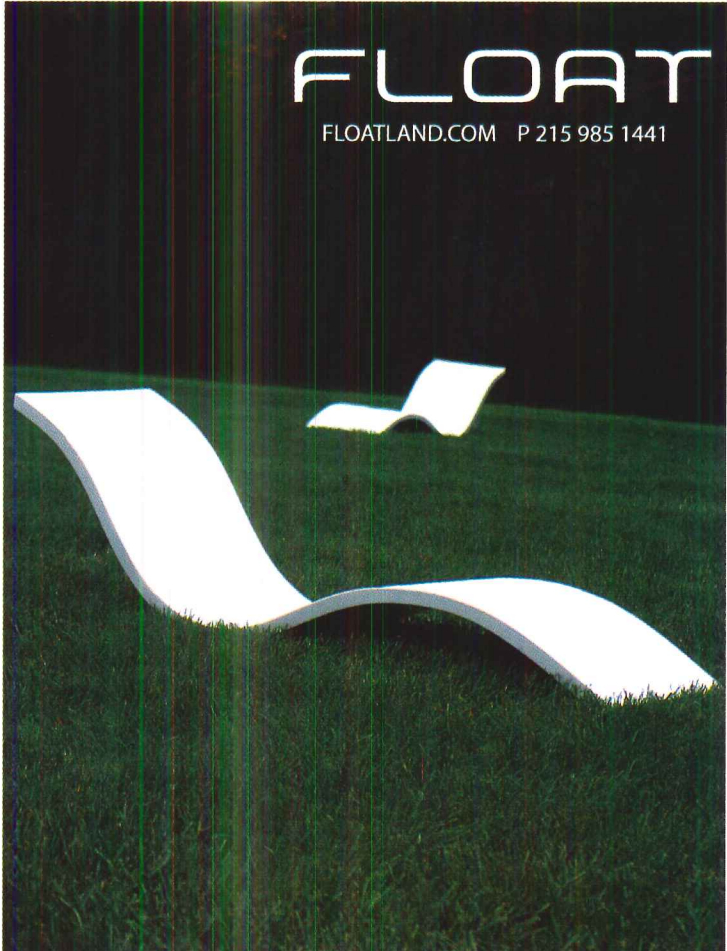

FLOAT
FLOATLAND.COM P 215 985 1441

TANGLEWOOD CONSERVATORIES



Our elegant conservatories—each one a unique work of art—combine the graceful romanticism of the traditional nineteenth-century glass house with master craftsmanship and contemporary, state-of-the-art technology.

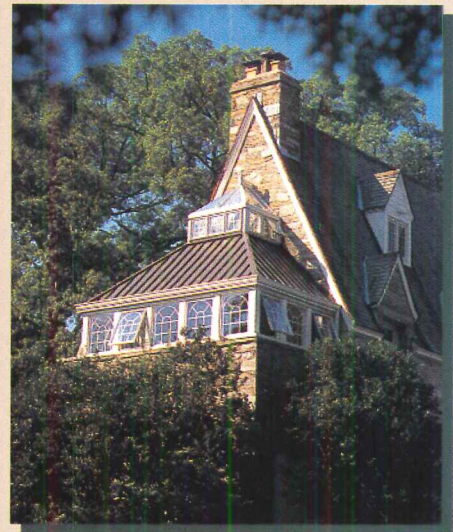

Our capabilities include conceptual design, design development, structural engineering and project management. Technical items such as flashing details, connections to existing conditions, engineering, planning for HVAC, electrical and lighting are never left to others.

Call today or visit us at our workshop on Maryland's historic Eastern Shore.

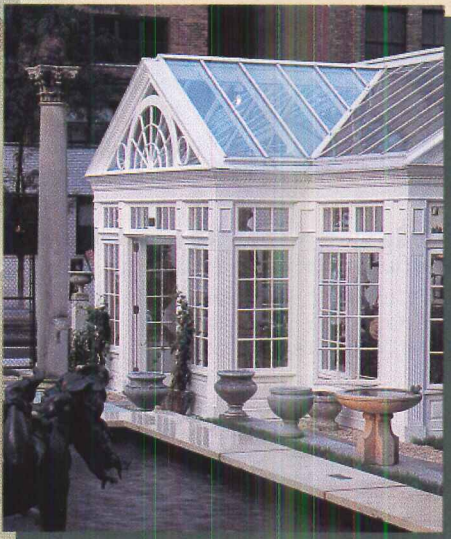

TANGLEWOOD
Conservatories

Everything else is just another room®

Tanglewood Conservatories Ltd.
15 Engerman Avenue, Denton, MD 21629

800.229.2925

www.tanglewoodconservatories.com

Mention Code AR304

CIRCLE 132 ON READER SERVICE CARD
OR GO TO WWW.LEADNET.COM/PUBS/MHAR.HTML



Program title: "The Greening of 'White Goods': Environmental considerations when specifying appliances," sponsored by Whirlpool Corporation, (04/04, page 193)

AIA/CES Credit: This article will earn you one AIA/CES LU hour of health safety welfare credit. (Valid for credit through April 2006)

Directions: Select one answer for each question in the exam and completely circle appropriate letter. A minimum score of 70% is required to earn credit.

- | | | | | | | | |
|------|---|---|---|-------|---|---|---|
| 1. a | b | c | d | 6. a | b | c | d |
| 2. a | b | c | d | 7. a | b | c | d |
| 3. a | b | c | d | 8. a | b | c | d |
| 4. a | b | c | d | 9. a | b | c | d |
| 5. a | b | c | d | 10. a | b | c | d |

Last Name _____ First Name _____ Middle Initial or Name _____

Firm Name _____

Address _____ City _____ State _____ Zip _____

Tel _____ Fax _____ E-mail _____

AIA ID Number _____ Completion date (M/D/Y): _____

Check one: \$10 Payment enclosed. (Make check payable to *Architectural Record* and mail to: *Architectural Record/Continuing Education Certificate*, PO Box 682, Hightstown, NJ 08520-0682.) **For Customer Service, call: 877-876-8093.**

Charge my: Visa Mastercard American Express **Card#** _____

Signature _____ **Exp. Date** _____

- Check below:**
- To register for AIA/CES credits:** Answer the test questions and send the completed form with questions answered to above address or fax to 609-426-5592.
 - For Certificate of Completion:** As required by certain states, answer test questions, fill out form above, and mail to above address. or fax to 609-426-5592.
- Your test will be scored. Those who pass with a score of 70% or higher will receive a certificate of completion.

Material resources used: Article: This article addresses issues concerning health and safety.

I hereby certify that the above information is true and accurate to the best of my knowledge and that I have complied with the AIA Continuing Education Guidelines for the reported period.

Signature _____ **Date** _____

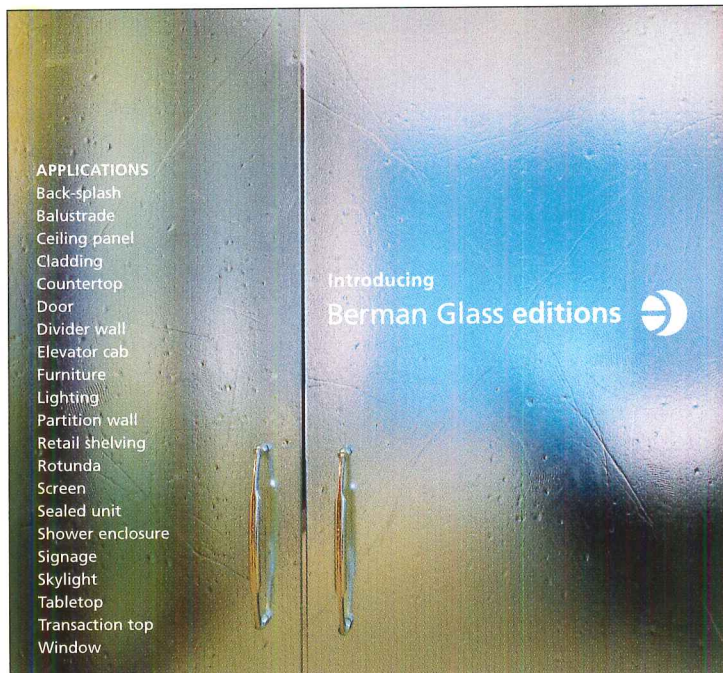

New textured glass

Berman Glass editions is a design driven, readily available, economical line of pressure formed glass. Manufactured using a unique process that brings Joel Berman's signature design textures to architects, designers and contractors within a short lead time.

Berman Glass editions
US + Canada 1 888 505 4527
www.bermanglaseditions.com

Call for product and distributor information.

**New Commentaries
Explain 2003 International
Building Code®**

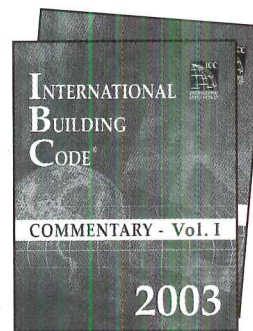

The 2003 International Building Code Commentaries, Vol. I and II are reliable, comprehensive and easy-to-use references. They demonstrate the code and tell when and how to apply code requirements. They also include the complete code text with illustrations, along with historical and technical information.

I-Code Commentaries are valuable resources for all code users.

Vol. I (Ch. 1-15):	Item #3010S031	\$100 List	\$75 ICC Members
Vol. II (Ch. 16-35):	Item #3010S032	\$100 List	\$75 ICC Members
Combo (Vols. I & II):	Item #3010S03	\$177 List	\$133 ICC Members

Order Today!

1-800-786-4452

www.iccsafe.org/arec



Setting the Standard for Building Safety™



Beautiful, Durable, Renewable Bamboo™

Flooring, Stair Treads, Risers, Panels & Veneer

- 25% harder than oak; more stable than maple
- Contributes to L.E.E.D. certification
- Wide Plank & Solid Strip Flooring
- 4' x 8' cabinetry & furniture panels
- 1/42", 1/8" & 1/4" Veneers
- Ideal for commercial & residential
- CSI specs at www.teragren.com
<<http://www.teragren.com>>

See us at AIA 04 Booth #1177 • See us in Sweets



Teragren^{LLC}

MANUFACTURERS OF



800.929.6333 www.teragren.com

CIRCLE 135 ON READER SERVICE CARD
OR GO TO WWW.LEADNET.COM/PUBS/MHAR.HTML



BUILDING A COMPANY THAT IS ENVIRONMENTALLY, SOCIALLY AND ECONOMICALLY RESPONSIBLE™



Program title: **"Impact-Resistant Systems: Windows and doors take the coast by storm,"** sponsored by Weather Shield Windows & Doors, (04/04, page 187)

AIA/CES Credit: This article will earn you one AIA/CES LU hour of health safety welfare credit. (Valid for credit through April 2006)

Directions: Select one answer for each question in the exam and completely circle appropriate letter. A minimum score of 70% is required to earn credit.

- | | | | | | | | |
|------|---|---|---|-------|---|---|---|
| 1. a | b | c | d | 6. a | b | c | d |
| 2. a | b | c | d | 7. a | b | c | d |
| 3. a | b | c | d | 8. a | b | c | d |
| 4. a | b | c | d | 9. a | b | c | d |
| 5. a | b | c | d | 10. a | b | c | d |

Last Name _____ First Name _____ Middle Initial or Name _____

Firm Name _____

Address _____ City _____ State _____ Zip _____

Tel _____ Fax _____ E-mail _____

AIA ID Number _____ Completion date (M/D/Y): _____

Check one: \$10 Payment enclosed. (Make check payable to *Architectural Record* and mail to: *Architectural Record/Continuing Education Certificate*, PO Box 682, Hightstown, NJ 08520-0682.) For Customer Service, call: 877-876-8093.

Charge my: Visa Mastercard American Express Card# _____

Signature _____ Exp. Date _____

- Check below:
- To register for AIA/CES credits:** Answer the test questions and send the completed form with questions answered to above address or fax to 609-426-5592.
 - For Certificate of Completion:** As required by certain states, answer test questions, fill out form above, and mail to above address. or fax to 609-426-5592. Your test will be scored. Those who pass with a score of 70% or higher will receive a certificate of completion.

Material resources used: Article: This article addresses issues concerning health and safety.
I hereby certify that the above information is true and accurate to the best of my knowledge and that I have complied with the AIA Continuing Education Guidelines for the reported period.
 Signature _____ Date _____

Mold?



Properly constructed cavity walls are one way to ensure that your masonry home is dry and free from water damage and mold. During construction, mortar droppings can block weep holes trapping water inside the cavity, creating long-term moisture problems.

Mortar Net® provides the solution for clogged weep holes by breaking up mortar on two levels, thereby always providing a path for water to freely drain to the weeps

see how it works
www.mortarnet.com
 or call 800.664.6638



Mortar Net®
 The Difference Is In The Cut. Patent Reissue #36676



Rakks wall-mounted shelving at Sweet & Associates Modern Furnishings, Cleveland, OH
 Fixture Design: Christopher Hixson

SUPPORTING MODERN DESIGN

We play a supporting role in state-of-the-art interiors from coast to coast. With strong, innovative shelving systems that meet the demands of the world's top designers. Rakks. New and exciting solutions for shelving. Visit us at www.rakks.com, or call for a catalog.



Rakks®
 In supporting roles everywhere

Rangine Corporation | 114 Union Street | Millis, MA 02054 | 800-826-6006 | www.rakks.com



Design: Gabriele Centazzo

DESIGN INTEGRITY | Recyclable • Non-Polluting • Innovative • Low Maintenance • User Friendly • Superior Quality • Craftsmanship
 • Safety Conscious • Versatile • High Technology • Resource Management • Responsible Manufacturing

VALCUCINE





VALCUCINE North America—Eco Atlantic, Inc. • 212.253.5683 • www.valcucinena.com

New York 212.253.5969	Chicago 312.242.1712	Minneapolis 612.341.4588	Ottawa 613.562.1000	Toronto 416.364.6477
--------------------------	-------------------------	-----------------------------	------------------------	-------------------------



Dealer inquiries welcome.

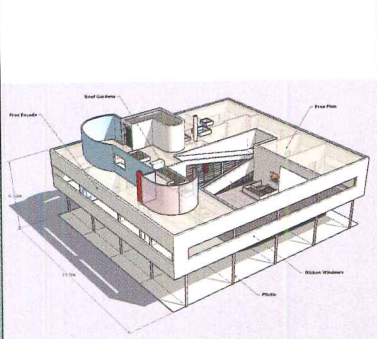



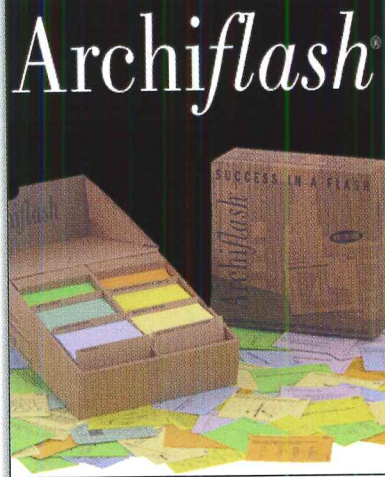

CIRCLE 143 ON READER SERVICE CARD OR GO TO WWW.LEADNET.COM/PUBS/MHAR.HTML

@ Last Software	
3-D Conceptual Design Software	303-245-0086
	<p>1 General data</p> <p>Fast, easy 3-D conceptual design. Love sketching on napkins? Now you can take a more sophisticated approach with award-winning SketchUp. An excellent tool for conceptual design, SketchUp allows easy 3-D form creation, modification, and communication. Sophisticated enough for complex projects yet accessible for beginners. And SketchUp plays well with most CAD and multimedia programs. Available for Windows and Mac platforms. \$495. Download the free demo. Email sales@sketchup.com.</p>
	<p>www.sketchup.com</p> <p> 150</p>

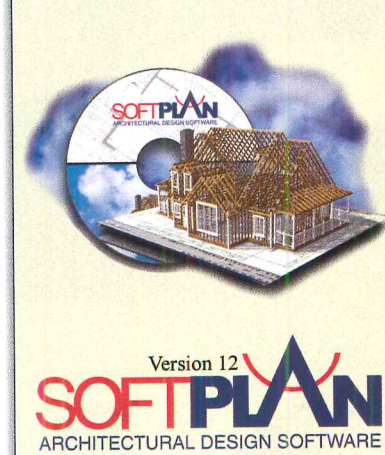

FAAC International, Inc.	
Gate Operators	2 Site construction
	<p>FAAC is the world's largest specialized manufacturer of automated operators for swing, slide, and barrier gate systems. FAAC hydraulic operators meet or exceed strict European safety requirements as well as UL325 and CSA standards in North America. FAAC received ISO-9001 certification in 1996. Swing gate operators for residential and commercial applications include on-gate and in-ground versions that are famous for being small, but powerful. Barrier gates versions include a high-speed model (.8 seconds) for freeway use and a special model designed for use with heavy traffic wide entrances that require long beams (up to 23-ft.).</p>
	<p>www.faacusa.com</p> <p> 153</p>

Nalsa	
Pass the ARE 3.0. Study With Archiflash®.	800-411-7314
	<p>1 General data</p> <p>Pass the ARE 3.0. Study With Archiflash®. Get the 4th Edition. Celebrating 10 Years of Success! Prepare for the Architect Registration Exam with Archiflash®. Each set contains 1,152 expertly written flashcards covering all six multiple choice tests. Learning is easy with timesaving charts, definitions, diagrams, and multiple choice Q & A. More information than you ever thought possible in an easy-to-use flashcard format. Only \$89.95. Order by phone 800-411-7314, or visit website.</p>
	<p>www.archiflash.com</p> <p> 151</p>



Master Halco	
Decorative Wire Fencing	2 Site construction
	<p>Master Halco's new Series 300™ Decorative Wire fencing incorporates some of the best design elements of its industry-leading ornamental iron and color chain-link. Its steel and wire mesh construction in a special twin wire design creates unique joint strength and durability. Series 300 is available in four colors: tan, bronze, white, and black. Decorative wire fencing complements a variety of architectural styles and is backed by a 12-year limited warranty. With more than 60 locations across North America, Master Halco has the products and services to satisfy your project requirements. Visit Master Halco's Web site to view its extensive product offering and download specifications and drawings. (Black decorative wire fencing as seen in the 2003 Sunset Idea House.)</p>
	<p>www.FenceOnline.com</p> <p> 154</p>



SoftPlan Architectural Design Software	
Residential CAD Software	800-248-0164
	<p>1 General data</p> <p>Easy to use software, professional results. SoftPlan Version 12, the industry's leading residential CAD software package, allows users to create house plans in a fraction of the time taken to draw by hand or using a conventional CAD package. SoftPlan is ideal for architects and designers looking to decrease drawing and revision time while increasing accuracy and productivity. Using the latest technology, SoftPlan gives you the flexibility to create complex, custom drawings with speed, accuracy, and ease. Quickly and easily create floor plans, elevations, cross-sections, photo-realistic 3-D renderings, material lists, and more.</p>
	<p>www.softplan.com</p> <p> 152</p>



L. M. Scofield Company	
Concrete Coloring Admixture	800-800-9900
	<p>3 Concrete</p> <p>CHROMIX® admixtures for Color-Conditioned™ Concrete: Award-winning projects begin with award-winning materials. CHROMIX Admixtures for Color-Conditioned Concrete are colored, water-reducing, set-controlling admixtures for ready mixed architectural concrete. Coloring concrete integrally, they produce rich hardscapes and pre-cast, tilt-up, or cast-in-place buildings of enduring beauty. CHROMIX Admixtures provide permanent, streak-free color conditioning and increased concrete strength at all ages. Call or email to request color cards and specifications. Email info@scofield.com.</p>
	<p>www.scofield.com</p> <p> 155</p>

Circle Redmont, Inc.	
Custom Glass Panel Systems	800-358-3888
	<p>4 Masonry</p> <p>Circle Redmont® specializes in bringing natural light into spaces in extraordinary ways.™ Circle Redmont custom manufactures fully engineered glass panel systems with proprietary setting materials and fabrication methods that have been developed and time proven over the last 40 years. As an expert in custom structural specialty glazing, Circle Redmont's in-house teams of designers, engineers, and craftsmen are ready to assist you from concept thru installation. With a resume of 40 years of satisfied customers and applications in the field, Circle Redmont knows how to cost effectively achieve the look you want.</p>
www.CircleRedmont.com	 156

Feeney Wire Rope & Rigging	
Cable Railing Products	5 Metals
	<p>Easy-to-install, prefabricated CableRail™ cable assemblies are an attractive, budget-friendly, and low-maintenance infill alternative for railings, trellises, and fences. Manufactured from high-strength, weather-tough type 316 stainless cable and available in a wide range of sizes with specially designed, low profile attachment fittings that won't impair your views. CableRail assemblies blend beautifully with wood or metal railing frame designs in interior and exterior settings. Feeney also offers complete aluminum railing frame systems with pre-engineered components for quick field assembly. Frames come powdercoated in a variety of colors with cable, glass, or picket infill options. Instructions, specs, and detail drawings available. Email sales@feeneywire.com.</p>
www.cablerail.com	 159

Dupont Surfaces	
Quartz Surfaces	4 Masonry
	<p>DuPont™ Zodiaq® is nature, improved. DuPont Zodiaq quartz surfaces capture the alluring look of nature and takes it to a new level. This beautiful combination of quartz crystals and DuPont technology creates a surface that's more durable, consistent, and easier to care for than natural stone. Available in over 25 colors, including intense colors not found in nature.</p>
www.zodiaq.com	 157

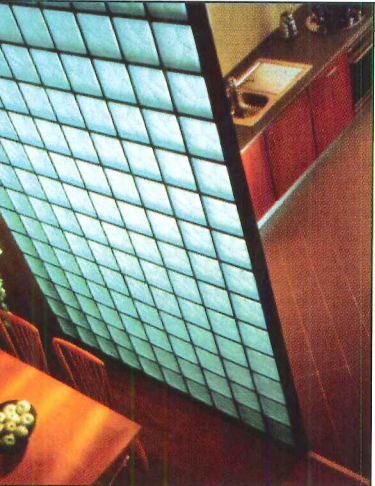
Gage Corporation, Intl.	
Metal Surfacing	5 Metals
	<p>GageMetal. An innovative collection of 16 new designs suitable for walls, elevators, and column covers. Standard sizes 48-in. by 96/120-in. with available thicknesses from .025-in. aluminum to 16-ga. stainless steel. Custom design and collaboration is available. All GageMetal designs are available in sheet form for direct application to the job site substrate. They can also be panelized for demountable use with Z-bar clips or the Gage extrusion system. Fax number 608-269-7622. Email gage@centurytel.net.</p>
www.gageverticalsurfacing.com	 160

Vetroarredo North America	
Glass Block	724-242-2121
	<p>4 Masonry</p> <p>VETROARREDO® is moving the glass block world to a colorful new future with a collection of exciting, quality products second to none. It crafts beautiful color and crystal clear glass block; VETROSHAPESM Finishing Pieces; smooth satin finishes, and unique products like VETROMARMO™ Marble Faced glass block. If you desire an easily installed mortar and silicone free interior partition, VETROARREDO's modular system—the wooden grid that snaps together in a snapSM—is available in a variety of sizes and colors. Design your future with the world leader in glass block. Add Some Color to Your Life!SM with VETROARREDO. Fax number 724-242-2323.</p>
www.vanagb.com	 158

Gage Corporation, Intl.	
Cast Metal Wall Surfacing	5 Metals
	<p>Gagecast® is a cast metal wall surfacing material suitable for a variety of interior architectural applications where patterns that feature high luster, relief, durability, and cost effective installation are a requirement. Twenty-four designs are standard, however, custom collaboration is encouraged. Gagecast is one component of Gage Vertical Surfacing. Contact the factory for product literature and selected samples. Fax number 608-269-7622. Email gage@centurytel.net.</p>
www.gageverticalsurfacing.com	 161

Melton Classics, Inc.

Online Resource for Balustrade Products



5 Metals

Announcing balustrades.com. Melton Classics balustrades.com Web site provides the design professional with the industry's most comprehensive selection of maintenance-free and low-maintenance balustrade products, allowing the design professional to select the ideal product for any design, application, and budget. Classic balustrade systems are available in integrally pigmented synthetic stone, marble/resin composite, cast stone, high density polyurethane, and fiberglass in over 50 sizes and designs. Custom balusters, radius railings, radius stairs, and lightweight balustrades are available. In addition to its balustrade products, Melton Classics also offers architectural columns, cornices, moldings, and architectural elements.

www.meltonclassics.com

162

Bear Creek Lumber

Architectural Wood Products

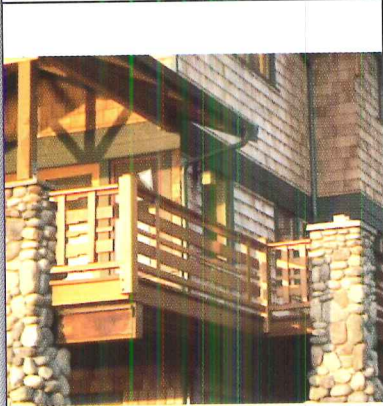

6 Wood & plastics

Bear Creek Lumber offers a wide selection of top-grade architectural wood products including custom sidings, decking, interior tongue-and-groove panelings, and architectural appearance timbers. Cedar shakes/shingles are also available in all sizes. You can specify western red cedar products, Alaskan yellow cedar, Port Orford, cedar, redwood, or Douglas fir, as well as spruce, hemlock, and pine, which are all available in clear vertical grain grades. Tropical hardwood floorings and planks in stock. Ask about Bear Creek's reclaimed and FSC products. Custom milling is also available. Products can be shipped to any destination worldwide.

www.bearcreeklumber.com

165

Petersen Aluminum Corp.

Column Covers

800-PAC-CLAD

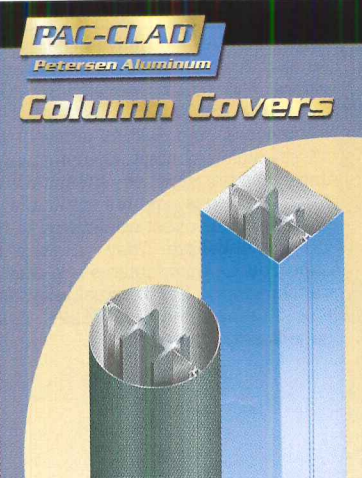

5 Metals

Petersen Aluminum now offers a line of column covers that are rigid, lightweight, and easy to install. These versatile systems allow designers to achieve unlimited radius and height by sectioning columns. Round, oval, square, rectangular, and custom shapes are available. PAC Column Covers come in a variety of finishes and colors, including Hylar 5000™/Kynar 500® painted aluminum, anodized aluminum, stainless steel, and composite panels. Petersen Aluminum Corporation's fabrication capabilities offer a great deal of flexibility. Please contact Petersen Aluminum with your fabrication needs.

www.pac-clad.com

163

Laser Precision Cutting, Inc

Brackets, Plates & Gussets

800-514-8065



6 Wood & plastics

Needed these parts yesterday? Laser Precision Cutting, Inc. provides fast and accurate service for both your decorative and structural needs. Normal lead times are 5 to 10 days. If your needs are fast, E-mail your dxf files to Laser Precision Cutting, Inc. The Web site has many more examples of Laser Precision Cutting, Inc. work. An ISO-9000 registered company. Email lasercutting@mindspring.com. Fax number 828-645-8421.

www.laserprecisioncutting.com

166

Rami Designs

Handrail System

714-540-2817



5 Metals

Rami Designs is the designer, fabricator, and installer of Odyssey railing systems. This interchangeable glass and rod railing system is applicable both commercially and residentially. Rami Designs has served developers, general contractors, architects, designers, and homeowners for 23 years. The system consists of 316 stainless steel alloy (brushed or polished), and 3/8 tempered glass. The glass panels are suspended above finished floor for ease of drainage in exterior application. In addition, the method used to mount the panels allows for easy replacement. Installation of Odyssey is rapid and prevents holdup in construction. Fax number 714-540-3231.

www.ramidesigns.com

164

Melton Classics, Inc.

Architectural Products





6 Wood & plastics

Melton Classics provides the design professional with the most comprehensive selection of quality architectural products in the industry, including architectural columns, balustrades, moldings, cornices, and a wide array of architectural elements. Architectural columns are available plain or fluted, load-bearing or column covers, round or square in fiberglass, fiberglass/marble composite, synthetic stone, cast stone, GFRC, and wood for paint or stain. Melton Classics offers a maintenance free balustrade product ideal for any application. Balustrades are available in four durable materials: MarbleTex™ synthetic stone, poly/marble composite, cast stone, and polyurethane, and can meet any code or radius application.

www.meltonclassics.com

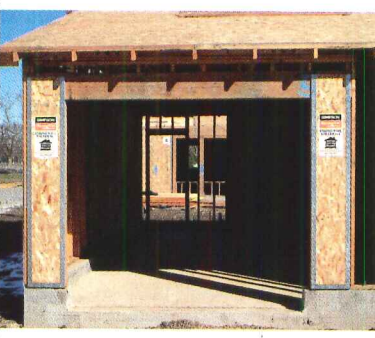

167



Simpson Strong-Tie Co., Inc.	
Anchor Tiedown System	925-560-9088
	<p>6 Wood & plastics</p> <p>For multistory commercial buildings or apartment houses, Simpson's ATS (Anchor Tiedown System) provides an improved method for anchoring shearwalls to resist uplift forces caused by earthquakes and high winds. The patented concentric holdown system integrates vertical load resisting hardware easily and economically into standard wood frame construction up to five stories high. Anchor Tiedown System features high load capacity, fast installation, no horizontal drilling, and take-up of 1-in. of wood shrinkage and compression per floor. It can be installed allowing rod offset up to 1-3/4-in. maximum per floor. Code recognized by ICBO (ER-5090) and COLA (RR-25326). Fax number 925-833-1490.</p>
	 168



CertainTeed Corporation, Roofing Products Group	
Roofing Shingle	800-782-8777
	<p>7 Thermal & moisture protection</p> <p>Carriage House Shingle™ is equally at home on Victorian, colonial, and contemporary designs. With an ingenious construction that combines two full-sized base shingles, Carriage House simulates the depth of natural slate, an illusion enhanced by wide scalloped corners, a deep shadow line, and an oversized 8-in. exposure. Carriage House is built to last. Thanks to premium-grade materials and the exclusive CertainTeed Super Shingle® construction, a Carriage House roof provides four full layers of weather protection once applied.</p>
	 171

Alcan Composites USA, Inc.	
Alucobond® Material Brochure	800-382-6445
	<p>7 Thermal & moisture protection</p> <p>Totally new Alucobond® Material brochure in dramatic new format illustrates the use of Alucobond Material in a variety of innovative applications and colors. Alucobond Material is the original ACM (aluminum composite material) and has been used on more than 50,000 buildings worldwide. Alucobond Material is always the affordable solution.</p>
	 169

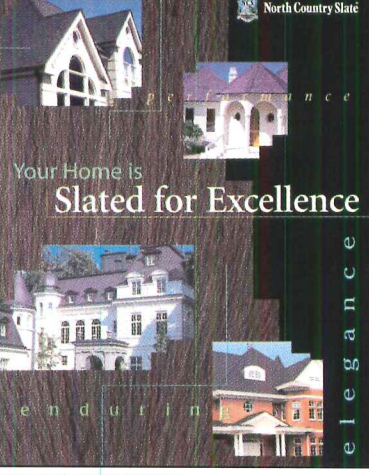

EcoStar	
Roof Tiles	800-211-7170
	<p>7 Thermal & moisture protection</p> <p>EcoStar's Majestic Slate™ Beaver Tail tiles offer a rounded slate style and unique color variations to create beautiful architectural options for premium steep-slope roofing. Developed using 100% recycled rubber and plastics, Beaver Tail offers an environmentally friendly roofing alternative. All EcoStar tiles offer an elegant look for steep-slope applications along with longevity, durability, and lightweight benefits. Beaver Tail commands an impressive 50-year warranty and offers Class A Fire and Class 4 Hail Resistance. For more information, please call or visit the Web site.</p>
	 172

Cement Board Fabricators	
Fiber Cement Boards	
	<p>7 Thermal & moisture protection</p> <p>Cement Board Fabricators (CBF) represents the Minerit and Cembonit lines with a full range of flat and corrugated high-performance building products for any climate with total disregard for the elements. Time-tested, as well as environmentally friendly, for use in residential, commercial, institutional, and industrial settings. The flat boards can be utilized for entire wall systems, or as an infill panel between masonry, glass, or metal. Continuous development ensures the product line outperforms other fiber cement boards. A combination of new technologies and experience has led to a new generation of building boards that makes other boards seem dated. CBF makes a commitment to market products of the highest quality.</p>
	 170



North Country Slate	
Slate Roofing Brochure	800-975-2835
	<p>7 Thermal & moisture protection</p> <p>North Country Slate offers a new brochure explaining the design and performance advantages of their remarkable roofing material to your residential customers. In six glossy pages, "Slated for Excellence" presents all the features and benefits to your client, the homeowner. Make sure you have this brochure on hand for your next discussion on slate roofing. Email info@ncslate.com.</p>
	 173



Nathan Allan Glass Studios Inc.	
Cast Glass Products	604-277-8533
 <p><i>Antique Serpentine</i> only at Nathan Allan</p> <p>www.nathanallan.com</p>	<p>8 Doors & windows</p> <p>New to Nathan Allan's Venetian Series, "Antique Serpentine" glass is just one in its long list of brand new products available at Nathan Allan. Replacing old style glass that the owner could no longer locate, Nathan Allan was able to cast and shape new panels to replicate the existing glasswork. View Nathan Allan's Web site to see 10 brand new products available for 2004. Fax number 604-277-1515. Email bm@nathanallan.com.</p>
	 174



Superseal Mfg. Co. Inc.	
Vinyl Windows	888-NEW-VINYL
 <p>www.supersealwindows.com</p>	<p>8 Doors & windows</p> <p>The SuperCell2000 replacement is an excellent choice for homeowners that wish to replace their existing wood windows without sacrificing the aesthetic look and feel that a wood window offers. SC2K replacement windows maintain a high-end look while offering unmatched energy efficiency and maintenance-free reliability that your customers demand in a replacement window. The SuperCell 2000 is made of solid cellular material, not hollow or chambered like other vinyl windows. Solid cellular material is 60% more energy efficient than wood and an incredible 200% more energy efficient than hollow vinyl. The SC2K will never, rot, warp, swell, or corrode. It's guaranteed for a lifetime of beauty.</p>
	 177

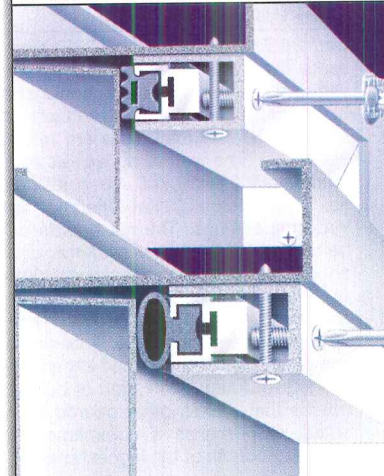

Oldcastle Glass	
Glass Products & Services	866-653-2278
 <p>www.oldcastleglass.com</p>	<p>8 Doors & windows</p> <p>Where Glass Becomes Architecture™. Oldcastle Glass, North America's largest independent provider of glass products and services, offers proprietary products such as StormGlass™, Stackwall™/VisionVue™, Bentemp™, and Heat Mirror™. Other glass types offered are heat treated, laminated, insulating, spandrel, silk-screened, decorative, bullet-resistant, security, and all-glass entrance systems. Visit the company's Web site and log on to GlasSelect™, Oldcastle's interactive glass specification tool.</p>
	 175

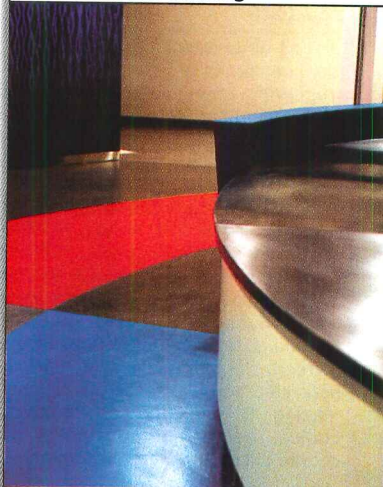

Woodfold-Marco Mfg., Inc.	
Doors for Interior Architecture	503-357-7181
 <p>www.woodfold.com</p>	<p>8 Doors & windows</p> <p>Some will say that nothing is more beautiful than wood. Woodfold-Marco would agree. Woodfold custom made accordion and roll-up doors (available in hardwood and non-hardwood finishes as well) are both functional and beautiful. Woodfold-Marco has models available for use as sight, security, and acoustic applications. Its solid hardwood roll-up doors coil conveniently overhead. And, to assure on time completion of your projects, Woodfold-Marco has the industry's best production cycle. Fax number 503-357-7185.</p>
	 178

Panelfold®	
Folding Doors & Partitions	
	<p>8 Doors & windows</p> <p>Panelfold doors are made to fit the openings so floor to ceiling and wall to wall access is available without costly stubbing in or heading down for conventional closet doors. Complete information on Panelfold folding partitions, accordion folding partitions, operable and relocatable partitions, and acoustical panels is available in their Architectural Products Catalog and from Sweets and Sweets CD. Interactive CD-ROM also available.</p>
	 176



Zero International, Inc.	
Acoustical Door Seals	800-635-5335
 <p>www.zerointernational.com</p>	<p>8 Doors & windows</p> <p>Zero's acoustical door seals and systems are designed with top-quality materials and adjustable features to guarantee easy installation, reliable performance, and sound transmission class ratings up to 51 STC for the most demanding noise-control applications. Engineered to function efficiently through millions of cycles. Vision-light systems available. Zero's adjustable gasketing systems lower noise levels and provide privacy in office buildings, apartment houses, hospitals and doctors offices, churches, and schools. For more information and a copy of Zero's 20-page "Sound Solutions" brochure contact Zero International.</p>
	 179



Crossfield Products Corp.	
Architectural Floor Surfacing	800-421-2333
	<p>9 Finishes</p> <p>Dex-O-Tex Micro-Topping is a thin-section, seamless polymeric floor surfacing that offers years of durability and low maintenance costs. The protective surfacing is less moisture sensitive than conventional sheet and tile flooring, and provides an attractive, wear-resistant finish. Micro-Topping can be applied over a wide range of surfaces, eliminating the cost of expensive removal. It can be antiqued or chemically stained with many beautiful colors to create a variegated shading of hues and allows the application of stencils and saw-cuts for limitless design options. A wide range of polyurethane sealers with varying degrees of gloss or slip-resistance will stand up to repeated floor cleanings.</p>
	<p> 180</p>

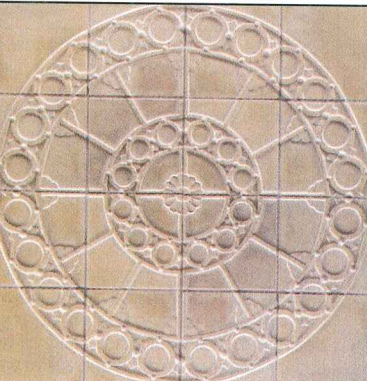

American Shower Door	
Custom Shower Doors	800-421-2333
	<p>10 Specialties</p> <p>Always call on American Shower Door when you want the finest custom products for your construction. Select architectural brass plated to your specification, stainless steel, or anodized aluminum to frame and support our precision fabricated clear or pattern glass. American's patent-pending, state of the art adjustable hinges and pivots for 3/8-in. to 3/4-in. frameless glass designs give you that extra engineered quality and design found only at American. Call its design staff to work with your plans or American's and create unique and beautiful shower enclosures. American Shower Door—for 70 years—first in quality, creativity, and service. Fax number 323-726-7469. Email AMSHDR@aol.com.</p>
	<p> 183</p>

L. M. Scofield Company	
Concrete & Cementitious Flooring	800-800-9900
	<p>9 Finishes</p> <p>Stylish Scofield flooring systems: For beauty and durability, concrete and cementitious toppings provide stylish flooring for high traffic areas in offices, lobbies, public spaces, food service, and retail areas. Scofield Systems offer diverse choices—ranging from monochromatic toppings to translucent, antique stains for faux finishes and dramatic graphics. Email info@scofield.com.</p>
	<p> 181</p>

Cherry Tree Design	
Shoji Screens, Passage Doors & Lighting	800-634-3268
	<p>10 Specialties</p> <p>Experience the artisan touch—sophisticated design, exceptional craftsmanship, natural warmth. Custom pocket doors, passage doors, room dividers, window coverings, closet doors—made in Shoji Style. Hardwood lighting and mirrors featuring contemporary, Arts & Crafts, and Asian styling. Hand-crafted in the U.S. using unsurpassed joinery, solid hardwoods, and beautiful durable facings. Perfect for commercial, hospitality, and residential projects. To learn more about Cherry Tree Design's complete product line, call its toll free number or visit its Web site. Fax number 406-582-8444. Email contact@cherrytreedesign.com.</p>
	<p> 184</p>

Pratt & Larson Ceramics	
Handcrafted Tile	
	<p>9 Finishes</p> <p>Pratt & Larson Ceramics manufactures a versatile handcrafted tile line that includes design traditions from Arts & Crafts, classical, and contemporary styles. They are a leader in the industry, creating and producing 14 style design lines and four distinctive glaze lines, as well as several specialty glaze surfaces. Any tile can be ordered in any of the 300 standard glaze colors. Decorative tile may also be ordered hand painted to accent the relief designs. With over 20 years of experience, Pratt & Larson will make your tile as special as your home and your ideas.</p>
	<p>PRATT & LARSON C E R A M I C S</p> <p> 182</p>

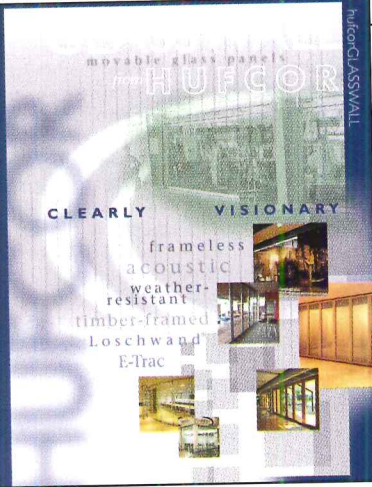

Custom Home Accessories, Inc.	
Decorative Cluster Mailboxes	
	<p>10 Specialties</p> <p>Tired of the same old ugly gang style mailboxes? Give your community some "curb appeal" with the new Regency decorative cluster mailbox unit. Constructed of cast aluminum and stainless steel, the elegant mail center is designed to last. Existing CBU's can also be easily converted to a Regency. This system comes in a variety of styles, colors, and configurations. Custom Home Accessories, Inc. offers a full line of mailboxes, address plaques, bronze markers, and street signs.</p>
	<p> 185</p>



Hufcor, Inc.	
Movable Glass Partition Systems	800-542-2371
	<p>10 Specialties</p> <p>Hufcor introduces a complete new line of movable glass partition systems featured in a new brochure. The line features frameless storefront style panels with patent-pending batwing pass-doors, acoustic and weather resistant glasswalls without floor tracks, wood-clad products, and electrically controlled E-Trac tracking system and Loschwand overhead systems. Call or visit the Web site.</p>
	<p>www.hufcor.com</p> <p> 186</p>

Smith & Hawken	
Lounging Furniture	800-423-0117
	<p>12 Furnishings</p> <p>Like all of its famous Premium Teak™ furniture, Smith & Hawken crafts new Avignon™ Lounging with traditional mortise-and-tenon joinery that stays rock-solid. Though patterned after formal indoor pieces—with gentle arches rounded fin edges, and scrolled arms—Avignon's weather-deflecting teak construction allows it to remain outdoors year-round without care. Whether specified for a residential patio or commercial hospitality setting, the extra-thick, Sunbrella®-covered cushions provide guests with a luxurious level of comfort. Premium Teak is ecologically harvested from Javanese plantations—making it a sound environmental choice. Ask about substantial discounts offered to Trade customers.</p>
	<p>SmithandHawkenTrade.com</p> <p> 189</p>

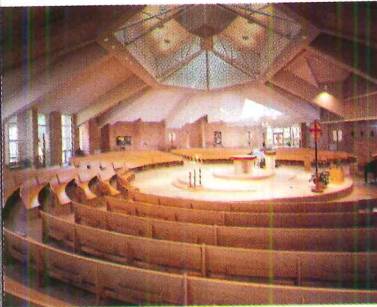
Gaggenau	
Built-In Kitchen Appliances	800-828-9165
	<p>11 Equipment</p> <p>Five-star restaurant cooking capacity, cutting-edge design, and Gourmet Spa Cuisine—Gaggenau embodies every gourmet's fantasy through innovative built-in kitchen appliances. AH 600 Kitchen Hood: Exclusive Coanda Effect ventilation technology silently eliminates virtually all vapors and odors. Experience ultimate cooking results with Gaggenau's KG 291 36-in. stainless steel gas cooktop: Five high-performance precisely controllable brass burners, a three-flame ring wok burner with 17,000 powerful BTUs, and a spacious workspace with 15-in. pan capacity. Professional technology—optimally controlled heat and super-sensitive calibration.</p>
	<p>www.gaggenau-usa.com</p> <p> 187</p>

FabriTec Structures	
Tensile Fabric Structures	866-275-9710
	<p>13 Special construction</p> <p>Fabritec Structures introduces a new generation of tensile fabric technology. Its highly specialized fabric structures utilize the most advanced architectural materials available and are non-combustible, both thermal- and UV-resistant, and can offer full weather protection. With virtually unlimited design options and applications, FabriTec's products are both practical and often visually spectacular. Designers can choose fabrics from a wide range of color and translucency and enjoy a cost effective and "fast-track" alternative to conventional building systems. FabriTec Structures provides clients with complete design/build services, including concept development, engineering, fabrication, project management, and installation.</p>
	<p>www.fabritecstructures.com</p> <p> 190</p>

New Holland Church Furniture	
Curved Church Pews	800-220-1465
	<p>12 Furnishings</p> <p>Curved pews are "Round For A Reason"™ and are designed and manufactured by New Holland Church Furniture. Curved pews are designed for maximum seating, curved for efficient use of space, designed to enhance worship, created for community, uniting the family of God. New Holland Church Furniture is a certified member of the Architectural Woodwork Institute (AWI), so you can be assured of the very highest quality. Email nhcw@newhollandwood.com.</p>
	<p>www.newhollandwood.com</p> <p> 188</p>

Finlandia Sauna Products, Inc.	
Precut Saunas	800-354-3342
	<p>13 Special construction</p> <p>Finlandia Sauna has manufactured exclusive and authentic saunas since 1964. Finlandia offers precut sauna packages and modular sauna rooms at affordable luxuries that can be included in any remodel or new construction. The company markets four all-clear western softwoods and is the only manufacturer to use 1-in. by 4-in. paneling, instead of the cheaper 1/2-in. by 4-in. material used by others. Finlandia's packages include all room parts, a choice of Finnish-made electric heater, a prehung door with choice of glass, and all necessary accessories. Finlandia's exciting new heater, the EverReady, is an excellent option for the person always on the go. Fax number 503-684-1120. Email info@finlandiasauna.com.</p>
	<p>www.finlandiasauna.com</p> <p> 191</p>

G Squared Art	
Architectural Ceiling Fans & Lighting	877-858-5333
	<p>15 Mechanical</p> <p>Balanced design that pleases the eye, creates a mood, a gentle breeze. Moving sculpture. The San Francisco ceiling fan—a GOOD DESIGN Award winner. Whisper quiet, powerful, and beautifully made, this timeless design is available with or without a light. Versatile—can be used on 8-ft. ceilings with optional 6-in. downrod or on cathedral ceilings with downrods up to 6-ft.-long. Suitable for sloped ceilings of up to 29°. Lifetime warranty. To buy high-design architectural fans and lighting, please visit G Squared's Web site or call between 6 A.M. and 6 P.M. PST.</p>
www.g2art.com	192

Lightolier	
School Lighting	508-679-8131
	<p>16 Electrical</p> <p>Lightolier provides a full range of lighting solutions to improve educational environments while increasing energy efficiency. Intelligent, controllable lighting helps students learn and teachers work in comfort. To learn more, request the free source book and case study <i>Designing with Light</i> by visiting Lightolier's Web site.</p>
www.lightolier.com	193

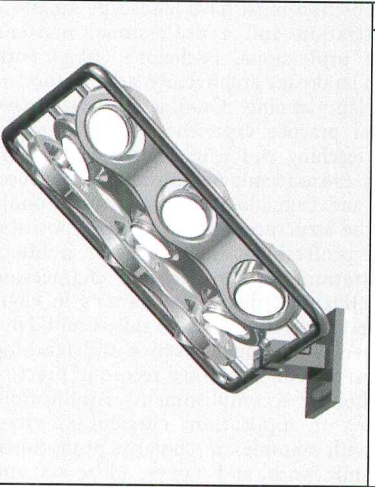
Prima Lighting Corp.	
Light Fixtures	866-885-4915
	<p>16 Electrical</p> <p>The Multi light fixture series gives you complete freedom and control over your light source with high-end, elegant, and intriguing style. Easily direct the light exactly where you want and tailor the power to your needs. Choose a nine, six, four, three, or two light configuration available as a wall (shown), pendant, floor, or table light. Chrome and matte silver finishes. Clean, architectural multipoint canopies are available for the pendants. Please visit Prima Lighting's Web site or call to find out more about its breakthrough OPUS line of contemporary architectural lighting.</p>
www.primalighting.com	194

McGraw_Hill CONSTRUCTION **Architectural Record**

CONTINUING EDUCATION

Read Record for Credit

Every issue of McGraw-Hill Construction's *Architectural Record* features one or more Continuing Education self study courses.

- **Read** the designated article or sponsored section in the magazine and on archrecord.construction.com.
- **Answer** test questions on the separate Reporting Form for each article or section.
- **Fill out** each Reporting Form in the magazine or on the web site, and mail or fax with the processing fee to the address on the form to register for credit. Certificates of Completion are available.
- **Earn** one learning unit for each self study course including one hour of HSW credit.



For CES credit questions, call **877-876-8093**



Dodge Sweets
McGraw_Hill CONSTRUCTION Architectural Record
ENR
Regional Publications
Find us online at archrecord.construction.com

The McGraw-Hill Companies

☞ = CIRCLE # ON READER SERVICE CARD OR GO TO WWW.LEADNET.COM/PUBS/MHAR.HTML

POSITIONS AVAILABLE

One of _____
Where the best belong
nyp.org/careers
the Best places to build for the future.

NewYork-Presbyterian Hospital is one of the most respected academic medical centers in the world. *U.S. News & World Report* consistently rates us as one of "America's Best Hospitals." We're on their prestigious Honor Roll, and are the only area hospital to achieve that distinction.

Design Project Leader

As Project Leader, you will coordinate and manage consultant activities through the design phase for capital construction projects. In addition you will be responsible for preparing pre-schematic feasibility studies; developing and maintaining budgets and schedules; and occasionally providing in-house design services for smaller projects.

To qualify, you must have at least 5 years of project/contract management experience including 2 years of related experience in the health care field. You must have the management and communication skills required to supervise various design consultants, as well as coordinate closely with in-house departments to complete programming, feasibility and design project phases.

Build your career as you help make a great hospital even better. For immediate consideration, please send your resume in confidence to: nypcareers@trm.brassring.com, referencing **Source Code 7542/OTHR**. We are an equal opportunity employer.

NewYork-Presbyterian
The University Hospitals of Columbia and Cornell

ARCHITECT (DESIGN)

Research, plan, & prepare designs, layouts, drawings & contract doc. for building projects, incl. education, commercial, residential & healthcare facilities w/the use of AutoCAD, Corel Draw, Photoshop, Excel & Word. Conduct on-site observation to monitor compliance (All duties to be performed under the supervision of a licensed architect). Req: Bachelor's in Architecture. 40 hrs/wk. Job/Interview Site: LA, CA. Send resume to Johnson Fain @ 800 Wilshire Blvd., 2nd Fl., LA, CA 90017.

DIRECTOR OF DESIGN, GRAND RAPIDS, MI
Progressive AE, an award winning full service architectural and engineering firm, is seeking a Director of Design. This is a significant design leadership position. Responsibilities include fostering and enriching a culture of design, leadership, and mentoring of design staff in a highly collaborative environment. Successful candidates will have a commitment to design, the creative process, and possess strong graphic, presentation, and communication skills. This individual will provide support as the team markets new projects and clients. Progressive AE is an employee owned professional firm with an excellent benefit package that includes fully paid healthcare, 401k, and stock ownership. Apply with resume to: Progressive AE, Attention: Director of Human Resources, 1811 Four Mile Road NE, Grand Rapids, MI 49525, fax: 616/361-1493, E-Mail: foxj@progressiveae.com, Website: <http://www.progressiveae.com>

www.architecturalrecord.com

PRE-PROFESSIONAL INTERN ARCHITECT

Under supervision of licensed architect, perform with high level and proficiency preliminary architectural design, computer-aided drafting using AutoCAD, architectural detailing, freehand sketching, color rendering and computer generated 3-dimensional conceptual models and animation; prepare schematics and design development drawings, perform code research and coordinate with civil, structural, mechanical and electrical drawings; prepare construction documents. Require: M. Arch. in Architecture and demonstrated ability to perform stated duties by portfolio. Competitive salary and benefits, 8:30 am to 5:30 pm, M-F. Apply with resume to: M.S. Tomasik, Vice President, Leo A Daly, 1170 Peachtree St. NE, Suite 1600, Atlanta, GA 30305.

ELECTRICAL ENGINEER

Research, develop, & test electrical components, equipment, & systems for architectural developments. 40 hrs/wk, 9-5. B.S. in E.E. & 2 yrs related exp. req. Contact Jung Wor Chin Architect, 123 Lafayette St., Suite 501, New York, NY 10013.

ARCHITECTS - ALL LEVELS / ALL SPECIALTIES
JR Walters Resources, Inc. specializing in the placement of technical professionals in the A&E field. Openings nationwide. Address: P.O. Box 617, St. Joseph, MI 49085 Tel: 269-925-3940 Fax: 269-925-0448 E-mail: jrwawa@jrwalters.com VISIT our web site at www.jrwalters.com

DESIGNER (UNLIC. ARCHITECT)

Under supervision of lic. architect, plan, coord & oversee production of project construction docs. Utilize AutoCAD2000 to prepare renderings. Req's Master's in Architecture or Urban/Community Planning. Jobsite: Anaheim. E-mail or fax resume to HR Manager, RHL Design Group, Inc. resumes4rhl@rhldesign.com or 707-765-0551.

GREAT JOBS IN NEW ENGLAND

Looking for a job in Boston or the surrounding area? Check out the Boston Society of Architects/AIA's Building Industry Classified. To see a current listing of employment opportunities go to www.buildingindustryjobs.com.

INTERIOR DESIGNER

Under supvn, assist Project Mgr in production of all reqd drawings. Assist in estimating project task timeframes/establishing phase deadlines. Assist in research of code compliance. 40 hr/wk. Req. Bach in Interior Dsgn. No prior exp. reqd. Resume w/ portfolio to HR Mgr, RWB Interiors, 5155 Peachtree Pkwy, Bldg. 300, Ste. 3230, Norcross, GA 30092.

INTERN ARCHITECT

Under supervision of licensed arch, will be responsible for the arch design, planning and construction of models for new or modified structures; develop 3d models and renderings using Revit, ADT and VIZ; develop multimedia presentations using Flash MX, Director, Corel; Prepare arch CDs and specs for commercial buildings. Require: BArch. Must have a demonstrated ability to perform stated duties gained thru previous work experience/academic coursework and projects as evidenced by portfolio. Competitive salary offered. Resume to: Ann Dudek, Praxis 3 P.C.1776 Peachtree Street, Suite 520 S, Atlanta, GA 30309. Attn: Job BY.

FACULTY POSITION

PHILADELPHIA UNIVERSITY

Applications and nominations are invited for two full-time positions in Philadelphia University's School of Architecture and Design: Founding Director of the School's new Landscape Architecture Program and Assistant or Associate Professor of Structures and Technology in the School's Architecture Program. Appointments will commence fall 2004. Landscape Architecture, Founding Director: Candidates for the Founding Director position must have landscape architecture registration and a professional master's (MLA) or professional bachelor's (BLA) with master's in landscape architecture, architecture, or urban design/planning. Candidates should have professional practice experience, a distinguished record of teaching and scholarly/practice accomplishments, and academic administrative experience. Structures and Technology in Architecture: Candidates for the Structures and Technology position must have professional engineering or architecture registration and a professional engineering and/or architecture degree. A master's in engineering or architecture is desirable. Candidates should have professional practice and teaching experience and a distinguished record of practice and/or scholarly accomplishments. Application: Send letter of application; curriculum vitae; portfolio with examples of scholarly/ professional and academic work; and names, addresses, and telephone numbers of three references to: Gary J. Crowell, dean, School of Architecture and Design,

Philadelphia University, School House Lane & Henry Avenue, Philadelphia, PA 19144-5497. Tel: 215/951-2828; Fax: 215/951-2110; e-mail: architecture@PhilaU.edu. Review of applications will begin immediately and continue until positions are filled. Philadelphia University is an Affirmative Action/Equal Opportunity Employer. For more information about Philadelphia University, visit: www.PhilaU.edu.

PROPERTY

POWER SPOT

calling new steward owner w/pure intent. Mtns near Boulder, CO. Divide Views, access 80-acre private wildlife preserve, spectacular 5 acres + spacious house designed by architect in 1970s. Privacy. Innovation opportunity. Priceless combination. Donna 805-528-7389

RENDERINGS

WATERCOLOR RENDERINGS

Fortune 500 clientele, Watercolor: 11" x 17" 3 days. Evocative, Poetic, Effective Quick Sketches Too! Visa, MC, AmEx. Mayron Renderings, 1-800-537-9256, 1-212-633-1503. Visit www.mayronrend.com

SPECIAL SERVICES

ARCHITECTURE TOUR

20TH century architecture & landscapes in France & England. Led by Adjunct Professor Dimity Reed, RMIT University, Melbourne, Australia. September 3-22, 2004. www.travelrite.com.au, fax 011-613-9841-6511. Toll free 1-800-527-8868.

Q-CAD
CAD DRAFTING SERVICES

PAPER DOCUMENTS HAND-DRAFTED TO CAD

- 1, 3, 5, 10, 30-Day Turnarounds
- AIA or Custom Layering
- AutoCAD or Microstation
- Guaranteed Price Per Sheet, Turnaround, Accuracy

\$100 Per Sheet (E-Size)

SERVICES

- Red-Line Markups
- Construction Documents
- CAD Drafted: Architectural, Site, Archives, Engineering

800-700-3305 | www.Q-CAD.com

BUSINESS OPPORTUNITY

NATIONAL MUSEUM OF THE UNITED STATES ARMY

The United States Army Corps of Engineers-Baltimore District is soliciting for a Design Architect for the National Museum for the United States Army, which has an estimated Construction value between \$250 to \$300 million. Forms 254 & 255 are due from interested firms No later than 16 April 2004. For details see solicitation number W912DR-04-R-0029 in the Federal Business Opportunities posted 17 March 2004.

NATIONAL BUILDING MUSEUM AT NBM

Lectures

**April 1
The Cyborg
Self and the
Networked City**

William J. Mitchell, professor of architecture and media sciences, Massachusetts Institute of Technology



**April 8
Bernard Tschumi**

Principal of Bernard Tschumi Architects, New York

**April 12
Richard Haag, FASLA**

2003 American Society of Landscape Architects Medal winner

Exhibitions

Envisioning Architecture: Drawings from the Museum of Modern Art, New York

through June 20

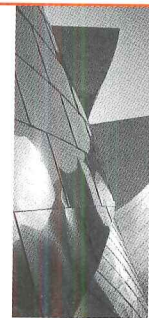

Affordable Housing: Designing an American Asset

through August 8

Symphony in Steel: Ironworkers and the Walt Disney Concert Hall

through August 22

National building museum

401 F Street, NW
Washington, DC 20001
202 / 272-2448

www.NBM.org



For more information and to register for programs, call or visit our website. Discounts for members and students.

Promote your Products

with McGraw-Hill Construction's *Architectural Record* Reprints and Photocopy Permissions

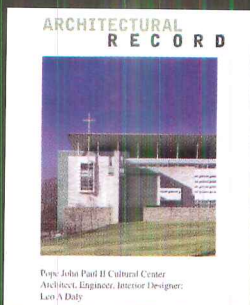
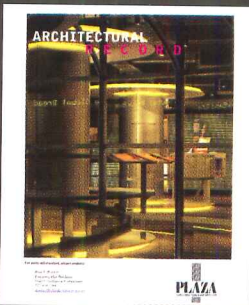

REPRINTS

Custom Reprints (minimum: 1,000)
Contact: Wilda Fabelo
Phone: 212.512.4170
Fax: 212.512.6243
Architecturereprints@Businessweek.com

BLACK & WHITE PHOTOCOPIES

Contact: Copyright Clearance Center
Phone: 978.750.8400
Fax: 978.750.4470
www.copyright.com

Please note that the maximum number of copies granted for commercial use is 500. Schools may obtain permission to make up to 1,000 copies for classroom use.

Dodge Sweets
McGraw Hill CONSTRUCTION Architectural Record ENR Regional Publications
Find us online at archrecord.construction.com

The McGraw-Hill Companies

92	75	3form 3-form.com	30	18	Electrolux electroluxusa.com	76-77	61	Lightolier lightolier.com
50	36	Academy of Art College academyart.edu	109	85	elliptipar elliptipar.com	164	94	Llumar Window Film llumar.com
215	121	Adams Rite Manufacturing Co adamsrite.com	44, 45	30, 31	S Ellison Bronze ellison-bronze.com	55	41	Loewen loewen.com
200		AIA Contract Documents aia.org	222	131	Float floatland.com	88	70	Lutron lutron.com
186		AIA Firm Survey aia.org	72A-B		S Florestone florestone.com	100	81	S Marble Institute of America Inc, The marble-institute.com
198		AIA National Convention aia.org	162	92	S Follansbee Steel follansbeeroofing.com	24-25	13	Marvin Windows & Doors marvin.com
74	60	Alcan Composites USA Inc alucobond.com	12-13	6	Gaggenau gaggenau-usa.com	70	46	Masonite International Corporation masonite.com
91	73	S Alcoa Cladding Systems alcoacladdingsystems.com	2-3	1	Gardco Lighting sitelighting.com	180		McGraw-Hill Construction construction.com
160	90	AltusGroup altusprecast.com	51	37	S Georgia-Pacific gp.com	208	116	Metal Construction Association metalconstruction.org
239		American Architectural Foundation archfoundation.org	112	88	S Ginger motiv.us	54	40	Mitsubishi Chemical America Inc alpolc-usa.com
221	129	S Amer Soc of Landscape Architects asla.org	26	14	S Glen Raven Inc sunbrella.com	218	126	Modern Fan Co, The modernfan.com
4cov	140	Ann Sacks Tile & Stone annsacks.com	60	56	Grohe groheamerica.com	226	136	S Mortar Net mortarnet.com
73	59	S Architectural Woodwork Institute awinet.org	216A-D		Gypsum Association gypsum.org	38		Móz Metal Laminates mozdesigns.com
16		architecturalrecord.com architecturalrecord.com	82	65	S Hager Companies hagerco.com	209	117	S Nana Wall Systems Inc nanawall.com
56A-F		Artemide artemide.com	53	39	Hanson Brick hansonbrick.com	237		National Building Museum nbm.org
57	43	Artemide artemide.com	166	96	Heat-N-Glo heatnglo.com	58	44	National Concrete Masonry Assn ncma.org
52	38	S ATAS International Inc atas.com	182		Hewlett-Packard hpengineeringsolutions.com	18	8	S National Gypsum Company nationalgypsum.com
2cov-1		Autodesk autodesk.com	222	130	S Historical Arts & Casting Inc historicalarts.com	3cov	139	Nemetschek North America nemetschek.net
17		Autodesk autodesk.com	90	72	S Homasote homasote.com	239	138	S Nixalite of America Inc nixalite.com
21	10	B-K Lighting bklighting.com	201		Homeland Security mcgraw-hill.com/summit	66	51	S Oldcastle Architectural Products belgard.biz
20	7	Baldwin baldwinhardware.com	47	33	S Hunter Douglas Architectural Prods hunterdouglas.com	169	97	S Owens Corning owenscorning.com
110	86	Beam beamvac.com	86	68	S ilbruck Architectural Products ilbruck-archprod.com	171	98	S Owens Corning owenscorning.com
216	123	Bear Creek Lumber bearcreeklumber.com	32	19	S Inclinator Co of America inclinator.com	173	99	S Owens Corning owenscorning.com
163	93	S Belden Brick Company, The beldenbrick.com	224	134	International Code Council iccsafe.org	175	100	S Owens Corning owenscorning.com
80	63	S Bendheim bendheim.com	210	118	S Invisible Structures Inc invisiblestructures.com	176A-F		S Owens Corning owenscorning.com
43	29	S Benjamin Moore benjaminmoore.com	101	82	J & J Commercial jjcommercial.com	48	71	Panel Source International Inc panelsource.net
22	11	S Bilco Company, The bilco.com	41	27	S JELD-WEN (IWP) jwpdoor.com	88A-L		PCI/Precast/Prestressed Concrete I pci.org
81	64	Blanco blancoamerica.com	39	25	S JELD-WEN Windows & Doors jeld-wen.com/auralast_ar	67	53	S Pella Windows & Doors pella.com
212		Boyd Lighting lightspacebyboyd.com	35	22	S JELD-WEN Windows & Doors jeld-wen.com/craftsman	210	119	S Pemko pemko.com
93	76	S BR111 br111.com	37	24	S JELD-WEN Windows & Doors jeld-wen.com/santafe	59	45	S Petersen Aluminum pac-clad.com
216	122	Cascade Coil Drapery cascadecol.com	33	20	S JELD-WEN Windows & Doors jeld-wen.com	224A-B		S PGT Industries pgtindustries.com
62	48	Case Window & Door casewindow.com	185	105	JJI Lighting Group (Allscape) allighting.com	224C-D		S PGT Industries pgtindustries.com
207	115	CEDIA cedia.org	185	106	JJI Lighting Group (LAM) lamighting.com	40	26	Pine Hall Brick Co Inc pinehallbrick.com
71	57	S CENTRIA Architectural Systems centria.com	185	107	JJI Lighting Group (Vista) vistalighting.com	42	28	Pinecrest pinecrestinc.com
49	35	Christo Lefroy Brooks lefoybrooks.com	224	133	Joel Berman Glass Studios jbermanglass.com	83	66	S PPG (Coatings) industrial-coatings.com
72	58	Cooper Lighting cooperlighting.com	98	79	S Johns Manville specjm.com	10-11	5	S PPG (Glass) ppgglass.com
199	112	Cricursa cricursa.com	48	34	Kepeco+ Incorporated kepecoplus.com	179	102	S PPG (Pittsburgh Paints) pittsburghpaints.com
161	91	Dacor dacor.com	107	83	Kim Lighting kimlighting.com	226	137	S Rakks rakks.com
111	87	S DORMA Group North America dorma-usa.com	34	21	S Kingsley-Bate kingsleybate.com	64		Rejuvenation Inc rejuvenation.com
63	49	Dornbracht, USA dornbracht.com	192	110	S KitchenAid kitchenaid.com	65	50	Rejuvenation Inc rejuvenation.com
92	74	Doug Mockett & Company Inc mockett.com	181	103	S Knauf knauffiberglass.com	46	32	Rocky Mountain Hardware rockymountainhardware.com
204	114	S DuPont Bath Surfaces bathsurfaces.dupont.com	219	141	Kohler kohler.com	27	15	ROHL rohlhome.com
165	95	S DuPont Tyvek tyvek.com	200A-D		Kolbe & Kolbe Millwork Co Inc kolbe-kolbe.com	94	77	Samsung samsungproav.com
108	84	S E Dillon & Company edillon.com	211	120	KraftMaid Cabinetry kraftmaid.com	29	17	Samsung Staron getstaron.com
178	108	Eagle Windows & Doors eaglewindow.com	36	23	S Kusser Aicha Graniteworks USA kusserUSA.com	87	69	S Schott Corporation us.schott.com
220	127	East Teak Trading Group Inc eastteak.net	28	16	S Lafarge North America lafargenorthamerica.com	220	128	Seattle Stained Glass seattlestainedglass.com
6-7	3	S Eldorado Stone eldoradostone.com	203	113	S Laticrete International Inc laticrete.com	69	55	Shakertown shakertown.com

For additional information on these advertisers, circle corresponding number on Reader Service Card, or go to www.leadnet.com/pubs/mhar.html.
To reserve your 2004 Sweets call 1-800-442-2258

68	54	⑤	Sherwin-Williams sherwin-williams.com
99	80	⑤	Simpson Strong-Tie Company Inc simpsonstrongtie.com
217	125		Slip Tech sliptech.com
23	12	⑤	Sloan Valve Company sloanvalve.com
217	124		Stepstone Inc stepstoneinc.com
14	9		Sub-Zero subzero.com
66	52		Sun Valley Bronze svbronze.com
184	104		Superior Clay Corporation superiorclay.com
177	101		Sustainable Forestry Initiative aboutsfi.org
202			Sweets sweets.construction.com
159	89		TAMKO Roofing Products tamarite.com
223	132		Tanglewood Conservatories tanglewoodconservatories.com
4, 5	2		Technical Glass Products treglass.com
225	135	⑤	Teragren teragren.com
56	42	⑤	Trex trex.com
227	143		Valcucine valcucinena.com
61	47	⑤	Vermont Structural Slate Company vermontstructuralislate.com
96A-H		⑤	Viking Range Corporation vikimrange.com
97	78		Vistawall Architectural Products vistawall.com
84	67	⑤	VT Industries vindustries.com
78	62		Walker Zanger walkerzanger.com
8-9	4		Weather Shield Windows & Doors weathershield.com
187-191	109		Weather Shield Windows & Doors weathershield.com
193-197	111	⑤	Whirlpool whirlpool.com

EXECUTIVE OFFICES

James H. McGraw, IV, Group Publisher
(212) 904-4048 Fax: (212) 904-3695
jay_mcgraw@mcgraw-hill.com

Laura Viscusi, VP, Associate Publisher
(212) 904-2518 Fax: (212) 904-2791
lviscusi@mcgraw-hill.com

ONLINE SALES

Paul Cannella, Director
(312) 233-7499 Fax: (312) 233-7490
paul_cannella@mcgraw-hill.com

CLASSIFIED SALES

Janet Kennedy, Director
(212) 904-6433 Fax: (212) 904-2074
janet_kennedy@mcgraw-hill.com

NORTHEAST / MID-ATLANTIC

Ted Rzepoluch
(212) 904-3603 Fax: (212) 904-4256
rzepoluch@mcgraw-hill.com

MIDWEST

Kevin Carmody (IL, IN, KS, MI, ND, NE, OK, SD, TX, WI)
(312) 233-7402 Fax: (312) 233-7403
kevin_carmody@mcgraw-hill.com

Mike Gilbert (AR, IL, IA, MN, MO, OH, W.PA, WV)
(312) 233-7401 Fax: (312) 233-7403
mike_gilbert@mcgraw-hill.com

Assistant: Mamie Allegro

SOUTHEAST / MID-ATLANTIC

Susan Shepherd
(404) 843-4770 Fax: (404) 252-4056
sshepherd@mcgraw-hill.com

Assistant: Pam Crews

WEST (AZ, CA, CO, NM, NV)

Bill Hague
(253) 858-7575 Fax: (253) 858-7576
(760) 340-5575 Fax: (760) 340-0439
bill_hague@mcgraw-hill.com

WEST (BRIT. COLUMBIA, ID, OR, S. CA, UT, WA)

Bill Madden
(503) 224-3799 Fax: (503) 224-3899
bill_madden@mcgraw-hill.com

INTERNATIONAL

Mark Casaletto (Canada, except Brit. Columbia)
(905) 668-2149 Fax: (905) 668-2998
mark_casaletto@mcgraw-hill.com

Martin Druke (Germany)
(49) 202-27169-12 Fax: (49) 202-27169-20
druke@intermediapartners.de

Ferruccio Silvera (Italy)
(39) 022-846716 Fax: (39) 022-893849
ferruccio@silvera.it

Katsuhiro Ishii (Japan)
(03) 5691-3335 Fax: (03) 5691-3336
amskatsu@dream.com

Young-Seoh Chin (Korea)
(822) 481-3411/3 Fax: (822) 481-3414

PRODUCT NEWS SPOTLIGHTS / POSTCARD SERVICE

Diedre Allen
(212) 904-2010 Fax: (609) 426-7136
diedre_allen@mcgraw-hill.com

Editorial

(212) 904-2594 Fax: (212) 904-4256
www.architecturalrecord.com

Subscriber Service

(888) 867-6395 (USA only)
(609) 426-7046 Fax: (609) 426-7087
p64cs@mcgraw-hill.com

Back Issues

(212) 904-4635
phyllis_moody@mcgraw-hill.com

Reprints

(212) 512-4170 Fax (212) 512-6243
Architecturereprints@Businessweek.com

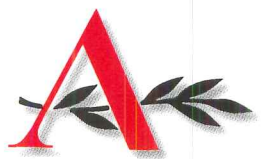

THE AMERICAN ARCHITECTURAL FOUNDATION

ACCENT ON ARCHITECTURE

CELEBRATING THE POWER OF ARCHITECTURE TO IMPROVE LIVES AND TRANSFORM COMMUNITIES

gratefully acknowledges individuals, companies and foundations whose generous support helped make the 2004 Accent on Architecture Gala a success.

- McGraw-Hill Construction
- Herman Miller, Inc.
- CNA/Victor O. Schinnerer & Company, Inc.
- Otis Elevator Company
- Autodesk, Inc., Beyer Blinder Belle Architects & Planners, LLP, Gensler, KnowledgeWorks Foundation, MBNA, Preston Gates Ellis & Rouvelas Meeds, LLP, Reed Construction Data, Unico, Inc., Weidlinger Associates, Inc.

- Armstrong World Industries, Cannon Design, CityStaff, The Clark Construction Group, Inc., Fentress Bradburn Architects, HKS Architects, International Masonry Institute, Jacobs Facilities, Kaplan AEC Architecture, LEO A DALY, M I C Communications, LLC, National Building Museum, SmithGroup, Inc., Thompson, Ventulett, Stainback & Associates, Inc., Turner Construction Company, WDG Architecture, PLLC, Jane and Arol Wolford

For more information about the AAF's new initiative, "Great Schools by Design," please visit our Web site at www.archfoundation.org

NIXALITE®
Architectural Bird Control

Protect and Preserve architectural treasures from pest birds and their unhealthy habits with Nixalite's humane bird and animal control products.

Free Catalog & Samples
Ph: 800.624.1189
Fx: 800.624.1196
www.nixalite.com



Nixalite of America Inc
1025 16th Ave, Dept AR, East Moline, IL 61244
Email: birdcontrol@nixalite.com

Preserving Architecture Since 1950

CIRCLE 138 ON READER SERVICE CARD
OR GO TO WWW.LEADNET.COM/PUBS/MHAR.HTML



The Campanas: Designing objects with tropical influences and universal appeal

Interviewed by Josephine Minutillo

RECORD caught up with designers Humberto and Fernando Campana inside their Ideal House exhibition at the Cologne International Furniture Fair this past January. (For more on the Cologne fair, see page 214.) The Brazilian brothers created a house that, like much of their work, drew inspiration from the streets of their native São Paulo. The simple structure reflects the spontaneous architecture of Brazilian cities by combining organic materials and found objects into an edifice that springs to life seemingly effortlessly. The Campanas' bold furniture designs, particularly for the Italian manufacturer Edra, combine everything from garden hoses to scraps of wood into unexpected but visually stunning forms. A major exhibition of their furniture and object designs will be presented this summer at the Design Museum London.

Q: Briefly describe your approach to designing the Ideal House.
HC: Our concept for much of what we design is to take something that looks very poor or banal and give it nobility. We observe how some communities in Brazil, although economically poor, are creatively wealthy, making beautiful yet useful objects. We also try to point out different possibilities and ways of creating. For example, the straw we used in this house is an alternative material to wood—to cutting down the noble trees of the Amazon.

How did you come to work together, and what is the relationship like?

FC: I began as an architect, but my eyes were always more focused on objects than buildings. **HC:** I was a lawyer, but I was fascinated with design.

Back in the 1970s, there were incredible design exhibitions in the art museum in São Paulo curated by Lina Bo Bardi and Pietro Maria Bardi. Those shows moved me. When my brother graduated, I had already started a small studio making sculpture and jewelry. He came one day to give me a hand and saw opportunities to express himself. Since then, we have worked side by side. What's really strange is that we've developed this sort of mimetism. It happens frequently that we'll arrive at the studio wearing the same thing.

Can you describe the process involved in creating your designs for Edra?

HC: We have a creative relationship with Massimo Morozzi, the art director at Edra, where we are always exposing each other to visually stimulating and inspirational environments. It's a simple process, really. With the garden hose chair, for example, we made a prototype and sent Edra the pictures, showing step by step how to weave it together. **FC:** This also brings humanity to the design. The Favela chair is being made here in Brazil, so it's a social project, as well. It was funny explaining to the factory workers the chaos we wanted to translate into that chair. We took them to the garbage area where all the scraps of wood were chaotically piled and told them it was this disorder that we wanted to recreate. We asked them to be imprecise when building it and to exert their own creative freedom. We showed them the shape we wanted, and they put it together with the recycled slats of wood. Each one is unique in that way.

Photograph by Adriana Zehbrauskas of Humberto Campana (left) and Fernando Campana (right) seated in their Vermelha chair for Edra

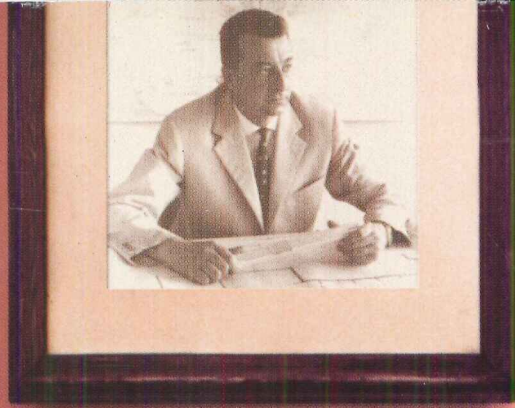

“...AFTER SOME COAXING
HE KINDLY AGREED.”

- ann sacks



WWW.ANNSACKS.COM/LOOM

Last fall I was in a bit of a conundrum. I needed to add some warmth and character to my glass programs, but the trend in glassmaking had long been away from the rustic and towards the highly refined. So I went to the Bisazza family of Vicenza, Italy, for advice. Marco Bisazza's family founded its prestigious glass company in 1956 just outside of Vicenza in the romantic town of Alta di Montecchio—the purported home of Romeo and Juliet—where they started out hand-pouring glass into handmade molds. Over the years they had evolved their process to become

world-renowned for vibrant glass tile manufactured to perfection. But I was interested in their past. I wanted handcrafted edges and a more translucent color. Always the gentleman, Marco listened attentively and after some coaxing, he kindly agreed. I was ecstatic. He arranged for the original Bisazza equipment to be unearthed and its founding artists to be called in. I couldn't wait to see the samples, and when I did, it was love at first sight. I named this lustrous program Loom because you can see the gentle movements of its colors as if woven by hand.

1 800 969 5217

tile stone plumbing

CIRCLE 140 ON READER SERVICE CARD
OR GO TO WWW.LEADNET.COM/PUBS/MHAR.HTML

ANN SACKS



Solution Found.

VectorWorks ARCHITECT—Helping You Piece it All Together

Choosing the right CAD software doesn't have to be puzzling. For the smart-sized firm, the choice is obvious. With VectorWorks 10.5 we have fit together the right mix of power, ease of use, and affordability. You'll find all the pieces your firm needs—2D drafting, 3D modeling, presentation, and project management capabilities—together in one box. And, should you need it, we can help you put it all together with hands-on training and FREE tech support*. Plus, a reasonable upgrade policy means you won't have to start over when we release a new version. Give us a call at 1-888-646-4223. We can help solve your CAD puzzle.

VERSION
10.5
NOW SHIPPING

www.ArchRecord.Vectorworks.net • 1.888.646.4223

CIRCLE 139 ON READER SERVICE CARD
OR GO TO WWW.LEADNET.COM/PUBS/MHAR.HTML

VectorWORKS
ARCHITECT
CAD for the Smart-Sized Firm.